Tonight: Cloudy
Saturday: Sunny Periods

Victoria Times

95th YEAR, No. 134 ★ ★

VICTORIA BRITISH COLUMBIA, FRIDAY, NOVEMBER 17, 1978

15 CENTS DAILY, 30 CENTS SATURDAY

Prevue

Puzzle Prize $900

CHRETIEN BUDGET:

'Reaping the Benefits' From 3 Years of AIB

Times News Services

OTTAWA — Finance Minister Jean Chretien proposed income tax breaks of $1.2 billion Thursday night in a federal budget he said allows Canadians to "reap the benefits" of three years under wage and price controls.

In his third budget in 13 months, Chretien launched Prime Minister Trudeau's 10-year-old government towards the probable general election next spring with a promise of income tax relief next year and an immediate 3 per cent drop in the federal manufacturers sales tax.

Chretien tried to strike a balance in his $51.1 billion budget between stimulating the flagging economy by increasing disposable incomes without aggravating inflation or significantly adding to the federal deficit. This year's deficit will top $12 billion and Chretien forecast a $12.9 billion deficit next year.

The budget proposed a 9 per cent increase in basic personal income tax exemptions; a 10 per cent reduction in unemployment insurance premiums; and increased deductions for dependents and employment expenses. The income tax breaks alone will cost the federal treasury $1.2 billion and the provinces some $400 million.

Taxpayers won't benefit from the tax measures until they file their 1979 returns, but Chretien moved to stimulate the economy now through a proposed cut from 12 per cent to 9 per cent in the manufacturing sales tax.

He said this measure would cost the federal treasury $1 billion next fiscal year and increase this year's deficit to $12.1 billion. He had forecast a deficit this year of $11.8 billion.

"In the last three years, Canadians have worked hard and responsibly to regain our competitive position in world markets. We are starting to reap the benefits," Chretien said in his budget address to the Commons.

"I have brought down a budget to build further confidence and to ensure continued competitiveness."

Chretien estimated the built-in reductions in personal income tax, the increase in the employment expense deductions and the cut in unemployment insurance premiums will "improve the take-home pay of Canadians by $2 billion in 1979."

He said while Canada was headed for a record $4 billion trade surplus this year, economic growth will fall short of his forecast 5 per cent and will "likely be close to" 4

See TAX RELIEF page 14

More Budget Stories On Pages 16, 17 and 27

Same Beefs From NDP, Tories

Times News Services

The Conservatives and New Democrats have found common ground in criticizing the Liberal government for not providing greater stimulation to the economy in the new budget.

Most business leaders reacted favorably to the budget. Labor leaders generally felt too little was done to create employment. (For local reaction to the budget, see page 27).

The measures fell short of the $1.5 billion in personal tax cuts and a reduction in the manufacturers tax to 8 per cent advocated by NDP leader Ed Broadbent.

"For the average taxpayer in Canada the new individual tax cuts that were announced is less than one dollar a week per taxpayer," Broadbent said. He predicted higher unemployment and said lack of long-range planning would lead to serious consequences in the future.

Tory leader Joe Clark said he was pleased to see measures in the budget that his party had been proposing but criticized the government both for not stimulating the economy through further cuts in revenue and for slightly increasing the size of its deficit.

"What we have here tonight is a government that has deepened its deficit and has promised us stagnation as usual," Clark said. "The most dramatic failure in the budget has been a failure to introduce the kind of stimulus that could have provided growth, that could have provided jobs."

The Tories have advocated

See NOT ENOUGH page 14

★

Budget Costly For B.C.

Acting provincial finance minister Hugh Curtis said today the federal budget will cost B.C. an estimated $40 million in revenues in the 1978-1979 fiscal year.

Curtis also said that combined with federal cutbacks announced last August the net effect on B.C. revenues would be $96 million.

Curtis said the federal budget is bitter medicine for B.C. to swallow.

★

'A Small Step Forward'

By RICHARD GWYN
Budget Analysis
(Special to the Times)

OTTAWA — Even if you don't rate a daily, three-martini expense account lunch, you'll be able next year, thanks to Finance Minister Jean Chretien, to claim up to $500 worth of taxfree, "work-incurred" expenses.

For most Canadians, this bonus, double the present deduction, will be what they most notice about Chretien's budget. About 2.8 million Canadians will qualify for the full $500 automatic exemption; the rest will be able to deduct three per cent of their income. The total cost in lost revenues to the federal and provincial governments will be $315 million.

It's a small, step forward, but a useful one. And it summarizes Chretien's budget.

In his budget speech last night, Chretien walked a verbal tightrope. On the one side, he had to worry about a cash deficit of $12 billion, which, if it gets much bigger, will drag our dollar down. On the other side, he had to worry about the million-plus unemployed for whom short-term jobs can be created only by tax cuts or by government spending, both of which would cause the government's cash deficit to balloon.

Given that he had about one centimetre's room in which to manoeuvre, Chretien didn't do that badly. Along his tightrope he managed to edge a couple of steps, short ones but useful ones, in the right direction.

Actually, Chretien had more than just two sides to worry about. The U.S. economy may slip into a recession next year and drag us down with it. Wage settlements, now that controls are coming to an end, may soar upwards and thus erode our international competiveness. Inflation, at 8 per cent, is too high, and the dollar, at 85c U.S., is too low. Interest rates,

See A SMALL page 14

New Lease Likely For E&N

By PAUL NICHOLSON
Times Staff

The Canadian Transport Commission is expected to order a continuation of passenger service on the E&N railway.

A ruling that the E&N's parent company CP Rail keep the service going between Victoria and Courtenay appears inevitable in light of CP Rail's sudden withdrawal Thursday from active participation in the CTC hearings into the future of the service.

CP Rail has been the lone defender of an earlier CTC decision that would end passenger service on the line Dec. 13.

Despite the withdrawal, the CTC still has to decide if passenger usage of the railroad is worth the operating losses the federal government will ultimately have to pick up.

But CP Rail's move and the request by the federal government's rail passenger organ VIA Rail to extend service at least long enough for an in-depth study of Vancouver Island transportation, makes a further continuation of passenger service almost certain.

Halfway through Thursday's hearing, CP Rail lawyer Norman Mullins said the company would only be an observer during the rest of the proceedings because of the surprise position taken by VIA Rail — the federal agency that is now handling all rail transportation across the nation.

VIA Rail president Frank Roberts earlier in the day told the review committee of the CTC that VIA would like to see passenger service continued past the deadline to at least a point where a joint federal-provincial study could determine if the rail passenger service could be made a viable part of an over-all Vancouver Island transportation system.

Armed with that surprise suggestion from VIA, Mullins used the lunch recess to consult with senior CP Rail officials in Vancouver.

After the break he told the committee that although the company still feels the line is not worth operating, it will no longer actively defend that position in view of VIA's statement.

Mullins later told reporters VIA caught him completely by surprise and that as late as Tuesday night VIA lawyers had told him the corporation would remain neutral.

Edgar Benson, CTC president and chairman of the review committee, said he

See E&N page 26.

DUNCAN MAN SHOT DEAD

VAVENBY (CP) — RCMP said an 18-year-old Duncan man was fatally shot by a companion who mistook him for a moose while the two were hunting near this central Interior community Thursday.

Police said Michael Alan Lemire was struck in the chest with a bullet.

John McKay photo

Big win on Western brings $100,000 smiles from Ken and Edith Dahl

HE'LL QUIT — ON $100,000

Ken Dahl will be quitting as manager of the Buckingham Apartments, 967 Collinson, a little earlier than anticipated.

The reason: he and his wife Edith are $100,000 richer today, thanks to the Western Canada Lottery.

The couple were watching television when their ticket — 58450 in series 05 — came up Wednesday night as one of the five big winners.

Dahl, a 62-year-old former meat inspector with the federal department of agriculture in Edmonton, said today: "To tell you the truth it didn't hit us at first. We just sat there watching TV. Then we went and got a cup of coffee," he said.

"But neither of us could sleep that night."

Dahl said he flew to Winnipeg Thursday morning to pick up his prize.

"I wasn't going to trust the mail service with this one," he said.

"The last letter I got took two weeks and it only came from Edmonton."

Dahl isn't entirely sure what he'll do with the windfall but one thing is certain.

"I'd been thinking of quitting this job in a couple of years time. But not any more — I'm going to quit now."

NEWS BRIEFS

Get Tough - Union

VANCOUVER (CP) — The federal government has been advised by the United Fishermen and Allied Workers Union to halt negotiations with the U.S. and to get tough with that country's fishermen. See story on page 10.

Compensation Set

Fifteen adjusters are on the job in the flood-damaged Terrace-Kitimat area and most claimants are getting 100 per cent compensation, Highways Minister Alex Fraser said. See story on page 11.

No Nun Lib

VATICAN CITY (AP) — Pope John Paul today urged nuns not to allow feminist claims to overshadow their call to a chaste, poor and obedient life in the church. See story on page 38.

Indians Adamant

REGINA (CP) — Indian leaders from across the country told federal government officials Thursday that Indians are determined to get more control affairs. See story on page 19.

Stalled in Senate

OTTAWA (CP) — Legislation increasing and extending payments to needy elderly was passed in the Commons Thursday but stalled in the Senate. See story on page 20.

Tiny Progress

WASHINGTON — The stalled Middle East peace talks may have inched forward Thursday as Israel agreed to study new ways to link the proposed treaty to future negotiations over the Palestinian issue. See story on page 60.

INDEX

	Page
Births	46
Classified	46-57
Comics	24
Deaths	57
Entertainment	42-45
Family	35-37
Finance	8,9
Gardening	58
Sports	28-32

Neutron Bomb 'Tested'

MOSCOW (AP) — Soviet President Leonid Brezhnev told a group of U.S. senators today the Soviet Union has tested a neutron bomb but decided against putting it into production, one of the senators said.

Talking to reporters immediately after a one-hour Kremlin meeting with Brezhnev, Senator Thomas Eagleton also said Brezhnev told the group he is willing to meet U.S. President Carter any time and any place, but "only when we have a new SALT agreement."

Eagleton quoted Brezhnev as saying Soviet designers tested a neutron weapon "but we gave it up we never started production."

Carter announced earlier this year the U.S. would not go ahead with production of its neutron weapon, pending progress in the strategic arms limitation talks.

Brezhnev had said previously the Soviet Union had the ability to produce a neutron weapon, but this was his first disclosure that such a weapon had actually been tested.

Bay Offer To Simpson's

TORONTO (CP) — Hudson's Bay Co. announced today it intends to make an offer for all of the outstanding shares of Simpsons Ltd.

Terms of the offer are to be disclosed before the opening of the Toronto stock market Monday, but the Bay said "the consideration is expected to be a combination of common and preferred shares of Hudson's Bay and cash."

Trading in shares of the Bay, Simpsons and Simpsons-Sears Ltd. was halted at the opening of trading on the Toronto market today.

At the close of trading Thursday, Bay shares were up 12½ cents at $21.12 on volume of 1,100 shares, Simpsons up 12½ cents at $6.50 on 14,341 and Simpsons-Sears Class A unchanged at $6.75 on 200 shares.

Simpsons and Simpsons-Sears previously announced plans to merge.

Shareholder meetings have been scheduled for Dec. 15 to approve a plan in which common shareholders of Simpsons and Class A shareholders of Simpsons-Sears would receive new common shares of Simpsons-Sears on a one-for-one basis.

Simpsons president E. G. Burton said the company had no comment to make at this time on the Bay's plan.

The Bay said it will call a special meeting of shareholders Dec. 13 to discuss its offer.

D. S. McGiverin, Bay president, said Simpsons and the Bay would continue to operate under separate names and compete with each other "in the limited markets where both currently operate."

No management changes are contemplated, McGiverin said.

G. T. Richardson, Bay governor, said the company's objective is to "create a strong, nationwide department store organization widely owned by the Canadian investing public.

"Combination would result in estimated Canadian ownership of approximately 85 per cent."

11-Week High for U.S. Dollar

Times News Services

The United States dollar soared to an 11-week high in Tokyo and sustained its three-day rally against the major European currencies today. Gold also rose more than $2 in London and Zurich but remained under $200 an ounce.

Gold opened $3 higher in London at $199 an ounce and climbed $2.375 in Zurich at $198.875 in a technical rally following recent sharp losses.

The Canadian dollar also traded higher today in the wake of the new federal budget.

In noon trading at New York, the Canadian dollar was up ¼ at 85.18 U.S., and it was trading at 85.70 cents U.S. on Toronto's inter-bank wholesale currency market this morning, up nearly a full cent from Thursday's close of 84.93 cents.

In Tokyo, the U.S. dollar responded to a dramatic drop in Japan's trade surplus in October to close at an 11-week high of 192.90 yen.

Teachers Not Intimidated

By LORRAINE LOCHERTY
Times Staff

Greater Victoria Teachers Association president Trevor Calkins says GVTA members will not be intimidated by the Greater Victoria school board threat of staff cutbacks.

Calkins said teachers who rejected a 6.8-per-cent salary increase Wednesday want a minimum salary increase of eight per cent.

Board chairman Susan Brice said yesterday cutbacks will be considered by the board because the GVTA rejected its offer.

"If we give in to that kind of threat, next year we don't get any of offer at all," Calkins said.

The GVTA wants a minimum eight per cent salary increase to keep pace with inflation, Calkins said.

The school board offer was debated for an hour Wednesday before being turned down by 90 per cent of the 500 teachers who showed up to vote. Reason given for the rejection was that the cost of living has increased by more than 6.8 per cent this year.

Calkins said many speakers were against acceptance and no one spoke out in favor of the offer.

"School board offers are always too low," Calkins said.

The rejected salary offer represents $1.8 million or a $143 monthly increase for a teacher making an average salary of $21,000.

Calkins denied a claim by Brice that the GVTA negotiating committee had reneged on a promise to recommend acceptance of the offer to its membership.

No such agreement was reached, he said, adding: "There must have been a misunderstanding between our negotiation team and their negotiating team."

He said the two negotiating teams will have to get together and talk about the communications problem.

Calkins also denied charges by Brice that the GVTA executive had deliberately stalled for two weeks before presenting the board's offer to its membership.

The offer was made Oct.31 and presented to the teachers Nov. 15.

See TEACHERS page 26

Christmas Fair Next Saturday

The annual Auxiliary for the Retarded Christmas fair will be held in First United Church Hall, 932 Balmoral, on Saturday, Nov. 25, not this Saturday as reported in Thursday's Times.

The fair will run from 10:30 a.m. to 4 p.m.

THE OUTCASTS by Ben Wicks

LOTO GOLD UPS, DOWNS

TORONTO (CP) — The winner of Loto Canada's current $1-million draw for gold will have to become a shrewd speculator on the bullion market, says a spokesman for the lottery.

The gold was worth $1 million when the draw began Oct. 6, Ray Beauchemin, a lottery spokesman, said Thursday. So far, either the winning ticket has not been sold or the winner has not come forward for his prize, which must be claimed by Oct. 6, 1979.

Meanwhile, the price of gold has fluctuated, Beauchemin said. A person who came forward with the winning ticket, C476436, on Oct. 30, would have received about $1,131,000, 13 per cent more than the gold was worth originally, because gold was trading at about $290 an ounce at that time.

Gold is currently trading at about $238 an ounce, and a winner would receive about $929,000, Beauchemin said.

However, the winner could choose to accept more gold instead of money to bring the gold value up to $1 million.

Mair to Probe Western Ads

Consumer and Corporate Affairs Minister Rafe Mair said Thursday his ministry will check out Western Canada Lottery commercials to see if they constitute misleading advertising.

"I think we should look into these ads and see whether or not they are in fact misleading, and I will refer them immediately to my ministry for that purpose," he said.

The radio and television commercials end with the line "where westerners win all ways."

Provincial Secretary Grace McCarthy, the minister responsible for the lottery, said it is clear that does not mean that westerners always win.

Earlier Mrs. McCarthy criticized the lottery for advertising throughout a showing on television of the movie The Sting.

She said the excessive number of ads was in bad taste and unnecessary.

Antigua Denies Report

BRIDGETOWN, Barbados (Reuter) — Antigua Prime Minister Vere Bird on Thursday denied a report quoting him as saying there appeared to be evidence that Space Research Corp. (SRC) of Montreal with bases in Antigua and Barbados, has shipped arms to South Africa.

In a statement telephoned to Barbados by Keith Barnwell, acting general manager of Antigua's public information division, Bird denied making any such statement.

The report, carried Wednesday by Reuters and the Caribbean News Agency (CANA), was based on a tape recording of a news conference given by Bird and broadcast by the Antigua Broacasting Service Radio.

A transcript of the recording shows that Bird said: "We have made contact with Barbados already and we are also making contact with other parts to find out what we should do with Space Research. For after all, this is not the only government that has been made aware that Space Research is transhipping arms to South Africa."

Bird said that whatever the allegations made and from whatever source, the Antigua government always asks for evidence.

He added, the transcript shows: "Now it seems as if there is definite evidence that something was going on, the government will have to do something."

Deepsea Ships

Victoria — Euphoric, ocean-going tug in for minor repairs; Kranj.

Nanaimo — Key Glory.

Duncan Bay — Star Nestor.

please re-elect

PETER DORAZIO

TRUSTEE

GREATER VICTORIA SCHOOL BOARD

My efforts will be directed to balancing the educational needs of our children with our ability as taxpayers to pay. Emphasis on the individual child, particularly those with special needs, is also an important concern.

INSERTED BY THE PETER DORAZIO COMMITTEE 11-17

the weather

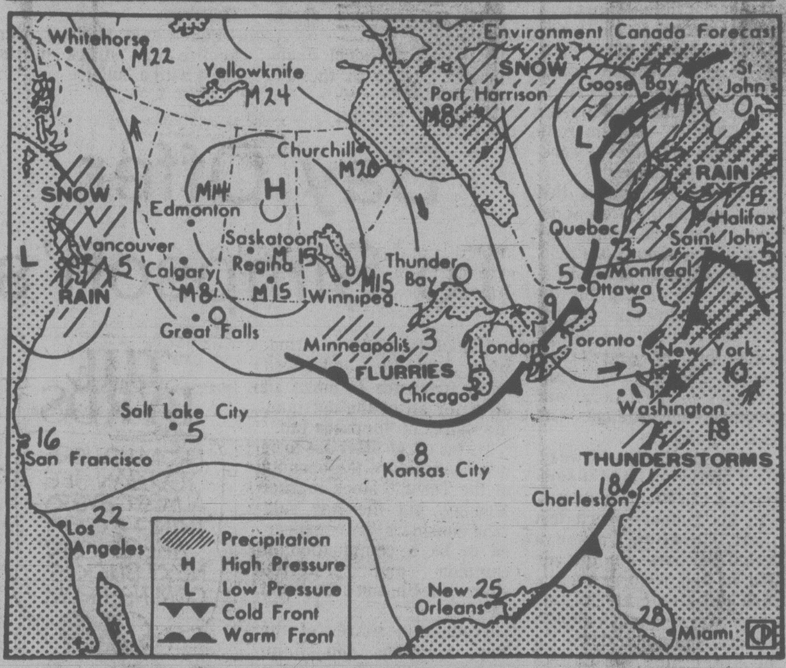

Map valid until noon Saturday

Once again arctic air has pushed southward from the Yukon and has now reached the Cariboo and should reach extreme southern sections of the interior by tonight. Temperatures in the central interior will range from minus 10 in the daytime to about minus 25 tonight but will not be as severe in the southern interior. The cold air will gradually seep out to the north coast today with slight cooling over the south coast.

ENVIRONMENT CANADA WEATHER OFFICE 10 A.M. FORECASTS

Valid Until Midnight Saturday

Greater Victoria: today cloudy with sunny periods. Highs near 8. Lows tonight zero to 3. Saturday mostly sunny. Highs 6 to 8.

Greater Vancouver, Lower Mainland, East Vancouver Island: today cloudy with sunny periods. Highs near 8. Lows tonight zero to minus 2. Saturday mostly sunny. Highs 6 to 8.

North and West Vancouver Island: today cloudy with sunny periods and isolated showers. Highs 6 to 8. Lows tonight zero to minus 2. Saturday sunny clouding over by evening. Highs Saturday 6 to 8.

TEMPERATURES
Yesterday

	Max.	Min.	Prcp.
Victoria	9	5	4.1
Normal	9	4	

One Year Ago

Victoria	8	4	4.4
Across Canada			
Prince Rupert	5	0	6.7
Prince George	1	—14	13.7
Terrace	3	— 4	0.2
Port Hardy	9	2	2.2
Tofino	10	— 1	1.6
Comox	7	1	1.6
Vancouver	8	5	6.7
Kamloops	3	0	—
Cranbrook	2	— 4	—
Williams Lake	— 1	— 8	5.0
Fort Nelson	—21	—30	1.2
Peace River	—12	—14	1.8
Edmonton	— 3	—13	2.8
Jasper	0	—15	0.4
Banff	— 1	—12	0.3
Calgary	— 3	—14	—
Lethbridge	5	— 7	—
Medicine Hat	0	— 7	1.3
N. Battleford	— 4	—10	1.0
Saskatoon	— 4	—13	—
Swift Current	— 1	— 8	1.1
Prince Albert	— 4	— 7	—
Moose Jaw	— 1	— 7	—
Regina	— 2	— 8	—
Yorkton	— 5	—12	—
Thompson	—13	—20	7.4
Brandon	— 4	—13	—
Winnipeg	— 3	—15	0.2
The Pas	— 3	—15	0.2
Kenora	— 1	— 4	—
Thunder Bay	3	— 8	—
Toronto	7	3	—
Ottawa	6	— 5	—
Montreal	6	— 2	—
Quebec	3	— 8	—
Halifax	5	— 5	—
Charlottetown	1	— 4	—
Fredericton	3	—11	—
St. John's	2	— 2	—
Whitehorse	—19	—33	—
Yellowknife	—27	—34	—
Churchill	—20	—24	—
Inuvik	—14	—23	1.0
United States			
Spokane	10	7	2.0
Portland	3	2	5.3
San Francisco	13	6	3.8
Los Angeles	19	9	—
Las Vegas	16	4	—
Phoenix	19	7	—
Chicago	7	6	5.6
New York	11	7	—

CITY'S WEATHER RECORD

Sunshine, Nov.	72.3 hrs.
Last Nov.	36.2 hrs.
Normal (30 years)	50.2 hrs.
Sunshine, 1978	2127.9 hrs.
Last Year	2149.1 hrs.
Normal (30 years)	2098.8 hrs.

Precipitation, Nov.	74.8 mm
Last Nov.	81.0 mm
Normal (30 years)	43.1 mm
Precipitation, 1978	321.2 mm
Last Year	381.8 mm
Normal (30 years)	496.8 mm

Sunrise, Sunset Saturday (Pacific Standard Time)

Sunrise 07:26 Sunset 16:31

World Temperatures: Amsterdam 10, 5; Athens 20, 10; Bangkok 32, 27; Beirut 19, 10; Belgrade 2, —2; Berlin 7, 3; Bogota 18, 9; Brussels 12, 4; Cairo 21, 10; Caracas 30, 19; Copenhagen 9, 2; Frankfurt 12, 2; Geneva 10, 8; Helsinki 4, —1; Hong Kong 26, 22; Honolulu 27, 20; Jerusalem 14, 4; Johannesburg 21, 11; Kiev 12, 2; Lima 20, 15; Lisbon 17, 12; London 13, 10; Madrid 12, 3; Manila 31, 22; Mexico City 22, 10; Moscow 5, 4; New Delhi 28, 14; Nicosia 20, 5; Oslo 6, 1; Paris 12, 5; Rio 28, 17; Rome 10, —2; San Juan 30, 24; Sao Paulo 18, 14; Seoul 15, 8; Singapore 31, 23; Stockholm 5, 1; Sydney 24, 19; Taipei 25, 21; Tehran 14, 5; Tel Aviv 19, 7; Tokyo 13, 9; Vienna 1, —2.

TIDES AT VICTORIA
(Tides listed are Pacific Standard Time)

	Time H M	Ht Ft.	Time H M	Ht Ft.	Time H M	Ht Ft.	Time H M	Ht Ft.
17	0745	8.1	1005	7.8	1440	8.5	2245	1.8
18	0820	8.3	1050	8.0	1350	8.3	2325	2.1
19	0910	8.4	1215	8.1	1645	7.8		
20	0000	2.6	0940	8.5	1215	8.1	1715	7.4
21	0045	3.1	1005	8.6	1315	7.8	1800	6.9
22	0110	3.7	1040	8.5	1430	7.4	1930	6.4

TIDES AT SOOKE

	Time H M	Ht Ft.	Time H M	Ht Ft.	Time H M	Ht Ft.	Time H M	Ht Ft.
17	0420	8.0	0845	7.5	1345	9.6	2200	2.5
18	0520	8.0	0915	7.7	1400	9.4	2300	2.8
19	0620	8.1	1020	7.9	1425	9.1	2325	3.2
20	0715	8.2	1130	7.9	1505	8.7		
21	0010	3.6	0825	8.3	1250	7.8	1530	8.2
22	0050	4.1	0830	8.5	1405	7.5	1615	7.6

TIDES AT FULFORD HARBOUR

	Time H M	Ht Ft.	Time H M	Ht Ft.	Time H M	Ht Ft.	Time H M	Ht Ft.
17	0745	10.9	1305	8.6	1700	9.5		
18	0020	2.1	0825	11.0	1400	8.6	1730	9.1
19	0050	2.4	0910	11.1	1515	8.5	1750	8.7
20	0135	3.0	0955	11.0	1640	8.1	1850	8.2
21	0210	3.6	1040	11.0	1810	7.6	2000	7.7
22	0300	4.3	1110	10.9	1835	7.0	2145	7.3

Canadians have three choices (and two won't work)

1 ☐ To become two separate countries, as advocated by Premier Levesque and Quebec Separatists.

2 ☐ To become a bilingual country (divided by two equal national languages) as advocated by Prime Minister Trudeau and the Liberal Government.

3 ☐ To become – again – One Country and One People, as advocated by the Fathers of Confederation and by all who believe in a truly united Canada.

Canadians for One Canada

WE ARE A NEW POLITICAL FORCE, *NOT* A POLITICAL PARTY.

We welcome members from all political parties who are willing to work for a truly united Canada.

We agree with the common sense approach to national unity expressed by the Independent Member of Parliament, the Hon. James Richardson.

We believe:

1. Canada is a partnership of *all* Canadians . . . not a partnership of two founding races.
2. It should be possible for all Canadians to be united by a common national language and, at the same time, to welcome and respect the French language as an important regional language.
3. All Canadians are equal, and to preserve this equality throughout Canada there should not be special linguistic status for any group beyond the language rights now in the B.N.A. Act.
4. Legislating language and culture leads to division, and therefore Canadians for One Canada oppose such legislation.
5. The serious problem of language differences does *not* exist throughout most of Canada but is essentially a *regional* problem than can best be solved *regionally*, by English speaking as well as French speaking Quebecers becoming increasingly bilingual.
6. The attempt to entrench nation-wide French-English "language equality" in the Constitution of Canada only *extends* the problem of language difference – it does not solve it.
7. It will *permanently* divide Canada to entrench additional language rights in the Constitution of Canada under a Quebec veto.
8. A bilingual Quebec in a common language Canada is the only common sense answer that can provide Quebec with the "best of both worlds" and also achieve a truly united Canada.
9. Amendments to the Constitution of Canada must *not* be controlled by the veto of any single province, but must *always* be a reflection of the national will.
10. Canada is One Country and Canadians are One People.

Let us know your choice!

Cast your ballot and, if your vote is for One Canada, join Canadians for One Canada by mailing the membership form indicating your choice to one of the addresses shown. Tell us what you think. It is important to Canada's future.

My Choice Is:

1 ☐ A Separate Quebec

2 ☐ A Bilingual Canada

3 ☐ One Canada

CANADIANS FOR ONE CANADA

☐ I want to join **Canadians for One Canada.***

☐ I want information on **Canadians for One Canada.**

☐ I want to contribute to **Canadians for One Canada.**

Name __________

Address __________ Apt. _____

City __________ Province _____

Postal Code __________ Telephone _____

***THERE IS *NO* CHARGE FOR MEMBERSHIP. But, to help us pay for the publication of additional advertising such as this, financial contributions are needed and will be appreciated in any amount. Please make cheques payable to Canadians for One Canada.**

VC

CANADIANS FOR ONE CANADA — NATIONAL OFFICES

C.P. Newbound
804-213 Notre Dame Ave.
Winnipeg, Man.
R3B 1N3

W. D. Scandrett
600 - 55 University Avenue
Toronto, Ont.
M5J 2H7

A. B. Stirling
402 - 165 Sparks St.
Ottawa, Ont.
K1P 5P9

'I Didn't Kill Nobody' Manson at Parole Board

MANSON
. . . no place to fit

VACAVILLE, Calif. (AP) — Mass murderer Charles Manson was denied parole after staging a dramatic three-hour monologue denying his guilt in the Sharon Tate murders, but admitting: "I don't belong in society. There's no place in society that I fit."

Manson, speaking out for the first time since his 1971 conviction in the Tate-LaBianca murders, alternately stood and sat, flailed his arms and even sang a song in trying to show he was wrongly convicted.

"I didn't kill nobody and I didn't order nobody to be killed," the 44-year-old Manson said.

He told the three members of the Community Release Board that if he wanted to kill someone, he would never have entrusted the job to his rag-tag hippie "family."

Leaning across the table, his face level with theirs, he said: "If I wanted anyone killed, I'd kill them myself. But I don't want anyone killed because I love my own life. Does that make any sense?"

He denied, as he had at his trial, that he ordered members of his "family" to murder actress Sharon Tate and six other persons in August 1969, or to kill grocer Leno LaBianca and his wife, Rosemary, the following night.

"I did not tell Tex (Watson) to do anything other than what Tex thought was right," Manson said of his chief lieutenant in murder. Watson, who says he worshipped Manson as Jesus Christ, has insisted Manson ordered him to kill.

Manson, who has been in prison for nine years, was clad in dark blue slacks and a light blue sport shirt that showed his heavily tattooed arms. He was thin and had prison pallor, and his hair and beard were long and shaggy, much as they were when he was arrested in 1969.

He ridiculed his reputation as a demonic murderer.

"I'm not your executioner. I'm not your devil and I'm not your God," he said. "I'm Charles Manson."

Manson also let the board know he does not like being in prison.

"I'm mad," he said. "I'm indignant. I'm mad to every bone in my body that I have to come back to the penitentiary when I didn't break no law. I'm dying every day in this hole."

The parole hearing was a session granted automatically to each prisoner who has served seven years in prison. Manson will receive another parole hearing in a year, and one each year thereafter.

Originally sentenced to death, Manson's sentence was commuted to life imprisonment when the death penalty was outlawed in California. He is serving nine concurrent life sentences.

SPIES OVER CUBA

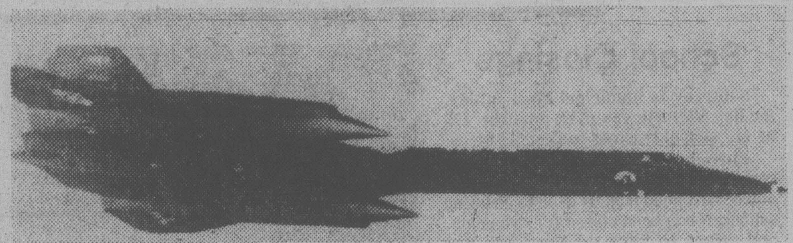

Latest U.S. spy plane, above, looks for MiG-23s, below

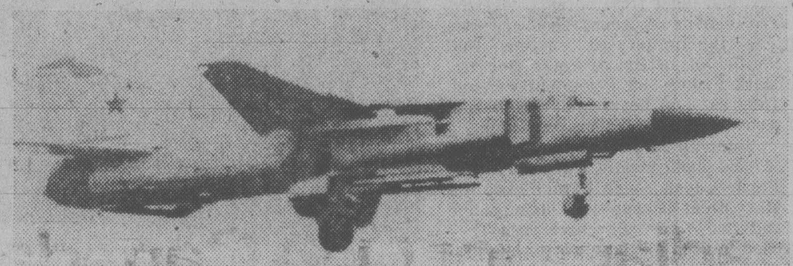

WASHINGTON (AP) — The most-sophisticated U.S. spy planes have been dispatched over Cuba in attempts to determine whether new Russian-built fighter planes are capable of firing nuclear weapons, administration sources say.

Cameras and sensors aboard the spy planes have been aimed at Russian MiG-23s, reported to have arrived recently in Cuba, in hopes of learning whether they are designed strictly for air defence or have some offensive capability, the sources said Thursday night.

The air force SR-71 overflights, which would require approval by President Carter, are considered so sensitive some government officials were ordered to remain silent about them. White House officials refused any comment.

Other sources, refusing to be identified in any way, confirmed the flights.

However, it was not clear whether the missions are continuing and there was no word on what they have found.

The presence of Russian nuclear weapons in Cuba is forbidden by a 1962 U.S.-Soviet understanding that followed the crisis over arrival of Russian offensive missiles on the island republic 145 kilometres south of Florida.

U.S. officials have said they learned by intelligence means that a Russian freighter recently delivered to Cuba 18 to 20 of the MiG-23s, which are among the most advanced of Russia's fighter aircraft.

The Soviet Union has sent MiG-21 fighters to Cuba in the past, but those are principally air-defence planes armed with conventional weapons.

The SR-71 spy plane, successor to the widely publicized U-2 of the 1950s, can operate sensing devices from altitudes of 35,000 metres and more. However, checking objects as small as the MIG-23s would require precise photography, possibly from a lower altitude.

Sri Lanka In Mourning

COLOMBO, Sri Lanka (UPI) — A day of national mourning was declared throughout Sri Lanka today for the 200 Mecca pilgrims aboard a chartered Icelandic DC-8 airliner that erupted into a fireball and crashed into a coconut grove.

The "black box" with a recording of the pilot's last words was recovered Thursday, and officials hoped it might give them answers to the mystery of history's worst chartered jetliner disaster.

An aviation official said the survival of 59 persons aboard the plane "passes all understanding."

Investigators retrieved the flight recorder from the smoking wreckage of the airliner that was carrying Indonesian Moslems home from a pilgrimage to the holy city of Mecca in Saudi Arabia.

Moslems believe they must make one pilgrimage to Mecca, the birthplace of the prophet Mohammed and Islam's holiest city.

capital scene

Prospect Lake Community Association semi-annual swap 'n' shop Saturday, Nov. 18, 11 a.m.-3 p.m., 5358 Sparton. Phone 479-2290 for stall reservations.

Purple Star, Ladies Orange Benevolent Association fall tea, homebaking and white elephant sale Saturday, Nov. 18, 2 p.m., 1620 Fernwood.

Centennial United Church Women craft and hobby show Saturday, Nov. 18, 11 a.m.-2 p.m., 612 David. Lunch from 11:30-1:30.

St. Philip's Church bazaar Saturday, Nov. 18, 2-4 p.m., Eastdowne and Neil.

St. Barnabas Church bazaar and tea Saturday, Nov. 18, 2-4 p.m., in the church hall.

Chapter AA, PEO Sisterhood rummage sale Saturday, Nov. 18, 10 a.m., 1110 Hillside.

Canadian Ecumenical Action single adults social Saturday, Nov. 18, 8 p.m., 1411 Quadra.

Grace MacInnis NDP Club rummage sale Saturday, Nov. 18, 10 a.m., 1018 Blanshard.

St. Andrew's Council, Catholic Women's League dinner and fashion show Sunday, Nov. 19, 6 p.m., 1012 Pandora. Phone 384-8305 for tickets.

A discussion on the Dec. 2-3 West Coast District council meeting will be held the the Victoria Native Friendship Centre Sunday, Nov. 19, 7 p.m.

British Israel Sunday, Nov. 19, 3 p.m., Dominion Hotel.

Vancouver Island Chapter of the Canadian Psoriasis Foundation first general meeting Sunday, Nov. 19, 2 p.m., 701-703 Esquimalt. Phone 595-1347 for further information.

A Dr. Norman Bethune commerative will be held in the Chinese-Canadian Friendship Hall Sunday, Nov. 19, 2 p.m., 535 Fisgard.

Bob Turner, of the Provincial Museum's history division, will speak about Capt. Cook Sunday, Nov. 19, at 3 p.m. and the silent film *Intolerance* will be shown at 7 p.m., in the Newcombe Auditorium.

Political journalist and Saturday Night executive editor Christina Newman will give a talk titled A Woman's Viewpoint of Power in Canadian Politics at The Canadian Club luncheon meeting Monday, Nov. 20, noon, at the Strathcona Hotel.

The Law Centre will present a layman's course titled Consumer Protection Nov. 20-22, 7:30 p.m., in room 212, Camosun College. Phone 388-4516 for further information.

Dr. John Paul Vinay of UVic's department of linguistics will give a talk titled Two Languages, One Dictionary to the University Extension Association Monday, Nov. 20, 8:15 p.m., Elliot 168, UVic.

Metropolitan Art Club Christmas exhibition of paintings Nov. 20-25, in the Hillside Mall.

Municipal Chapter, IODE, monthly meeting Monday, Nov. 20, 7:45 p.m., 1046 Fort.

Please re-elect trustee
Susan Brice
Greater Victoria School Board
— effective leadership
— responsible budgeting
— concern for academic programs
Inserted by Susan Brice Committee

JUST ARRIVED! TEAK DESKS

There is a huge selection of desks for all purposes in Standard's Import Shop. This group by Eghoffs Mobelfabrik is just off the boat from Denmark.

A fantastic studen's centre from Denmark! Book shelves storage area and desk. A real space saver. When closed up it takes up only 16"x31" of floor space. When opened up you have 47"x31" of desk area.
Only 339.00

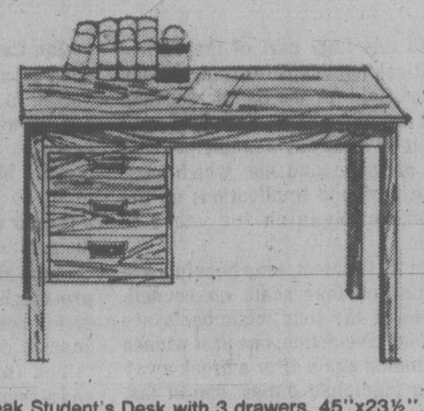
Teak Student's Desk with 3 drawers, 45"x23½".
Only 185.00

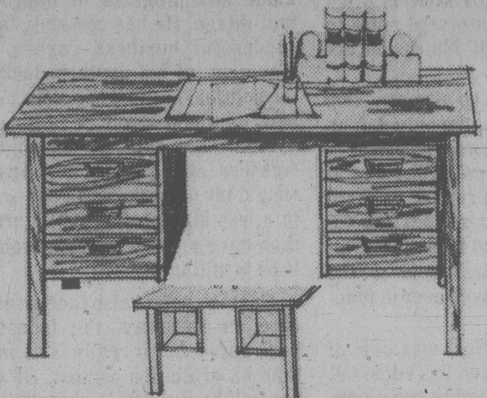
Desk with Bookcase Front and File Drawer 59" Long and 28¼" wide. Available in Teak or Walnut.
Teak only 335.00
Walnut 375.00

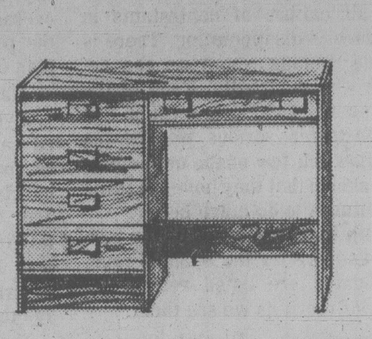
Teak Single Pedestal Desk with four drawers and one centre drawer, 42"x16¾".
Only 189.00

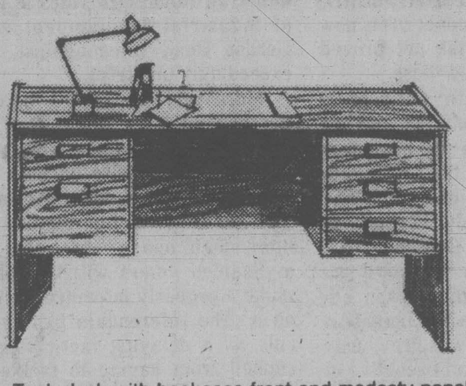
Teak desk with bookcase front and modesty panel. Ideal for office. 59"x29½" with file drawer plus four shallow drawers.
Only 359.00

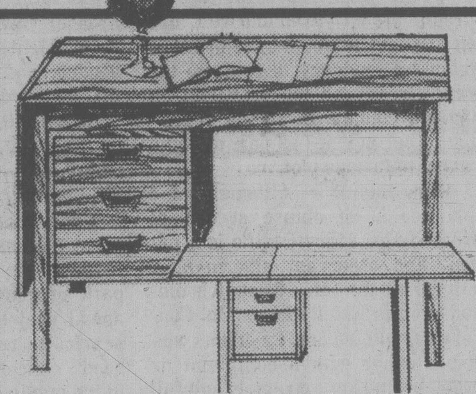
Teak Desk with Extension Leaf, 45" x 23½" extends to 65", one File Drawer plus one shallow Drawer.
In Teak 199.00
In Walnut 225.00

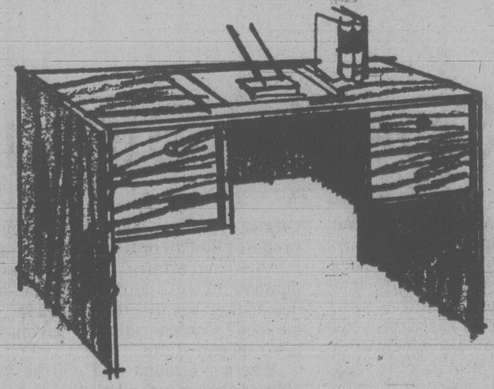
Double pedestal desk for the home office. Two drawers on one side and file drawer on the other. Top drawers lock on both sides. 54"x24".
Only 229.00

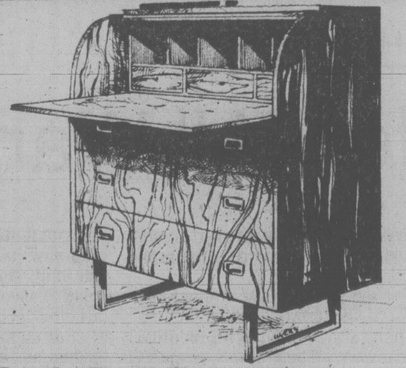
Teak Roll-Top Desk
There are still a few left at the OLD price. A teak roll-top desk for everyone. Plenty of storage spaces. Three large drawers plus three smaller ones for all your special things. Compartments for your papers too. Will fit snugly in any room. The desk can be closed with a beautiful slatted top for extra privacy.
Only 239.00

Available in teak with file drawer 53" long 23½" wide. 1 Unit
Only 319.00

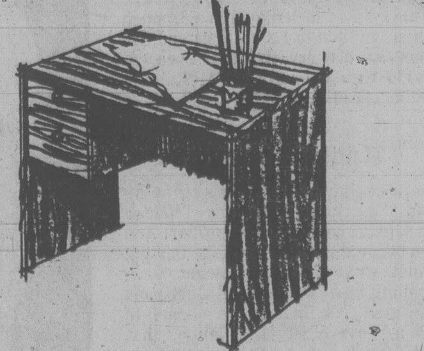
Sturdy desk for the student. 42"x24", with two drawers. Top drawer locks for added privacy.
Only 159.00

STANDARD FURNITURE
737 YATES ST.
Downtown
382-5111

Victoria Times

FRIDAY, NOVEMBER 17, 1978

GORDON BELL
Managing Editor

COLIN McCULLOUGH
Publisher

BARBARA McLINTOCK
Editor

Times Handicap '78, Part II

In this final part of the *Times'* political handicaps for 1978, we look at the field for the Saanich council stakes, undoubtedly the featured event on Saturday's municipal racing program and one which may have profound implications on the future of Saanich for years to come.

In this contest, nine hopefuls are trying for four seats on council. Three of the four incumbents are seeking re-election, one past winner is running again after a break away from municipal duties, one of last year's losers is making another try for a victory, and four political newcomers are entering the race for the first time.

Before listing the individual candidates, we must comment that the over-all calibre of contestants in this race is disappointing. There is no one running whom we can endorse wholeheartedly. Each of the incumbents seeking re-election has demonstrated serious weaknesses in office, but few of the newcomers have shown that they have the skills or attitudes to do much better.

With that proviso, we offer then the handicap for the Saanich race. Candidates are listed roughly in order of merit as we see them.

Irene Block — Block is the only one of the newcomers who has shown any potential to be a good council member. If nothing else, she surely deserves a reward just for attending all council and committee meetings during the past year. She is intelligent and articulate, and would represent the environmentalist viewpoint well. But we suspect she would have to guard against a tendency to fall into the trap, already all too prevalent on Saanich council, of seeing opposition to her policies as part of some vague, nefarious plot.

Mary Casilio — Although some find her a bit obtuse at council proceedings, Mary Casilio is a patient and observant alderman, a natural at the job of Saanich ombudsman to which Mayor Mel Couvelier appointed her. Residents who come to her with a complaint or problem find her extremely helpful; she calls back to make sure the job got done.

Ian Cass — Bright and flexible, open to new thinking. He gets involved in backing some odd ideas, but no one doubts his integrity. For example, his support for Broadmead's Minnie Mountain development so close to voting day as a matter of principle was brave to the point of foolhardiness.

John Mika — Mika was the first pro-neighborhood, anti-development candidate to be elected to Saanich council, and he has maintained that position consistently and stridently. He is shrewd, with a good understanding of the political process, and helps provide a needed balance on council. But, unfortunately, he is much too prone to see all opposition as a capitalist conspiracy; as a result, his style is often overaggressive, addressed more to the personalities of his opponents than to their ideas.

Harry Tyson — An also-ran from last year — in fact, the only defeated candidate to come back for a second try. His persistence has to be admired. Tyson retired as manager of marine operations for CP Rail in Victoria, and when the *Princess Marguerite* was sold to the government, he moved over to manage the transition.

Sandy Noel — Noel was part of Ed Lum's council and has come out of political retirement to run again. When he held office, he was known as a steady and reliable alderman, but was also extremely pro-development. From his campaign literature, it does not appear he has realized that times have changed. A broader view and greater sensitivity to neighborhood concerns is now needed, and Noel has not proved that he has developed those.

Don Smith — Smith, a newcomer to the political arena, is another who does not appear to have realized that the day of the All Growth Is Good philosophy has come and gone. For instance, he is wildly in favor of the Royal Oak industrial park proposal as a "positive go-ahead project," without even appearing to recognize the neighborhood's concerns. He was previously in the public eye as an executive of the Blenkinsop Valley Ratepayers' Association, a group whose main aim seemed to be to ensure that the valley could be carved up into housing developments.

Maxwell Tracy — Tracy's bombastic, theatrical manner has made him the star of an all-candidates meeting or two, but he doesn't appear to have any content to go with it. In past months, he has dabbled in a variety of public issues ranging from Greater Victoria amalgamation to allegations of bullying in district schools, but he doesn't seem to have any organized analysis of the problems facing Saanich, let alone what might be done about them.

Bob Bowcott — Bowcott started the campaign as a complete unknown and doesn't seem to have made any progress in improving that image. He has certainly had a successful business career, but seems out of his depth in tackling the political arena. If he were to win now, he would surely be massacred by the more experienced political fighters on council; perhaps he should try to work for a year or two in a less high-profile public arena, then have another crack at council if he is still interested.

Saanich voters also face an extra race on Saturday, the industrial park purse, but it really is no more than an exhibition contest. No winner will be decided — that decision will be up to next year's council.

We do not believe it matters much what happens in this race. No matter what the result, council members will be able to interpret it to meet their own ends (unless either all Royal Oak votes in favor of industrial development or all Gordon Head votes against, both exceedingly unlikely).

Moreover, the choice between the two sites — Royal Oak and Interurban — is a matter of such technical complexity on both economic and environmental grounds that we think it improbable that more than one or two per cent of Saanich voters will be able to make a properly informed decision on it. The referendum has served only as a delaying tactic to save council from having to tackle the problem again for a while, but we doubt it will have any other value.

". . . I would have no objection to saving Sidney Island if only each migratory bird could come up with $50 per stopover . . ."

RICHARD GWYN

Now All Want Special Status

OTTAWA — We've grown accustomed to their face. It really is as simple as that.

A year ago, on the first anniversary of the Parti Quebecois election victory, newspapers were filled with Whither Canada? essays. Their tone was angry and anxious. All expressed a mournful sense of loss, a doubt that Confederation would hold.

Now, the anniversary has become a ritual. Only a few articles have appeared. They record, almost in surprise, that the Parti Quebecois has indeed provided the "good government," that it promised — state auto insurance, the abolition of patronage, dental care for children up to 14, labor peace (man-days lost in strikes have dropped from six million to 1.3 million) and two budgets so conservative that even ex-Ontario treasurer Darcy McKeough would blush in envy.

Magic Moment

Separatism may or may not be "dead," as Prime Minister Trudeau once said. It has become familiar. And it has become fudged. Once, we thought we knew what separatism meant. Now, depending upon which Parti Quebecois spokesman you believe, it seems to mean a "sovereignty-association" that could include, "a common economic space," "joint passports," and even "a common Parliament."

Do you remember "special status"? Premier Rene Levesque twice used the phrase during lust month's constitutional conference. In private, PQ spokesmen now say they might accept "special status" within Confederation as an interim solution until that magic moment when Quebecers decide they are ready to make it all on their own.

Aside from the minor detail that Quebec, in fact though not in law, has had special status ever since Confederation (its own legal system, its own educational system), and has, progressively, become more special (its own pension plan, its own tax collection system, and now its own language legislation), the only serious obstacle on Quebec's road to special status is, ironically, that all other provinces now want it as well.

For instance, Ottawa early this year signed an immigration agreement with Quebec that gives the province the right to veto the entry of newcomers from abroad, though not from elsewhere within Canada. The rules of the constitutional game require that all provinces be offered the same deal. Five have picked it up; two more will do so early next year. Only Ontario, in fact, has told Ottawa it doesn't want any say in immigration, and so, in a madcap kind of way, will itself become "special."

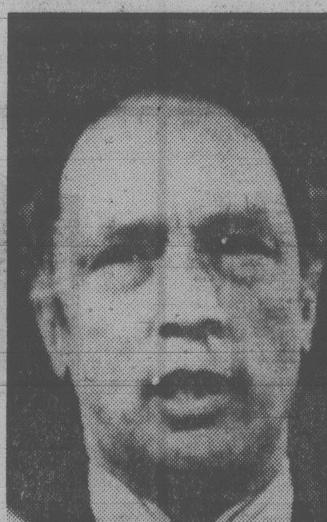

PIERRE TRUDEAU
. . . too relaxed on separatism?

As immigration has gone, so would go almost any jurisdictional territory, culture and communications, say, that Ottawa yields. Alberta, for instance, proposes that all provinces have a say in international affairs. This was Quebec's demand of just a decade ago, hotly denied then because it would have "Balkanized" Confederation by giving Quebec "special status."

Whether Canada still will be workable at the end of all of this is a good question. In the meantime, though, we do seem to be finding ways to make the system work.

Bilingualism is the best example. After much trial and many errors, Canada is within sight of a compromise which, if not especially noble, is distinctly common-sensical.

A Bit Like Belgium

Call it, to be negative, semi-unilingualism, or, to be positive, semi-bilingualism. French in Quebec, English elsewhere, except for a "special status" for Acadians in New Brunswick and for Franco-Ontarians in northern and eastern Ontario. (French-Canadians elsewhere, not to skirt the issue, probably are just too few in number to survive, any more than can the anglophone remnants in Quebec outside of Montreal.)

Not two linguistic ghettos, though, as in Belgium. A bilingual national capital and national institutions. The emergence of a phenomenon unique in Canadian history — a recognizable political elite of upper middle class anglophones who either have crammed French into themselves, or who are thrusting it down the throats of their children. (Such an elite always has existed in Quebec. Half the PQ cabinet sent its children to private schools so they could learn English.)

At his press conference this week, Trudeau warned that Canadians have become "too relaxed" about the dangers of Quebec's separation. Perhaps. A more upbeat judgment, though, would be that we have decided, collectively, that it's time to take a refreshing pause.

letters

School Closings

Saturday is municipal election day, the day Victoria voters decide who will be our school trustees in District 61.

First, let's take a trip to 670 Lampson Street in Esquimalt. Stop in front and have a good look. It used to be a fine school. It has been closed for two years, and seems to have set the bleak and barren pace of trustee decisions since.

Public meetings were held at various schools earlier this year to obtain opinions and input from parents, teachers and students regarding school closures. The five incumbent trustees, Bud Smith, Susan Brice, Peter Dorazio, Mark Fisher and Peter Yorke came. They sat and heard well-documented pleas to keep the schools operating.

Later, all the pleas and presentations of those public meetings were forgotten. Trustees John Young, Carol Pickup and Mary Breer listened to the voting public and tried to keep the schools open. They tried to keep all those worthwhile programs in operation. But they were outvoted by the other trustees who are now the incumbent candidates.

So, after only five months' consideration the school closure decisions were final and the sad news became real. Tolmie school closed, and students were shifted to other schools. Bank Street school closed and its blossoming communications program was dismantled. The distance was too great for most of those young students to move to Margaret Jenkins.

"Too much space," said the *Facilities Study* upon which those closures were based. Only a few years ago, teachers and parents were pleading for smaller classes and more space so students could learn more effectively. Now a little breathing space is finally appearing which could be used for many needed educational programs. But with a light tap on a calculator and a non-caring shrug, out it all goes!

School space is not the only item to be cut. Teaching, clerical, maintenance, and outside staff have been pared to the core. The school supply centre on Cecelia Street was closed in June. Now supplies must be ordered from various places all over the country — costing more time and money in the process.

Classroom audio-visual equipment is maintained and repaired by two men, for the whole of District 61. A heavy workload for two people.

The time has come to elect new trustees with a more positive outlook. Three new candidates are running for election, and they need our support. Martin Levin, Winfield Mott and Tom Arkell are the new hopefuls.

Sure, the school population is down a notch or two. But it won't always be that way. Children have not become extinct; lots of new babies are arriving in Victoria. They will grow and hopefully, there might even be schools for them. That is, if we care enough to get out and vote for school trustees who think about long-range planning and the future of children yet to come. — A. Jamieson, Victoria.

Lampson Street school, closed two years ago by board, is deteriorating.

Arkell, Levin, Mott

It is urgent that voters on Saturday are aware of the major issues in the school board election. The five incumbents who are running again will tell the public that they are trying to save their tax dollars. The truth is that their hasty and short-sighted policies have been not only educationally damaging, but far more costly in the long run. All those who have tried to point out the real facts and figures, and who disagree with their methods (not their purpose) are labelled either irresponsible spenders or dangerous political agitators.

The fact is that closing school buildings in Victoria today is not saving money. The overcrowding at Vic West alone, which has this month required the very costly addition of two extra portables, is just one example of the kind of expenditure that has more than outweighed the small savings in operating a building. In capital investment the government has only postponed, not saved, a renovation job at Lampson Street school. For lack of a little heat and basic maintenance this building is now deteriorating so badly that it would appear that someone hopes it will become a complete write-off.

Is Tolmie school also going to be allowed to deteriorate? It was in top condition. Is this wise and careful management of the public's property? Will renovations be cheaper five years from now? Is it cheaper to build a new building? These questions our board chairman consistently refuses to answer.

On the other hand in the name of expense, educational programs have been slashed from this budget. Last week they voted against a reduction of class size in the primary grades at a cost of $16 per student but voted for a baccalaureate program for a mere 25 senior secondary privileged students at a whopping cost of $2,320 per student. They did not take time to enquire why this program has been tried and abandoned by two independent schools in Victoria.

They promised $58,000 of your tax money, which could have paid for a discarded French program five times over. For a mere $11,300 all elementary school children would have had some introductory French, but in turning this down they also rejected a federal grant of three times that value. Schools have this year had to do without librarians. How many of these could have been put back for $58,000?

There, readers, are examples of the priorities of the five incumbents who are up for election. This is why I shall not support them, but will vote only for the three newcomers, Mr. Arkell, Dr. Levin and Mr. Mott. — Lavinia Greenwood, 687 Mount Joy Avenue.

No Leaks into Ditch

Regarding the story Would Old Salts Touch the Stuff Now?, under a photo of a ditch on View Royal Avenue (Times, Nov. 15):

Perhaps because of my involvement in this issue, some people have unfortunately connected some remarks in the text, the photo and the address in the caption and construed that sewage effluent is flowing from my disposal system into the ditch.

May I correct this? At the public meeting you refer to I had pointed out that the modified septic tank disposal system at my home has for the past 16 years disposed of the effluent from a family of six on a 16,000-square-foot lot with clay subsoil.

Treatment at the second stage, before evapo-transpiration in the soil mantle, is consistently superior to conventional municipal treatment plants. There is no discharge of effluent off the property.

Your story also states: "John White, longtime opponent of sewers . . ." This does not reflect my attitude, which has been consistent. To quote the statement of the Sewage Options Committee:

"This is not simply a for or against sewers issue. We are for a high standard of sewage treatment. We are for proper information first. We are against the imposition of a very costly and, we suspect, inferior program based on sketchy last-minute information." — John White, 309 View Royal Avenue.

New *Prevue* Great

Congratulations on the new format of *Prevue*. It is a big improvement over the old grid, which had only abbreviated program titles and no program descriptions (except in the case of specials).

Since coming to this beautiful city to retire in January, I was surprised to find Prevue such a poor index of television programs, so I bought *TV Guide* until Prevue changed its format.

To some of the complaints, perhaps program titles and station numbers could be in a clearer type, and movie listings could be squeezed in somewhere.

I hope *Prevue* stays in its present format — I, for one, think it is superior to the old *Prevue*. — Mrs. Joan Mousseau, 548 Dallas Road.

Correction

Editor's Note — A typographical error in the letter Be Informed (Nov. 15) changed the writer's intended meaning. It appeared: "The school board budget in 1978 increased only 6.4 per cent while inflation was running approximately six per cent."

But it should have read: "The school board budget in 1978 increased only .83 per cent . . ."

Quartered

So we may lose our wonderful Victoria Symphony Orchestra. We may never learn the real reasons for its appalling deficit, but money should be found at least to pay the musicians' salaries until additional funds become available.

A real city would have a contingency fund for use in an emergency of this kind, but Greater Victoria is not a real city, just four adjoining communities plus the Capital Regional District. The inhabitants pay very high taxes to support these five governing bodies. If one complete city administration covered the whole area, property taxes might well be cut in half, or at least considerably reduced.

The city of Vancouver (mind you, not Greater Vancouver), with a population of about 412,000, is one city with one municipal government, considerable financial clout — and quite possibly a contingency fund. No financial problems trouble Vancouver's excellent symphony orchestra, but Greater Victoria may lose her VSO because she is hung, drawn and quartered. — C. Crittenden, 503-890 Academy Close.

VICTORIA TIMES, established 1884 is published every afternoon except Sunday by the Times Publishers, 2621 Douglas Street, Victoria, B.C. V8W 2N4, a division of FP Publications (Western) Limited. Second class mail registration No. 0625. All undelivered copies and notices of change of address to be sent to the above address. The Canadian Press is exclusively entitled to reprint the local news published herein.

A School For Leaders

THE ECONOMIST

OSAKA — Konosuke Matsushita wants to leave his mark. The doyen of Japanese industry, at 83, is not content that practically every home in Japan (and Europe and America) houses one product or another built by his sensationally successful company, maker of consumer durables which carry brands such as National Panasonic, Technics and Quasar. Last month Matsushita, who still puts in a six-day work week, filed papers with the education authorities in Tokyo to build a school for Japan's future political and business leaders.

Fed up with what he calls the "lack of responsibility" among Japan's present generation of leaders, Matsushita has agreed to put his money where his mouth is. He will build and operate the school for five years — until the first class has graduated — completely at his own expense. The cost is estimated at $35 million, a sizable sum despite Matsushita's reputed net worth of more than $250 million.

The first class of university graduates will be picked a year from now and the Matsushita Institute for Economic and Political Studies will open its doors in May, 1980. Matsushita hopes to snare the very best of Japan's graduates by offering "student" salaries equal to or surpassing those available in government and industry. The *creme de la creme* would then be slotted into business and politics, not the bureaucracy, which is already well served by Tokyo University.

"We are not trying to create a Matsushita political party," says one official. Indeed, Matsushita reckons that only about 20 per cent of the institute's graduates will stand for political office. He also denies press reports in Tokyo that he would bankroll their initial political campaigns. "My only rule is that the students should not be members of any political party while at the institute. I don't mind if they are left-wing or conservative; our purpose is to give them what they need to lead Japan."

Much of Matsushita's conversation is peppered with slogans. "Peace and happiness through prosperity", shortened to PHP, is the title of a monthly magazine which he publishes and which, its heavily and dogooding bent notwithstanding, manages to reach more than 1.2 million subscriber households. As a result, despite its non-profit tax status, PHP turns a profit which is used to publish "public interest" books, several written by Matsushita himself, which might otherwise not make it into print.

Already dozens of applications have flowed into the office of Takashi Hisakado, who will play director to Matsushita's chancellor at the institute. Taken from inside the Matsushita business empire, Hisakado was in charge of the welfare department, a key position in the company hierarchy responsible for propagating the notion of the Matsushita "family", an extended kinship which now takes in 35,000 employees in the parent company alone. Will some of the institute's graduates make their way into Matsushita management? The founder says he will let at most three graduates a year into the company's ranks.

The curriculum at the institute will be heavily weighted towards practical studies. One method Matsushita is pushing will be for groups of students to be appointed by industrial courts to "rehabilitate" companies facing bankruptcy. At present, the role of receiver is typically played by past captains of industry (who come out of retirement). Matsushita reckons younger men could do a better job and gain valuable experience at the same time. He also sees them slotting, on a part-time basis, into trade union jobs, as well as local government ones.

Matsushita, who says he has contemplated building the institute for more than eight years, expects the school to find other financial backers after its first crop of graduates in 1985. If not, he is willing to see it close down. In 1856, Yoshida Shoin built the Shokasonjuku, a school to train samurai politicians. It lasted only 2½ years, but was instrumental in training the leaders who carried out the Meiji restoration in 1870. Matsushita is convinced that Japan's switch to a low-growth era needs similar leadership.

Catching up on the news in Vancouver's Chinese community

A Revolution in Chinatown

By JOHN CLARKE

VANCOUVER — It wasn't exactly a tong war. In fact, as Chinese society wars go, it was really quite civilized. But a group, until recently led by old men long identified with the Kuomintang political machine of the late Chiang Kai-shek, has been swept from office in the influential Chinese Benevolent Association in Vancouver's Chinatown.

Taking over is a group known as the Committee to Democratize the CBA (CDCBA), itself accused by the defeated organization of harboring Chinese Communist sympathies.

The two sides have been slinging charges at each other in a veritable cold war of words. The old group has been accused of being a front for the Taiwan government, which has been anxious to maintain its influence throughout North America. It denies the claim, of course, although there have been admissions that the CBA was, at least in part, bankrolled by the Kuomintang government in Taiwan.

The chief spokesman for the CDCBA, Vancouver lawyer Andrew Joe, equally vehemently denies any connections with the Peking Communists. He says his group comprises people who are simply fed up with the old men who have run the CBA virtually since it was founded in 1906. His people are mainly the younger Chinese with a new broom, whose interest is only to bring the CBA and the Chinatown population into the seventies.

Mr. Joe led a legal fight, as he put it, to force the CBA to abide by its constitution and to hold elections denied for the last eight years. The older group said the CBA was no longer a local organization, as Mr. Joe's people decribed it, but a national association and that it had held national elections.

Mr. Justice Kirke Smith didn't see it that way and ordered a vote in Vancouver. He prohibited proxy or mailed ballots and last month the CDCBA won every office by a healthy majority.

Whether the vote will end the fight is not yet clear. The judge said, "If my fears prove correct, this is only the opening shot in what may well be a long battle. It may be that the interim rulings I have made on purely legal grounds will go some way toward healing the divisions."

Mr. Joe is in no doubt that the old group has lost permanent control of the CBA. It's expected now that planning will go ahead for a new $5-million Chinese Cultural Centre, which has been held up for several years while the two sides fought it out. Control of the CBA is also vital for anyone wanting to influence the people who live in the largest Chinatown in North America outside San Francisco. The area is important in both federal and provincial ridings and governments at both levels work hard to maintain CBA favor. Last year the Social Credit government hosted a dinner in Chinatown for the CBA and voiced strong public support it, despite anti-CBA demonstrations outside.

The old group is not expected to lie down, is spite of Mr. Joe's expressed confidence in the new broom. It still insists most of the people who live in Chinatown support Taiwan rather than Peking. And although no one has admitted as much, there is speculation the old guard may try to set up a rival organization.

If such an organization is set up, the provincial and federal parties may be faced with a difficult choice. The B.C. government particularly may find it hard to disentangle itself from the old guard. Yet the CBA elections have shown that at least for now the men who have run the CBA so long are in decline.

The two sides have so far been able to fight their battle in a civilized way — through the courts, for instance. It's likely to stay that way because the international pressures surfacing in violent form in New York and San Francisco are absent in Canada. The fight between Taiwan and Peking for influence in Canada seems less heated, presumbaly because Ottawa has already given Peking diplomatic recognition.

Even so, because of its large Chinese population, Vancouver remains important to both sides. Events in the next few months will be closely watched.

The Globe and Mail

Is Anyone In Charge?

By DENNIS BRAITHWAITE
Toronto Star

When Peter Kent publicly accuses his boss, CBC president Al Johnson, of giving in to political pressure and of being a generally footless bureaucrat, you begin to wonder who's running the place.

After Kent let loose his first blast at Johnson, the former National news voice was sent to Rhodesia as CBC correspondent, not exactly a crippling demotion, especially since Kent had earlier announced he was voluntarily leaving the news-reader's job.

Whether or not the CBC paid Kent's air fare to Ottawa so he could go before the broadcasting regulatory body and denounce the old corporation, they at least gave him the time off.

What do you have to do to get fired or even disciplined at the CBC?

If Peter Kent is dissatisfied with the CBC news operation, in which he has been a leading participant, and if he feels he must publicly censure it, shouldn't he first resign, as, say, a member of the cabinet would, or a senior civil servant, or a corporation executive, or you or I?

What would happen if newscasters and program directors in every region of the country decided to intervene in the CBC's licence renewal application with strong criticism and proposals for reform? Wouldn't they have the same right as Kent to time off and, perhaps, expenses for the trip to Ottawa?

It could end in 'guerrilla warfare'

Somebody has to be in charge. Al Johnson was appointed CBC president by the government. Over him is a board of directors, under him every man, woman and dog that works for the corporation. Peter Kent has no more right to a hearing concerning the real or imagined sins of the top brass than the humblest dishwasher in the CBC cafeteria.

If there are no risks attached to baiting your boss or second-guessing his decisions, the practice will soon reach epidemic proportions. Authority will be completely undermined and quickly give way to guerrilla warfare by media. And not only at the CBC.

Not long ago, Solicitor-General Jean-Jacques Blais had to sit still while senior employees in his department raked him over the coals — again, publicly — for his shortcomings. They even demanded to know what his qualifications were for the job, as if every cabinet minister had to be a technical expert in his field.

It is not up to some smart-aleck civil servant, who knows that he's politically un-fireable, as are all government employees, except those convicted of crimes or caught in a gross indecency, and not always even then, to call the minister to account.

Bad as some of our leaders undoubtedly are, their authority is at least legitimate. Replacing it with rule by the governed takes us to a kind of verbal terrorism.

In Defence of Suicide

katharine whitehorn

LONDON — Acids stain you, drugs cause cramp; razors pain you, rivers are damp, complained Dorothy Parker, who concluded gloomily that you might as well live. It's 25 years this month since the Samaritans started persuading people they might as well live: their telephone life-line service has been copied all over the world and saved uncounted numbers of lives.

I say uncounted, because there's no sure way of telling how many people desperate for a voice in the night would actually have gone ahead and killed themselves; just as you can't reliably divide those whose suicides were meant for real (even if they failed) from the ones that were really a cry for help — even if, by a black irony, they succeeded.

Certainly far too many people do feel suicidal, in a society like ours, where we're not held in by tight webs of village and priest and kin. Not because the tight web necessarily made people any *happier* (well, how would you like it?) but because it made for fewer options; less agony of choice, fewer of the sort of insecurities that plunge people down into the pit.

And certainly, too, while there's one iota of doubt, while there's the slightest chance that the suicide might cheer up or even come to terms with their unhappiness, above all if the desperate person is young, the Samaritans must be right to try to help them through.

They've done so much to sort out the tragedies that needn't happen; to bring through those for whom, in Belloc's phrase, despair is "a mood, not a conclusion." Yet I wonder if the rest of us are right when we assume that suicide is always the worst of all evils.

For us, people who want to kill themselves are irrational. There's an old professor in Nicholas Freeling's *Dressing of Diamond* who says that when a patient walked into his office saying the world was too grim to bear, he treated him as a sick man: "The patient was right, of course, and saw life clearly. But he was ill in the immunological sense, having lost certain basic defences...or, if you like, the illusions that keep us sane."

What we shy away from is the admission that the man who says he would be better off dead may be quite right. We can just about take it if his miseries are physical: for example the widower with cancer who put a bullet in his brain before they could get a laryngostomy into his throat. But not if the sickness is in the soul — then it's "depression" and you have to get people out of it.

Yet I can easily think of situations — and me a cheerful type — where I would far rather not go on living: certain illnesses, certain betrayals, certain disfigurements — certain tortures, come to that, though we in Europe talk as if they didn't happen any more. So why would not those around accept that death was a reasonable alternative?

Because we have no concept of an honorable suicide. So such a dying seems a slap in the face to everyone around. Some friends of mine were horrified when their senile old mother managed to gas herself, thinking she'd done it on purpose. When they found a pie in the unlit oven and realized she'd done it by mistake, they were able to talk about it as a merciful release which

'People should be able To exit with dignity When time has come'

it actually was, which ever way she'd done it. Yet why should she not have had one moment of clarity, in which she realized that the half-life she was leading was a nightmare, and chosen to end it?

A pity there isn't an undetectable drug to give you a heart attack — well, there is, as a matter of fact, and I know its name.

The Romans had an honorable suicide; so did the Japanese — and not just the military either: an offshore island had so many people throwing themselves into its volcano that the charming ferry man took to selling return tickets only. Our Christian-based tradition is all against it — but largely because St. Augustine was appalled at the number of the faithful flinging themselves off cliffs to get into Heaven sooner. No dice, said the Saint, you get there the long way round or not at all.

Not, I would fancy, a pressing problem today. Yet even in our time, there are suicides of hope as well as despair: Jack Palek burning himself to death in Prague was a life hurled in the face of tyranny: I simply refuse to class him, or the first monk who burned himself in Vietnam, with the last sad lady to ignite herself at Windsor.

There aren't many people who can give their deaths that sort of meaning. But there must be plenty who simply don't want to live too long. Somehow we find it better to let people sit with the tubes hanging out of their noses, the spittle drooling down their chins until the medies say they can go, rather than admit that some would rather kill themselves than ever get that way. Doing anything *to* them — euthanasia — is a tricky one, I admit, because if it ever became official (I don't doubt it happens on the side) I can't see how the safeguards would ever be good enough. And every bowl of soup would be suspect, every injection a threat; there are enough daft old women as it is who think their doctors are trying to poison them. But such objections, surely, don't apply to a sanctioned suicide.

We don't take this passive line about anything else except death. We control — or try to — how babies are conceived, when they're born, how they grow; we don't accept our station in life or our education or even the color of our hair as a God-given inevitability. Only this, it seems, must be left simply to fate or God or chance (select alternative preferred) — or shunted off on to a doctor.

It shouldn't be so. And perhaps the Samaritans and I really want exactly the same thing. They want to prevent people finishing before their time; I want them to be able to bring things to an end with dignity when the time has come.

Ah, you won't feel like that when it comes to you, people say. Possibly. But more of the old succeed with their suicides than the young; I doubt if it's a question of efficiency.

London Observer

save at a&b sound

20% OFF ALL RECORDS and TAPES

Special purchases and special terms negotiated with suppliers enable A & B Sound to make this offer on all records and pre-recorded tapes.

— Rock — Pop — Country and Western — Classical — Jazz — Soundtracks — Original Cast — Folk — Instrumental — Comedy — Children's — International — Disco — R & B — Blues — Spoken Word — Pop Vocal — Reggae — Big Band — Pop Electronic — Bluegrass — Special Vinyl — Overruns — Deletes.

OVER 20 THOUSAND TITLES TO CHOOSE FROM 11-17

SALE STARTS 9:30 A.M. FRIDAY NOV. 17

Your complete catalogue store
a&b sound
641 YATES, DOWNTOWN
Fri. 9:30-9:30, Sat. 9:00-5:30, Sunday 11:00-5:00 p.m.

SALE ENDS 5:00 P.M. SUNDAY NOV. 19

PICKERING
. . . tackling those line-ups

New Manpower Boss Glad to be Back

At first glance Victoria hasn't changed much in 20 years, says Wally Pickering, incoming manager of the Canada Employment Centre.

"People were divided on the question of development in the 1950s and it seems not much has changed over the years."

On Jan. 1 Pickering will succeed Stan Purdy who is retiring and now is on leave of absence.

Pickering, 47, was born in Prince Albert, and attended University of Saskatchewan where he received a certificate in public administration.

He spent 15 years in private industry, in finance and insurance, before joining Canada Manpower.

He worked for Manpower in Calgary and Regina and then became manager of the Edmonton branch. He was transferred from there to New Westminster, where he was manager for the past two years, before moving to Victoria.

But he had lived here before, for seven years from 1949 to 1956.

"I can remember the debates about whether industrial development was desirable. Not very much has changed, it appears."

However, Pickering added he didn't want to comment further on the local scene until he had conducted further research. He had noticed some things about his own building, however.

"What I have discovered is the high degree of acceptance by the community of the Canada Employment Centre here.

"This is pleasant but it also creates problems. We often have long line-ups and some people have to wait as long as two hours. We are't happy about this and neither are the people who have to wait.

"We will be doing what we can to solve the problem but it's going to take time."

Meanwhile, jobs continue to flow into the CEC and the economy is basically strong, although the traditional four-to-five-month downturn is under way.

As an example of the economy's strength, he said, there were 724 new jobs received by the Canada Employment Centre during October, up 45 per cent from the same month last year.

During the month 3,167 people registered for work at the CEC, 1,200 counselling interviews were held and 130 people were referred to vocational training.

Some jobs are still available in local stores that are gearing up for Christmas shopping. Local stores estimate they do 20 per cent of their total annual sales volume during the Christmas season.

Activity in the tourist sector is tapering off and construction continues to be slow.

A total of $3 million was paid out to 9,985 in the local area in Unemployment Insurance benefits during October and there were 2,878 new claims started, compared with 2,300 new claims in September.

One hundred young people have found work through the Job Experience and Training Program under which a grant of up to $1.50 per hour is available for 26 weeks to employers who hire people with minimal work experience. Further information on that program is available from co-ordinator Brian Button at 388-3481.

Pickering said that while unemployment is up slightly in Victoria, the increase is mainly in the age group 16 to 24 and many of these are recent arrivals from out of town.

During the past two months there has been no increase at all in unemployment in the age group over 24, who are basically the married, long-term residents.

CHRISTMAS PARTIES?
THIS YEAR
HAVE A THEATRE PARTY
INFORMATION PHONE
BILL NOWRIE 382-5922
11-19
towne cinema
IN NOOTKA COURT

RECEIVER'S SALE
IDEAL FOR SOMEONE CONTEMPLATING A MEAT MARKET AND/OR DELICATESSEN.
Business assets of Buckingham Holdings Ltd., operating under the trade name of Victoria Meat Market, including goodwill, supplies, furniture and fixtures. Lease available in central downtown location at Broad and Johnson Streets.
Offers in writing to R. W. Denson, Receiver for Buckingham Holdings Ltd., accompanied by a certified cheque for 5% of the offered price. Lowest or any offer not necessarily accepted.
For further information, contact George Brice of Roberts Denson & Company at 384-4131.
11-17

Music Week Slated

A week of concerts and recitals devoted to the music of Canadian composers will be launched Saturday with a Victoria Registered Music Teachers-sponsored concert, at St.Matthias Church Hall, Richardson at the corner of Richmond.

The 8 p.m. event will feature a program of compositions by Victoria resident composers performed by outstanding local artists.

Among works to be heard are a piece for flute and piano by Bronwen Lewis, and one for violin and piano by Jean Ethridge; *Adagio* for cello by Murray Adaskin; *Soliloqui for Oboe* by Charles Palmer and *Impromptu Duet* for violin and piano by Timothy Williams. A trio for violins by Rod Sharman, songs by Bernard Naylor and a suite for brass entitled *West Coast — Tides, Rains, Islands*, by Jeff Anderson, are also on the program.

The artists are James Kennedy, Jean Ethridge, Stacy Boal, Pat Morrison, Richard Margison, Marlene Tureski, Timothy and Zoe Williams, Mark Neumann, David Lowe and Richard Westmacott.

Also performing will be Heather McLeod and Pat Williams, recipients of the RMT's Madeline Till Awards.

The RMT will conclude the week with a workshop on the growth of Canadian music and lives of Canadian composers to be given by Dr. Ian Bradley at the Victoria Conservatory of Music, 1050 Joan Crescent, Nov. 25, 9:30 a.m. to 12 and 2 p.m. to 4:30 p.m. Admission for adults is $10, students $6.

During the week there will also be two concerts on the theme, "The Music of Canada", presented by the Conservatory of Music at Craigdarroch Castle. On Thursday at 8 p.m. students of the Conservatory will be featured. Friday's concert will be introduced by Canadian composer Murray Adaskin.

Think about Saanich

BOB BOWCOTT

Wants to work on your behalf as a full-time Saanich Alderman

Bob Bowcott, 44-year-old businessman and longtime Saanich resident cares about Saanich and is concerned for its future. He has the desire, the time and the ability to represent you on council.

SAANICH RESIDENTS . . .

"I believe the key to achieving the quality of life we desire at a price we can afford, is **planning.** Unless we can visualize our community as it should be in 5 or 10 years time, and work with a sound plan towards that desired objective, we cannot hope to make significant progress. There has been too much negativism on Council in the past, and the result has been to inhibit, if not destroy positive and constructive growth.

If I am elected, I assure you that my approach to all issues will be positive, if I see the good of the community will result, and my criticisms **constructive** if I believe an issue or proposal will have adverse effects. I am asking for your support at the polls on Saturday, November 18th."

Thank you,
Bob Bowcott

Elect

BOWCOTT Robert William **X**

Bowcott for Alderman Committee

Think about Saanich

BUTLER BROTHERS OFFER
ZENITH® TV and STEREO at New LOW PRICES!

NOW $598

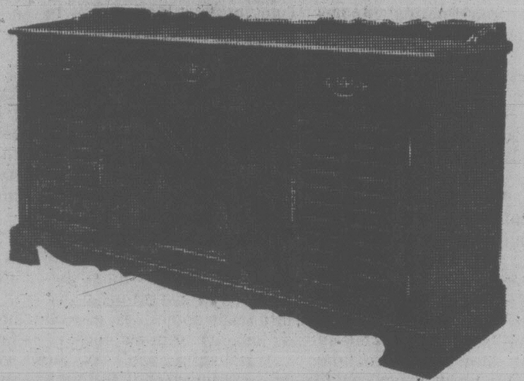

COLONIAL STYLING with ALLEGRO SOUND SYSTEM AM/FM STEREO and 8-TRACK RECORDER/PLAYER
PLUS: Adapter to play cassette tapes included at not extra charge

20"

26"

BOTH SETS FEATURE ZENITH COLOR SENTRY
Light sensor, color signal monitor, tint stabilizer, color level lock, contrast regulator. (Picture control system) Electronic video guard tuning system.

NOW $618
NOW $748

Butler GROUP
BUTLER BROTHERS
TELEVISION
SALES 383-6911
1720 DOUGLAS ST.
SERVICE 383-1511

DROP ANCHOR IN THE HEART OF THE HARBOUR!

Harbour Court

ON THE DOWNTOWN WATERFRONT — IN BEAUTIFUL HARBOUR SQUARE
ENTRANCE — 525 BROUGHTON ST.

NOW OFFERED FOR SALE
20 LUXURY CONDOMINIUM APARTMENTS

One, Two, and Three-Bedroom Suites — $57,200 to $123,000
Offered For Sale Exclusively with
ROYAL TRUST CORPORATION
477-0191 or 384-8001

FOR SALE
Royal Trust
THE SIGN THAT SELLS

COME 'SEA'
OPEN FOR VIEWING
DAILY 12 NOON TO 5 P.M.

Before the Judge

A 23-year-old man described by his lawyer as "nervous, uncomfortable and very afraid" was given a 21-day jail sentence by Judge Fred Green in provincial court Thursday.

Paul Albert Humphrey, 646 Admirals, was found guilty of attempted breaking and entering after an Oct. 20 trial and was remanded until Thursday for a pre-sentence report.

Humphrey was convicted of a break-in try Sept. 22 at the Tudor House beer parlor, 1265 Esquimalt.

Defence lawyer Robert Salmond said Humphrey was sentenced Wednesday by Judge Fred Giles to 10 days imprisonment for theft of a wrench.

Salmond said his client's attitude had visibly changed because jail had been a shock to him and said a further term of imprisonment would only embitter him.

* * *

A couple who tried to steal groceries because the food where they were guests wasn't up to standard was given a two-day jail term.

Jacqueline Virginia Marentette, 28, and William Robert White, 23, both of no fixed address, pleaded guilty to theft under $200.

Crown counsel Robert Mulligan said the pair entered a Safeway store Thursday, placed items in a cart and then put some in Marentette's purse. Mulligan said they left the store with $37.50 worth of goods which they never attempted to pay for and were apprehended.

Marentette was convicted of the same offence Aug. 15, 1974, in West Vancouver and received a suspended sentence and six months' probation.

After learning the couple intended to go to Alberta to seek employment, Green handed out the short sentences to "bring the point home."

* * *

A 24-year-old man charged with breaking into Victoria Souvenir and Gift Centre, 909 Government, Wednesday night was denied bail.

Brian Joseph Saban, no fixed address, was remanded to next Friday for election of his trial method.

* * *

A 19-year-old charged with a break-in Thursday morning at the James Bay Inn, 270 Government, was released on his undertaking but ordered to obey an 11 p.m. curfew.

Donald Kirby Langstaff, 50 Montreal, was charged with breaking and entering and was remanded for election next Thursday.

* * *

Green sentenced 25-year-old Peter Owen Farrish, 2411 Wark, to four days in jail for his second conviction for driving under suspension this year.

Court was informed Farrish was stopped after speeding Aug. 24 near 100 Mile House and told RCMP he left his licence in another pants.

However, a check with the motor-vehicle branch revealed Farrish was suspended indefinitely after being convicted March 31, 1978, in Victoria for driving while suspended and fined $200.

* * *

A 55-year-old Cloverdale man who was on Vancouver Island for the harness race meet at Sandown Park was given a 14-day jail term for impaired driving.

Walter Ludwig Enders, 6555-184th Street in Cloverdale, changed his plea to guilty.

Crown counsel Richard Anthony said Sidney RCMP noticed Enders' pickup because it missed a green light at Beacon Avenue and the Pat Bay Highway. Police honked at Enders, who got going but was swerving while officers followed.

After the change of plea, Anthony withdrew charges of refusing a breath test demand and driving while suspended.

"I have no choice," Green said to defence counsel James Robertson after it was noted that Enders had two previous drinking-driving convictions since October, 1975.

* * *

Peter Henry Meurs, 17, of 373 Walton Place, and Roderick Sam, 26, of 880 Lampson, were given one-day jail terms for drinking-driving offences.

In addition, Sam was placed on six months' probation and ordered to perform 100 hours of community service work.

* * *

Fined for drinking-driving were: Kenneth Earl MacDonald, 46, of 2250 Bradford, $400; William Peter Lepp, 24, of 470 Admirals, $375; Norman Harold Kirby, 29, of 4080 Tuxedo, $350; and Leslie Allan Jones, 26, of 264 Regina, $350.

Victorians Respond Well To Gun Amnesty Program

Despite doubts being raised nationally over the federal firearms amnesty program, statistics released by Greater Victoria police indicate it is successful here.

To date police have registered 357 firearms. In addition 81 firearms and three switchblades have been turned in for disposal.

All departments report considerable public interest in the month-long program which allows persons to dispose of their prohibited weapons or register their restricted weapons without fear of being charged in either case. (Possession of a prohibited or restricted weapon is a criminal offence.)

"The calls are driving is crazy," a Saanich officer said.

Victoria police said they have been getting 30 to 40 inquiries a day since the program began on Nov. 1. Oak Bay reports about half that number, and Esquimalt five to six a day.

Many of the callers are asking whether they have to register stock rifles or shotguns. Answer: no.

Only a small proportion of the guns turned in for disposal are in the category of prohibited weapons.

Victoria has had five — all sawed-off shotguns. Saanich, two — sawed-off rifles. Esquimalt has received only one prohibited weapon for disposal — an Egyptian machine gun. And, in Oak Bay a former soldier was aghast to learn his fully automatic Mauser which he picked up in Europe after the Second World War was prohibited. It will be rendered inoperable and turned over to a museum.

Most of the surrendered weapons have been old rifles, shotguns or revolvers which their owners no longer want around the house.

In one case an officer said he couldn't bring himself to accept a new 9 mm. Browning which a woman brought in for destruction.

He suggested she should take it to a dealer. Reluctantly the woman agreed. She returned later to happily report she got $200 for it.

Of the 81 weapons submitted for disposal, Saanich has received 25, Victoria 23, Oak Bay 14, Esquimalt 7, Central Saanich 2, Sooke 2, Sidney 5, and Colwood 3.

Federal officials in Ottawa had expected more firearms to be surrendered.

"I don't know whether they consider it (the program) successful or not, but we were expecting more firearms to be turned in (too)," Verne Stables, a spokesman for the B.C. attorney-general's ministry, said.

RE-ELECT
MARY CASILIO
For
SAANICH ALDERMAN

★ Native Victorian
★ 4 years as alderman
★ 1st Saanich Ombudsman
★ Full-time alderman
★ I support controlled and orderly growth

CASILIO, M. X

Inserted by Casilio For Alderman Committee

PETER POLLEN FORD

1978 FORD
CARS and TRUCKS
ARE CLEARING

CHECK OUR SALE PRICES ON
FORD PICKUPS — PINTOS —
FAIRMONTS — GRANADAS — LTD IIs

— BUT HURRY —

SUPPLIES ARE LIMITED,
AND THE SAVINGS ARE GENUINE!

10-26X

PETER POLLEN FORD
YATES AT COOK 384-1144

No Crash Intended Says Smith

Greater Victoria municipal employers will be reasonable but they want negotiations with their employees to begin as soon as possible, the chairman of the Greater Victoria Labor Relations Association said Thursday.

Oak Bay Mayor Brian Smith said the deadline for getting bargaining under way with locals of the Canadian Union of Public Employees before the GVLRA applies more clout available from the Labor Relations Board is the end of the month.

"I think we'll be reasonable," he said.

"We are not trying to bring everbody crashing together — the labor relations board, the union."

Smith said the issue was discussed at a GVLRA board of directors meeting Wednesday when the members dealt with a letter association manager Carl Anshelm had sent to all employees and representatives of the GVLRA.

Anshelm had accused seven CUPE locals of deliberately stalling and said he had asked the LRB to order the employees to begin bargaining.

Woman Denies Dealing In Pot Christmas Day

An 18-year-old Glen Lake woman told a county court jury Thursday she wasn't trafficking in marijuana last Christmas Day.

Darlene Anne Doucette was testifying in the second phase of her trial on a charge of possession of marijuana for the purpose of trafficking. The jury made a finding that she was in possession of the narcotic.

Doucette was a passenger in a truck stopped by Colwood RCMP on Goldstream Avenue in the early hours of Dec. 25. She was found to have seven marijuana cigarettes in her purse and a search of her apartment, which she shared with another woman, disclosed a bag of marijuana seeds, a plastic bag with empty baggies in it, some marijuana in a Kleenex box and a set of scales.

Doucette, who has the onus of establishing that the purpose of the possession wasn't trafficking, said she had sold marijuana before Dec. 25 but had stopped a week or two before then.

The marijuana seeds and the empty plastic baggies belonged to her but the Kleenex box exhibit was her roommate's. She knew the scales were in her bedroom but they had been brought there by a friend.

When Crown counsel Gordon MacDonald pressed her that records of trafficking transactions were in her purse Dec. 25, she replied that they just happened to be there and reiterated her denial of trafficking on that date.

MacDonald said she hadn't taken any steps to get rid of the scales, baggies and marijuana.

She replied that the scales had been left at her apartment by someone else.

The case was to go to the jury today.

Island Saw Co.
617 Chatham Street 385-5500

GROUND FLOOR
AVAILABLE NOW!
Needed In This High Flow Area
● Travel Agency ● Doctors
● Dentists ● Accountants
● Small Stores and Services.
Air Conditioned New Building — Lots of Parking
Will Finish To Suit Tenants Needs.
BUILDING QUALIFIES FOR 10% CCA AND IS
FOR SALE IN PART OR WHOLE. Phone MR. WHITE 388-5532

DISTILLED IN CANADA BY STE PIERRE SMIRNOFF FLS.

(1818)—The first Smirnoff distillery was erected that year near the famous cast-iron bridge in Moscow.

(Four Russian Eagles)—These were awarded as the government's highest citation to the Smirnoff family as the sole purveyor of vodka to the Czars of Russia.

(Purveyors to the Russian Imperial Court)—Czar Alexander III in Moscow bestowed this title on the Smirnoff family in 1886 in appreciation for their superior vodka.

(Ste. Pierre Smirnoff Fls.)—Founded by Pierre Smirnoff who, in 1888, was elevated to Personal Commercial Advisor to Emperor Czar Alexander III. The vodka which bears his name has won awards in world expositions from Philadelphia to Moscow.

(No. 21)—One of the original formulas brought out of Russia by Vladimir Smirnoff in his escape to the West following the Russian Revolution in 1917.

(International Renown)—Smirnoff is licensed for production in over 35 countries and sold in nearly every civilized country in the world.

History in a bottle.

COLOR SANTA RED
and tape this ad to your fridge to remind you that Santa comes to
Hillside
Saturday November 18th
"Come and whisper in his ear"

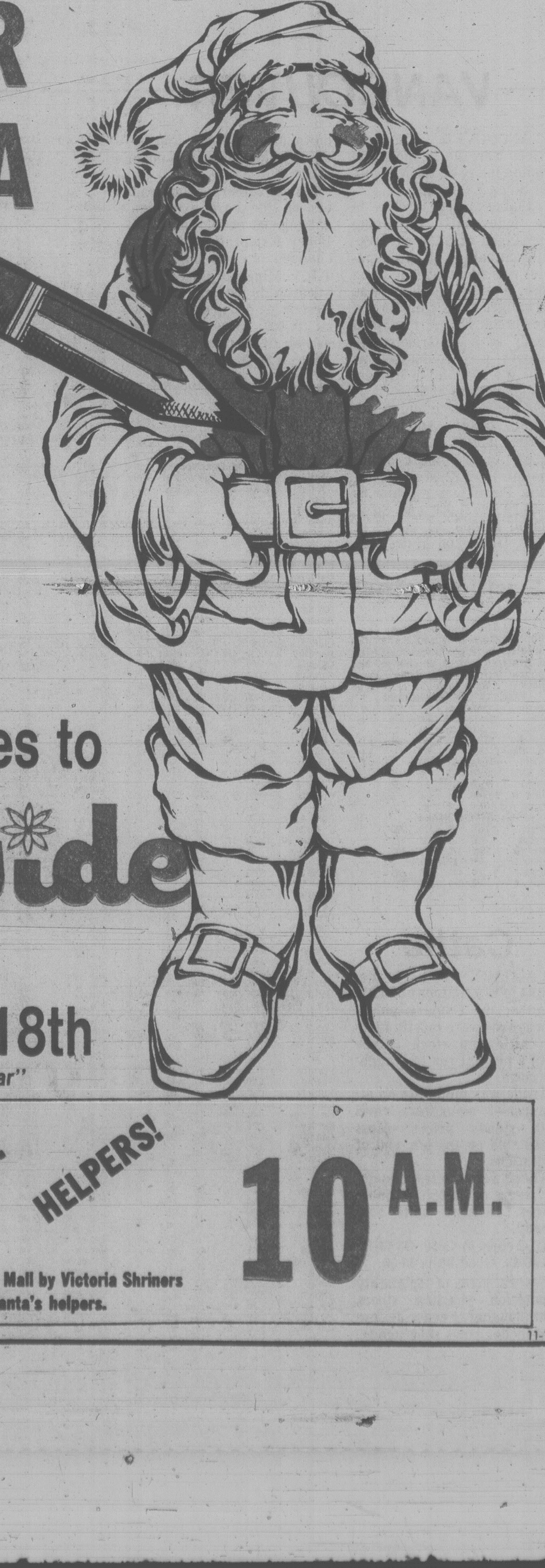

BANDS! CLOWNS! HELPERS!
10 A.M.
Santa will be escorted into Hillside Mall by Victoria Shriners Marching Band and clowns plus Santa's helpers.
11-17

TORONTO STOCK EXCHANGE TRADING

Distributed by CP
Toronto Stock Exchange—Nov 17
Complete tabulation of Friday transactions. Quotations in cents unless marked $. z—Odd lot, xd—Ex-dividend, xr—Ex-rights, xw — Ex-warrants. Net change is from previous board-lot closing sale.

Stock	Sales	High	Low	Close	Net Ch'ge
	A and B				
A.G.F.M	600	250	245	250	+20
Abacus	4150	460	440	445	— 5
Aby Gln w	1400	300	300	300	
Abitibi	31404	$16⅜	16⅛	16¼	+ ⅛
Acklands	3100	$15	14¾	15	+ ¼
Ackland 2p	300	$15½	15¼	15½	+ ⅛
Action Trd	1750	100	95	100	+ 3
Adanac M	2000	40	40	40	
Adanac M r	1500	½	½	½	—2½
Advocate	1200	275	275	275	— 5
Afton Min	100	$11¾	11¾	11¾	
Agnico E	1400	$5¼	5	5	— ⅛
Agra Ind A	2200	$6⅝	6½	6⅝	— ¼
Akaitcho	z100	80	80	80	
Albany	1000	49	49	49	+ ½
Alt Energy	2360	$15¾	15⅝	15¾	
Alta Gas A	9385	$14½	14⅜	14½	
Alta G C p	z30	$73	72½	73	
Alta G F	z40	$27¼	27¼	27¼	
Alta G 9.76	1350	$27⅛	27	27	— ¼
Alta G 7.60	500	$26	25⅝	26	+ ⅜
Alcan	14395	$39	38½	39	+ ⅝
Algo Cent	700	$18½	18½	18½	— ⅛
Algoma St	7573	$25	25	25	— ⅛
AStel p	1700	$27	27	27	+ ¼
All-Can B	5500	490	490	490	— 5
Allarco Dv	595	$33½	33⅜	33⅜	+ ⅜
Almin 4½ p	250	$38⅜	38⅜	38⅜	
Am Bonza	30520	$35⅞	34½	35	— ⅜
Am Larder	27500	34	32	33	+ 1
Am Eagle	9500	204	200	201	+ 1
Am Leduc	5500	26	24½	26	
Andres W A	500	$10⅞	10⅝	10¾	— ⅛
Andres W B	200	$10¼	10¼	10¼	— ½
Ang CT 315	220	$38	38	38	
Ang U Dev	2500	360	350	350	—10
Aquitaine	10960	$20	19¾	19¾	— ¼
Args 260 p	z25	$32¾	32¾	32¾	
Argus B pr	200	$33⅝	33⅝	33⅝	— ⅜
Asamera	63600	$16⅝	15⅞	16⅜	+ ⅝
Asbestos	1266	$46⅜	45	46⅜	+1⅝
Ashland C	1560	$33⅜	33⅜	33⅜	+ ⅛
Asoc Porc	1346	130	126	126	— 4
Atco A	4935	$16	15½	16	+ ½
Atlas Yk	1500	18	18	18	— 1
BP Can	6493	$19	18¾	18⅞	+ ¼
Banister C	3100	$9¼	9	9¼	+ ¼
Bank BC	116	$38	38	38	— ¼
Bank Mtl	14897	$23⅛	23	23	— ⅛
Bank N S	5855	$21¼	20¾	21	
Bankeno	11200	210	200	209	+12
B Cdn Nat	z2	$16⅜	16⅜	16⅜	
Barex	22800	7½	7	7	— 1
Bartaco	250	280	280	280	— 5
Bary Expl	600	82	82	82	— 5
Bathrst p	300	$13½	13½	13½	
Baton B	50200	$12⅛	12⅛	12⅛	— ⅛
Bell Canad	10322	$62	61⅜	61⅞	+ ⅞
Bell A pr	207	$61¼	61¼	61¼	+1¼
Bell 2.28	950	$32	31⅝	32	+ ⅜
Bell 1.96	3740	$26⅝	26½	26½	
Biltmo A p	200	475	475	475	
Bl Hawk	11500	13	12½	12½	
Black P A	300	$14	14	14	+ ¼
Bovis Cor	z280	62	59	62	
Bow Valy	53334	$22½	21⅛	21⅛	+ ⅛
Bralor Res	5500	$8⅛	8	8	+ ⅛
Bramalea	4200	$13	12½	12⅞	+ ⅝
Brameda	2200	147	144	144	
Brascan A	19641	$16	15⅝	16	
Brascan B	100	$15⅝	15⅝	15⅝	
Brscn 8½	200	$26⅞	26⅞	26⅞	— ⅛
Brenda M	2501	$14⅛	13⅞	14	+ ⅜
Bright A	300	$14	14	14	
Brinco	500	$6⅝	6⅝	6⅝	
Br Am Bnk	200	$34	33	33	+2¾
BCFP	19621	$17	16¾	16¾	+ ¼
BC Phone	3110	$17	16¾	16¾	— ½
BCPh 4¾ p	z2	$57¾	57¾	57¾	
BCPh 1956	z10	$57	57	57	
BCPh 4.84	150	$15	15	15	+ ¼
BCPh 6.80	580	$22¾	22⅝	22¾	+ ¾
BCP 7.04 p	z75	$23¾	23¾	23¾	
BCP 10.16 p	160	$28⅛	28⅛	28⅛	+ ⅜
Brunswk	7325	$5¼	5	5⅛	+22
Budd Auto	7695	$11	10¼	10¼	— ¼
Budd A w	3100	250	225	240	
Burns Fds	24369	$19	18	18¼	— ⅛
	C				
CC Yachts	200	260	260	260	
CAE A	800	$17½	17½	17½	+ ⅛
Cad Frv	350	$9¼	9⅛	9⅛	+ ⅛
Cad Frv A	35000	$10	9⅞	9⅞	— ¼
Cal Pow A	2885	$38⅝	38½	38⅝	— ¼
Cal P 4 p	z20	$55¼	55¼	55¼	
Cal P 4½ p	312	$62	62	62	+2½
Cal P 7 p	z30	$98½	98½	98½	
Cal P 7½ p	z5	$102½	102½	102½	
Cal P 9.80	40	$108½	108¼	108¼	
Cal P 9.75	70	$110	109	110	+ 3
Calvrt Dle	500	310	305	305	—10
Calvert	11500	47½	46	47½	+ ½
Cam Mine	15000	27½	25	25	—1½
Camflo	1250	$13¼	12⅞	13⅛	+ ⅜
C Chib A	3130	$5⅛	5	5⅛	+ ⅛
Camp RL	425	$33½	33¼	33¼	— ½
Can Cem A	2120	$12	12	12	— ⅛
CCe C p	308	$16¼	16¼	16¼	+ ¼
CDC pr B	323	$105½	104	104½	— ¾
Can Malt A	400	$31¼	31	31	
C Nor West	7600	$9	8⅝	8⅞	+ ¼
C Pakrs C	150	$22	22	22	
Can Perm	872	$18⅛	18	18⅛	+ ⅛
CPerm 6¾	200	$24¾	24¾	24¾	
CPerm 8	z22	$25⅝	25⅝	25⅝	
CS Pete	8100	$5½	5¼	5¼	— ¼
Can Trust A	200	$24¼	24	24¼	
C Tung	142	$22⅛	22⅛	22⅛	+ ⅜
Cdn Arrow	3000	22	22	22	
CCablesy A	100	$16⅛	16⅛	16⅛	+ ⅛
C Cable w	z50	42	42	42	
Cdn Cel	1625	$7¾	7¾	7¾	+ ⅛
C Curtis	500	71	71	71	— 1
C Formost	350	$5¼	5¼	5¼	— ⅛
CGE	z45	$26¾	26¾	26¾	
C Hidrogas	600	395	385	385	
C Homestd	7400	$8¾	8⅝	8¾	+ ¼
C Hydro	300	$11	11	11	+ ⅛
Cl Bk Com	7388	$28⅜	28¼	28⅜	+ ¼
CIL	1804	$21⅞	21¾	21⅞	+ ⅛
C Lencour	9000	10½	10	10	
CLI Pete	500	72	72	72	— 8
C Manoir A	800	$5⅞	5⅞	5⅞	
C Marconi	800	$7½	7⅜	7⅜	+ ⅛
C Merrill	100	$19½	19½	19½	— ½
CNat R	1700	320	320	320	
C Ocdental	3500	$17¾	17½	17¾	+ ⅛
CP Inve	4635	$22⅞	22¾	22⅞	+ ⅜
CP Ltd	32087	$23⅞	23⅝	23¾	+ ⅛
CPL A p	5316	$10½	10½	10½	
CPL UK p	z4	$5⅛	5⅛	5⅛	
C Reserve	6900	$9⅞	9⅝	9⅝	+ ⅛
Cdn Sup O	1191	$68⅞	68	68½	
Cdn Tire	100	$22½	22½	22½	— 2
Cdn Tire A	2210	$24	24	24	
C Uiltles	275	$16⅛	16	16	— ⅜
C Util 5 pr	z17	$60	59½	59½	
CUtil 6 pr	z10	$69½	69½	69½	
CU 10¼	z20	$28½	28½	28½	
C Util 7.30	700	$25⅜	25¼	25¼	
CWN G 4 pr	415	$9¾	9¾	9¾	— ⅛
CWN 5½ p	160	$14½	14½	14½	
Canbra	450	425	415	425	+ 5
Candel Oil	2300	$23½	22	23½	+2½
Canray	44400	178	160	178	+18
Canron A	520	$26⅞	26⅞	26⅞	+ ⅛
Cara	1650	$21½	21¼	21½	+ ½
Carl OK	8461	440	430	435	
Carl A p	255	$26¼	26⅛	26⅛	
Carma A	1200	$15⅞	15¾	15⅞	+ ⅜
Carrier JD	500	260	260	260	—15
Cassiar	710	$9⅛	9	9⅛	+ ⅛
Celanese	9720	355	350	355	+20
Celanes 1 p	200	$11¼	11¼	11¼	— ¼
Celan 175 p	200	$19	19	19	+ ¼
Ctl Est A	200	$12	12	12	
Ctl Fund A	100	$6½	6½	6½	
Cent Pat	1900	140	131	140	
Chnclr	3000	206	205	205	— 5
Charter Ol	z35	210	205	210	
Chib Kay	9000	9	8½	9	+ ½
Chib M	500	36	36	36	+ 6
Chieftan D	5250	$27¼	26¼	26¾	+ ⅜
Chieftain p	240	$106	101	101	— 4
Chrysler	1600	$11¾	11⅝	11¾	+ ¼
CHUM B	100	$11¾	11¾	11¾	
Coch Will	29200	55	52	53	+ 1
Cockfield	1100	440	430	440	+15
Comb Met	12500	30	30	30	+ 3
Cominco	1250	$33⅜	33¼	33¼	+ ½
Com Cap	250	$7¾	7¾	7¾	+ ⅛
CC Tr p	100	$11½	11½	11½	+ ⅛
C Holiday I	17100	$7⅝	7½	7⅝	
CHins A p	200	$24	24	24	
Conduit A	1000	400	400	400	
Conuco Ltd	23400	$5¼	460	5⅛	+67
Con Bath A	5140	$11½	11⅜	11½	
Con Bath p	300	$19½	19½	19½	+ ¼
Con Fardy	3600	254	245	251	+11
C Durham	22800	115	110	112	— 2
C Marben	1500	45	45	45	— 3
C Morisn	5100	147	142	147	+ 5
Cons Pipe	1200	$7⅛	7	7⅛	— ⅛
Cons Prof	7000	21	21	21	
C Rambler	500	145	145	145	
Con Distrb	8500	$14	13¾	14	
Cons Gas	20985	$18⅞	18⅝	18⅞	+ ¼
Control F	1000	490	490	490	+15
Conwest	1900	$5¼	5	5¼	+ ¼
Cooper C	200	$8	8	8	— ⅜
Cop Fields	1400	345	340	340	+10
Coseka R	9655	$5⅛	495	5	+ 5
Costain Ltd	3800	$10⅜	10	10	— ¼
Courvan	1000	14	14	14	+ 2
Craigmt	4375	$5¼	5	5⅛	+47
Crain R L	1100	$10½	10½	10½	+ ¼
Crestbrk	5300	$9⅞	9¼	9½	+ ⅜
Crwn Life	247	$58½	58½	58½	+ ¾
C Zeirba A	z20	$20¾	20¾	20¾	
Crush Intl	1175	$11¾	11⅝	11¾	— ⅛
Cuvier M	1000	40	40	40	
Cyprus	16440	$9¾	9¼	9¼	— ¼
Czar Res	23800	$7⅛	6⅞	7⅛	+ ⅛
	D to G				
DRG Ltd A	1100	$6	6	6	— ⅛
Daon Dev	1240	$11⅝	11⅜	11⅝	+ ⅜
Daon A	500	$7⅜	7¼	7¼	
D Eldona	12100	107	105	105	
Denison	16856	$83	81½	82⅜	+ ⅜
Dicknsn	8200	$5¾	5½	5⅝	
Digtech	1000	215	210	210	—15
Discovry	z412	70	66	70	
Dist Tr A	100	$9¼	9¼	9¼	+ ⅛
Doman I	800	$7½	7⅜	7½	— ⅛
Dome Mine	1550	$80	79½	79½	— ¼
Dome Pete	17938	$80¼	79⅛	79⅛	
D Bridge	100	$27¾	27¾	27¾	+ ⅜
Dofasco A	26465	$30⅞	30½	30⅝	+ ¼
Dofasco p	z50	$63	63	63	
D Strs	231000	$17	17	17	
D Textile A	300	$11	10⅞	11	+ ¼
Domtar	2653	$21⅞	21¾	21⅞	
Dunde Pal	19000	36	33	36	+ 3
Du Pont	3100	$15⅛	15	15⅛	+ ⅜
Dylex L A	27500	$12	11¾	12	+ ⅜
Dynamar	13611	136	125	125	— 5
E-L Fin w	5400	40	30	30	—19
East Mal	550	218	218	218	+ 2
East Sul A	6820	215	186	215	+25
Econ Inv p	z75	$30	30	30	
Ego R	166140	$5½	475	480	
Electro A	1025	440	435	435	— 5
Emco w	1300	215	190	215	+34
EquiTrust	100	490	490	490	+40
Extndcar	400	$12¾	12¾	12¾	+ ¼
Falcon C	2200	$6⅛	6	6	— ⅛
Fibrg Nik A	4425	$31⅜	31¼	31⅜	+ ⅜
Fed Ind A	5970	$5⅛	5	5	— ¼
Fed Pion	1000	$32¼	32¼	32¼	— ¼
Fidelity Tr	100	430	430	430	
F Cty Tr B	500	$9	9	9	— ⅜
F Cty Tr C	350	$8⅛	8⅛	8⅛	— ⅛
F Mar	6745	46	43	46	+ 2
Foodex p	2950	$8	8	8	
Ford Cnda	550	$72	72	72	+ ½
F Sea A pr	200	$9⅛	9⅛	9⅛	+ ⅛
Francana	4200	$10¼	10⅛	10⅛	— ⅛
Fraser A	100	$38½	38½	38½	+ ¾
G M Res	750	350	335	350	+ 5
Gaz Metr	z10	$5⅝	5⅝	5⅝	
GMC	388	$64¾	64⅜	64⅜	— ⅛
Genstar L	5830	$33¼	32¾	33	+ ¼
Giant Yk	1125	$10¾	10¾	10¾	
Gibraltar	1400	$5¼	5⅛	5¼	+ ¼
Goldund M	21855	64	61	64	+ 3
Graft G	400	$34	33¼	34	
Granduc	3130	65	65	65	+ 2
Gt Oil Sds	600	$8⅞	8¾	8¾	— ¼
G L Nickl	2000	48	48	48	+ 6
GL Paper	1050	$33½	33⅛	33½	
GL Pap w	200	$5¼	5¼	5¼	— ¼
GNGas A p	z20	$19¼	19¼	19¼	
Gt West S	750	270	265	265	— 5
Guar Trst	120	$7⅞	7⅞	7⅞	
Guar Tr p	550	$20½	20½	20½	+ ½
Gulf Can	2776	$34	33⅝	33¾	
Gulfstrem	30275	56	51	53	— 1
Gufstr r	38000	2	2	2	+ ½
	H to L				
HCI Hldg	800	$8	8	8	+ ¼
Halifax D	200	290	290	290	
H Group A	6900	425	425	425	
Hard Crp A	1300	300	300	300	— 5
Hard Crp C	1100	270	260	260	
Harlequin	5700	$15⅛	14⅞	15	— ¼
Harris J A	100	$6	6	6	
H Wood	1600	115	115	115	+ 2
Hatleigh A	2230	$6¼	6¼	6¼	
Hatleigh B	930	$6¼	6¼	6¼	+ ¼
Hawker A	100	$7¾	7¾	7¾	
Hayes D A	300	$9¼	9⅛	9¼	
Hedway A	1100	435	435	435	
Highmont	5000	115	110	115	+ 5
Hollinger A	13810	$42½	41¾	42⅛	+ ⅛
Home A	23279	$43½	42¼	43¼	+ 1
Home B	2451	$40¼	40	40¼	+ ⅞
Horne Pit	370	$14⅞	14⅞	14⅞	+ ⅛
Hud Bay A	6164	$20	19¾	19⅞	+ ½
HB Oil Gas	3905	$46	45¼	45¾	+1⅜
Husky Oil	6500	$39¼	37¼	39	+2¼
Husky B pr	z30	$40	40	40	
Husky E w	900	$20⅞	20¼	20⅞	+1⅞
Hydra Ex	1000	36	36	36	
IAC	2650	$17⅞	17¾	17⅞	+ ¼
ITL Ind	1100	310	310	310	+ 5
IU Intl	8350	$12⅛	11⅞	12⅛	+ ⅛
Imasco A	100	$36	36	36	+ ¼
Imasco A p	900	370	370	370	— 5
Imasco 5 p	z50	$35½	35½	35½	
Imp Oil A	48212	$23¾	23⅜	23⅝	+ ¼
INCO A	23186	$18½	18	18¼	— ⅛
Inco 7.85	700	$24⅝	24⅝	24⅝	
Indal	1500	$13⅛	12⅞	13⅛	+ ⅜
Indusmin	z80	$14½	14½	14½	
Inland Gas	3441	$12	11⅝	12	+ ¾
Inter-City	10700	$7⅜	7¼	7¼	— ¼
Inter C B w	500	465	465	465	+15
Intrmetco	1000	$10¾	10¾	10¾	
IBM	z40	$304	303	303	
Int Mogul	1674	450	440	450	+ 5
I Mogul A	700	$12½	12½	12½	
Int Pipe A	4475	$16⅜	16⅛	16¼	— ⅛
Ipsco	2100	$17½	17⅜	17½	+ ¼
Int Pipe r	25961	32	30	32	+ 2
Inv Grp A	100	$10	10	10	— ¼
Irwin T A	150	390	390	390	— 5
Island Tel	215	$16	16	16	— ½
ISO	1500	160	155	160	
Ivaco A	1200	$11¼	11¼	11¼	
Ivaco 8.85	z20	$51¼	51¼	51¼	
Jannock A	600	$18¾	18½	18½	— ⅛
Jannock 8	910	$14⅞	14⅞	14⅞	
Jannock w	1000	$10¾	10¾	10¾	
Jorex Ltd	2000	33	32	33	+ 1
K-Tel Intl	400	425	385	425	+25
Kaiser Re	4100	$15⅝	15¼	15½	+ ¼
Kam Kotia	41040	460	435	460	+30
Kaps Tran	6600	130	128	130	+ 2
Keen Ind	500	45	45	45	+ 3
Kelly D A	100	$7⅛	7⅛	7⅛	
Kelsey H	650	$21½	21¼	21¼	+ ⅛
Kerr A A	3900	$11¼	11	11	— ⅛
La Luz	1650	$8	8	8	— ¼
Labatt A	5530	$20⅛	20	20	
Lab Min	280	$39⅛	39	39	+ ½
Lacana	13900	$5⅜	5	5¼	+30
Lacana w	3700	400	380	400	+30
Laidlaw A	7275	$16	15	15¾	+ ⅞
LOnt Cem	400	485	485	485	+ 5
L Shore	1825	270	270	270	+ 5
Lasitr Km	8000	65	65	65	
Laurasia	3050	27	26	27	+ 2
Lau Fin	25905	$9⅝	8¼	9⅛	+1⅝
Lau F 1.25	230	$16¾	16½	16¾	+ ¼
Lau Fn 140	225	$20	20	20	+1⅛
Leigh Inst	4450	$8½	8¼	8⅜	— ⅛
Levy A pr	100	$6½	6½	6½	
Liberian	150	$7	7	7	— ⅛
LL Lac	2600	250	240	250	+10
Lob Co A	1100	450	440	450	+10
Lob Co B	2343	420	410	415	
Lob Co pr	280	$28½	28¼	28½	+ ¼
Lob Ltd Ap	z70	$17⅞	17⅞	17⅞	
Lochiel	14200	275	260	265	
Loeb M	z50	$8⅛	8⅛	8⅛	
Logistec A	459	400	400	400	
Lost River	4800	55	53	55	+ 2
Lytton M	2500	24	23	24	+ 1
	M to O				
MDS Helth	1300	$7⅞	7½	7½	— ⅜
MICC	1300	$9¾	9⅝	9¾	+ ⅛
MICC A	390	$26	25⅞	25⅞	— ⅛
MICC 8⅝	600	$24¼	24¼	24¼	— ⅛
MTS Inter	3000	27	25	25	+ ½
Maclarn A	100	$45	45	45	+ 1
Mclan H A	475	$16¾	16¾	16¾	
MB Ltd	7915	$22	21¾	22	
Madeline	z40	51	51	51	
Magna A	500	$43⅛	43⅛	43⅛	
Magnason	500	300	300	300	—20
Magnetcs	9900	185	170	170	+ 1
Maistin I	1100	330	305	325	—25
Majstc Wil	300	250	250	250	+ 5
M Lf Mills	100	$20⅝	20⅝	20⅝	+ ⅝
Maritime	690	$23	22¾	23	+ ⅛
Mar T 860	200	$10	10	10	
Mar T 940	100	$10¾	10¾	10¾	+ ⅛
Markel F	500	$5⅜	5⅜	5⅜	— ⅛
Mass Fer	14572	$11½	10⅞	11⅜	+ ⅝
Mas F A	2100	$18⅜	18¼	18⅜	
Mas F B	700	$18¼	18¼	18¼	
Matgmi A	4300	$13½	13¼	13⅜	— ¼
Mc Intyre	100	$23⅜	23⅜	23⅜	— ⅛
McLaghin	4650	$8⅜	8⅛	8⅜	+ ⅝
McLghl 9 p	100	$19½	19½	19½	+ ¼
McLghl w	2400	420	410	410	
Melcor	300	$11½	11½	11½	
Mentor	4100	230	230	230	
Mercantil	1700	$12⅜	12⅛	12¼	— ½
Merland E	10900	$8¾	8	8⅛	— ½
Minrl Res	3440	190	183	183	— 2
Molson A	930	$22⅜	22⅜	22⅜	— ⅛
Mtl Trust	1600	$22¼	22	22¼	+ ¼
Moore	5446	$34¼	34	34¼	+ ¼
Multi Acc	19751	$5¾	5¼	5½	+ ¼
Murphy	2600	$10½	10⅛	10½	+ ½
NBU Mine	1600	111	110	110	
Nat Drug	200	$11½	11½	11½	
Nat Drug p	100	$11¼	11¼	11¼	+ ¼
Nat Pete	3000	62	60	60	
Nat Trust	100	$19	19	19	
Nemco	14200	274	270	271	+ 6
Neomar	285	135	135	135	
NB Tel	235	$21⅝	21⅝	21⅝	+ ⅛
N Que Ragl	300	135	125	125	—10
N Segator	16000	10	10	10	+ 1
N York Oil	4700	224	215	224	+13
Nfld Tel	200	$10¼	10⅛	10⅛	
Nick Rim	500	16	16	16	— 1
Noranda A	10762	$35⅝	34⅞	35	
Norbaska	92750	55	42	49	+ 9
Norcen	43120	$16¼	15⅝	16¼	+ ¾
Norcen B	1010	$24½	24½	24½	
Norcn 150	100	$25	25	25	— ¼
Nordair A	750	$11⅝	11½	11½	
Normick P	1000	$5⅜	5⅜	5⅜	— ⅛
NC Oils	632	$9⅝	9½	9⅝	+ ¼
N Canada	1000	37	37	37	— 4
Nor Tel	944	$35¼	34¾	35¼	+ ¾
NTecm B w	750	$14⅛	14	14⅛	+ ⅛
Northgat	68367	$7¾	7¼	7⅝	+ ½
Northld	2000	14	14	14	
NW Util p	150	$51	51	51	
Nowsco W	1100	$19⅝	19¼	19½	+1⅝
Nu-Wst A	1661	$17¼	17	17	
Nu-Wst p	300	$19	19	19	+ ¼
Nudlama	11500	31	30	30	
Nufort Res	3000	18	18	18	+ 1
Numac	46050	$26⅞	25¾	26½	+ ½
OPI A	100	$16⅜	16⅜	16⅜	— ⅜
Oakwood P	19128	440	425	430	+ 5
Obrien	1800	143	140	143	+ 3
Ocelot A	200	$14⅜	14⅛	14⅛	+ ⅜
Ocelot B	7900	$14	13¾	14	
Okanagan	100	$9¾	9¾	9¾	+ ¼
Orchan A	41000	$5⅝	5⅜	5⅜	— ¼
Oshawa A	6075	$6¾	6½	6½	
Osisko	z100	18½	18½	18½	
Oxford A	200	$15	15	15	
	P to S				
Pac Coper	10000	180	172	175	— 3
Pac Nth G	500	410	410	410	—10
Pac P	254695	$60½	59½	60	+ 2
Page Pet	5500	$6¾	6¾	6¾	
Page Pet 7	400	$11⅛	11⅛	11⅛	— ⅛
Paloma P	1988	$6	6	6	+ ½
Pamour A	4250	$6¼	6	6⅛	
Pan Centr	z133	44	44	44	
PanCan P	350	$37⅜	37⅛	37⅜	+ ⅜
Pango Gld	1000	40	40	40	— 5
Patino N V	1823	$20⅜	20⅛	20⅛	— ¼
Paulin A	200	460	460	460	
Pe Ben O	2600	215	210	210	— 5
Peerless	100	450	450	450	+20
Pembina	3400	$7⅛	6⅞	6⅞	— ⅛
Pennant	11500	104	101	101	— 3
P Dept S	900	$5¼	5¼	5¼	+ ⅛
P Jewl r	25000	2	2	2	+ 1
Petrofina	427	$20½	20½	20½	— ⅛
Petrol	2000	375	370	375	+ 5
Peyto Oils	3160	$8	7¾	7¾	— ⅛
Phillips Cb	500	$8½	8½	8½	+ ¼
Pine Point	625	$25¼	25	25¼	+ ⅜
Place G	20900	175	171	174	— 1
Placer	2100	$26½	25⅞	25⅞	+ ⅜
Pominex	7600	68	63	68	+ 5
Pop Shops	9700	370	350	365	+ 5
Pow Corp A	11462	$20⅛	19⅞	20	+ ¼
Pow C 5	z1	$9⅜	9⅜	9⅜	
Prado Exp	2000	48	48	48	— 1
Prairie Oil	400	$15	15	15	+ ½
Precamb	40200	290	280	290	+10
Preston	4450	$17¾	17⅛	17¾	+ ¾
Price Co	200	$23	23	23	
Prov B Can	2710	$15½	15¼	15½	+ ⅛
Qasar Pet	3950	$10	9⅞	10	+ ⅛
Que Man	700	25	25	25	
Que Sturg	11600	115	110	114	+ 9
Radio IWC	214	$7½	7½	7½	
Ram	400	$8⅛	8⅛	8⅛	— ⅛
Ranger	16525	$15¾	15⅛	15⅝	+ ⅝
Rank Org	200	$5½	5½	5½	
Rayrock	6800	180	170	173	+ 5
Realty A	700	360	350	350	— 5
Redpath A	300	$16⅝	16⅜	16⅜	+ ¼
Redstone	7000	52	50	51	+ 2
Reed Pap A	400	$8⅞	8⅞	8⅞	
R Sth A	178	$10½	10½	10½	— ⅜
Reichhold	1900	$9¾	9⅝	9¾	+ ⅛
Reich 7¼ p	600	$12¾	12⅝	12¾	
Res Servic	5500	225	220	225	+15
Revelstk	z10	$9⅝	9⅝	9⅝	
Revnu Prp	21450	135	118	120	— 5
Rileys D	1000	140	140	140	+ 5
Rio Algom	743	$33½	33⅜	33½	+ ½
Rolland	1100	$8⅜	8¼	8⅜	+ ⅛
Roman	42945	$34½	33½	33¾	+ 1
Ronyx Cor	4000	249	240	240	+10
Rothm A p	300	$87	87	87	— 3
Rothm 2p	200	$17⅞	17¾	17⅞	+ ⅛
Royal Bnk	3579	$34¾	34½	34⅝	— ⅛
Royal Tr A	1833	$18⅞	18⅝	18¾	+ ⅛
Russel H	950	$12½	12⅜	12½	
St Fabien	1700	10½	10½	10½	+ ½
StL Cem A	200	$19	19	19	— ¼
Sandwell A	100	$10¼	10¼	10¼	— ⅛
Sceptre	17500	$6¼	6	6	
Scintrex	400	282	275	282	+ 7
Scot York	1200	$6⅞	6⅝	6¾	— ⅛
Scotts A	800	$8¼	8⅛	8¼	+ ¼
Seagram	4550	$31	30¼	31	+ 1
Seaway pr	100	485	485	485	+ 5
Selkirk A	200	$16¾	16¾	16¾	
Shaw Pipe	1900	$9⅛	8½	9⅛	+ ⅜
Shell Can	43746	$16⅛	15¾	15¾	— ⅛
Sheperd P	z25	415	415	415	
Sherritt A	19617	$7⅞	7¾	7⅞	+ ¼
Siebens	48800	$37½	37½	37½	— ⅛
Sigma	z30	$37¼	37¼	37¼	
Silverwd A	850	$8⅝	8⅝	8⅝	+ ⅛
Simco Eri	700	$9⅛	9	9⅛	+ ¼
Sklar M	2200	265	264	265	+ 4
Skye Res	6400	$7	7	7	
Skyline H	900	235	235	235	— 5
Slater Stl	1620	$11⅜	11⅜	11⅜	+ ⅛
Slater B pr	400	$15	14½	14½	
Southm A	1020	$25¼	25¼	25¼	— ⅛
Spar Aero	1000	$8¼	8¼	8¼	+ ¼
Spar Aero p	700	$17	16⅝	17	+ ⅜
Spooner	19800	47	45½	47	— 1
St Brodcst	400	$11½	11½	11½	
Stelco A	6530	$27	26⅞	26⅞	
Steep R	3200	380	370	370	
Steinbg Inc	100	$20	20	20	
Sud Cont	29700	35	34	34	— ½
Sulivan A	6601	218	200	215	+20
Sunbrst E	7000	8½	8½	8½	
Superior E	5500	40	40	40	— 2
Surpass C	1220	$8	7⅞	8	
	T to Z				
Teck Cor A	1126	$9	8¾	8⅞	— ⅛
Teck Cor B	216	$8¾	8¾	8¾	— ¼
Tex Can	6575	$48	47½	47½	
Txsglf	3710	$24	23¼	24	+ 1
Thom N A	365	$14¾	14⅝	14¾	+ ⅛
Thom N pr	z34	$44¼	44¼	44¼	
Toromont	1500	380	380	380	+15
Tor Dm Bk	2810	$21	20⅝	21	
Tor Sun	250	$13¼	13¼	13¼	
Torstar B	200	$17	17	17	+ ¼
Total Pet	76050	$17⅝	17⅜	17⅜	+ ⅛
Totl Pet w	21400	$9¼	9	9	— ⅛
Traders A	10875	$17	16¾	16⅞	
Tr 10¼	300	$11¾	11⅝	11⅝	— ⅛
Trade 7½ p	120	$44¾	44¾	44¾	— ¼
Trader 69 w	200	450	450	450	
Tr Can Res	24200	148	141	142	— 1
Trns Mt A	4900	$9	8⅞	8⅞	
TrCan PL	4918	$18	17¾	17⅞	
TrCan B pr	z135	$40	40	40	
TrCan D p	600	$54½	54	54½	+ ¼
Travlway	100	$10¼	10¼	10¼	+ ⅛
Trimac A	710	$23¾	23	23¾	+ ¾
Trc 9.12	100	$26¼	26¼	26¼	+ ¼
Trimac wt	3200	$14¾	14¾	14¾	— ⅛
Trinity Res	8700	325	320	320	
Trizec Crp	110	$15¾	15¾	15¾	+ ¼
Trizec w	10000	2	2	2	— ½
Tru-Wall	800	90	90	90	
Turbo Cl A	1100	$7¼	7	7¼	+ ¼
Turbo Cl B	4150	$7	6¾	7	+ ⅛
Turbo Pr	100	$19	19	19	
UAP A	100	$16	16	16	
Ulster Pet	36700	145	136	140	+ 4
Ultramar	500	$5⅛	5⅛	5⅛	— ⅛
Unican S	453	300	300	300	— 5
Unicorp F	600	199	195	199	+19
UGas A	12603	$10½	10⅜	10½	
UGas 6 pr	200	$37½	37½	37½	—1½
Union Oil	501	$16¼	16¼	16¼	+ ¼
U Cdn Shar	100	$17¾	17¾	17¾	+ ½
U Canso	6100	$8⅞	8½	8¾	+ ⅛
Un Corp	800	$13	13	13	+ ¼
U Keno	500	$8⅛	8	8⅛	+ ⅛
U Siscoe	12850	$9½	9⅛	9¼	
UW OG	5100	190	190	190	+18
VS Serv A	300	$6⅜	6⅜	6⅜	
Van Der	1000	420	420	420	
Venpower	1100	110	110	110	
Verstl Cor	800	$8	8	8	
Verstl Cor p	155	$14¾	14¾	14¾	+ ⅛
Verstl C w	4155	190	180	190	+10
Vestgron	500	$11½	11½	11½	+ ½
Vic G A	500	$17	16⅞	17	+ ¼
Vic G Tr p	100	$37½	37½	37½	
Villcentre	400	$5⅜	5⅜	5⅜	+ ⅜
Voyager P	26480	$18¼	17¼	18	+ ½
Vulcan Ind	500	$8¼	8¼	8¼	
Wajax A	200	$10⅞	10⅞	10⅞	
Walk GW A	5172	$38	36⅝	37⅝	+ ⅞
Walk GW B	100	$37⅞	37⅞	37⅞	
Wal Redkp	100	415	415	415	—10
Wardair	1000	445	440	445	
Wrlntn	7100	134	130	130	
Weldwod	z78	$18	17¾	17¾	
Wstburne	2600	$31½	31	31½	+ ½
Wcoast Pt	2388	$11⅜	11⅛	11⅜	+ ⅛
W Pet A p	200	$22½	22½	22½	+ ¾
Wcoast T	4499	$11⅝	11⅜	11⅝	+ ⅛
Wcost 8½ p	500	$55	54⅝	54⅝	—1⅜
Wcoast w	7674	280	274	274	— 3
West Mine	4441	435	435	435	+15
W suppls	320	$17¼	17¼	17¼	+ ¼
Wfield	163450	440	395	420	+40
Weston	2085	$19⅝	19⅜	19⅝	+ ⅜
Wstn 6pr	100	$70½	70½	70½	—4¾
Whonok A	2250	$8½	8⅜	8⅜	
Willroy	1000	235	235	235	+10
Woodreef	3200	38	38	38	— 2
Woodwd A	610	$19	19	19	+ ¼
Wr Harg	100	100	100	100	—10
Yk Bear	10400	$5¾	5⅝	5¾	+ ⅛
Y Lambton	z117	47	47	47	
	Trust Units				
BBC R un	2835	$16¼	15¾	15¾	— ⅝
BM-Rt un	2100	$13⅝	13½	13⅝	+ ⅛
C Perm un	1027	$8⅛	8⅛	8⅛	
C Realty u	775	$8⅛	8⅛	8⅛	
TD Realty	2025	$25	24¾	25	+ ¼

today's markets

Toronto

TORONTO (CP) — Sharp gains in energy issues sent the Toronto stock market almost eight points higher Friday in active mid-afternoon trading.

Trading halts issued at the opening continued in shares of Hudson's Bay Co., Simpsons Ltd. and Simpsons-Sears Ltd. for dissemination of news that Hudson's Bay plans an offer for all shares of Simpsons Ltd. The company said it probably will consist of common and preferred Hudson's Bay shares and cash. Simpsons and Simpsons-Sears previously announced merger plans.

In Thursday's trading, Hudson's Bay was up ⅛ to $21⅛, Simpsons up ⅛ to $6½ and Simpsons-Sears Class A unchanged at $6¾.

Pacific Petroleums Ltd. rose 2 to $60 on the sale of 214,455 shares following its opening resumption. Directors have approved Petro-Canada's purchase of all remaining shares at a price not less than the $62.05-a-share paid for the 48-per-cent formerly held by Phillips Petroleum Co.

New York

NEW YORK (AP) — The stock market moved higher Friday in quiet trading despite indications that the rising cost of credit is far from its peak.

Bank of America and Citibank, the U.S.'s two largest banks, joined others in raising their prime lending rate a quarter-point to 11 per cent. Bank of America Vice Chairman Leland S. Prussia predicted a 12 per cent prime rate within six months.

Montreal

MONTREAL (CP) — Prices were generally higher in moderate afternoon trading on the Montreal Stock Exchange.

Volume at 2 p.m. was 311,505 shares traded.

Pacific Petroleums gained $1¾ at $59¾, Shell Canada ⅛ at $15⅞, Cominco ½ at $33¼, Bank Canadian National ¼ at $16¾ and Imperial Oil A ⅛ at $23½. TransCanada PipeLines lost ⅛ at $17⅞ and Inco A ¼ at $18⅛.

London

LONDON (CP) — Prices were moderately higher at the close of light trading on the London stock market.

The Financial Times Index of 30 industrials closed at 472.8, up 1.8.

Leading industrials gained, while oil shares were mixed. Gold stocks edged higher with the stronger bullion price.

Canadian stocks firmed.

REGISTRY SERVICES CO.

Firm expanding to Victoria requires experienced Receptionist and Title Searcher.

Both positions open Jan. 1/'79.

All replies strictly confidential. Please reply in writing to

Box 533, Victoria Press

FOR SALE

APPRAISAL BUSINESS (REAL ESTATE)

CONTACT: R.BOSDET 388-4611

Sketching, Painting and Drawing Supplies

NOW AVAILABLE IN OUR NEW EXPANDED PREMISES

OPEN SATURDAYS 9:30-4:00 P.M.

IBP Island Blue Print & Map Co. Ltd.

905 FORT STREET (at Quadra) PHONE 385-9786

11%

One Year Guaranteed Certificates

Interest rates negotiable on amounts over $100,000. Offered by First Investors Corporation Ltd. members of the

PRINCIPAL GROUP OF COMPANIES

and Associated Investors Corporation

1831 Fort Street

598-4524

Hours: 9 a.m.-5 p.m.

—VANCOUVER—

VANCOUVER (CP) — Prices were up in moderate trading today on the Vancouver Stock Exchange.

Athabasca led traders in the industrials, remaining unchanged at $2.20 on 1,800. International Hydrodynamics was unchanged at .35 on 1,000, Potter Distillers was unchanged at $1.90 on 540 and Crestbrook Forest remained steady at $9½. Gregory Industries was unchanged at $4.40 and MacMillan Bloedel was unchanged at $21¾.

On the resource and development board, Amber Resources gained .02 at .71 on 36,500. Anglo-Bomarc Mines was up .11 at $2.20 on 32,600, Delta Petroleum was up .30 at $4.20 on 31,950 and Suzie Mining gained .01 at .98 at 31,300. Galveston Mines was down .02 at $1.35 and Consolidated Kalco Valley was up .01 at .33.

Mabee Minerals led traders on the curb exchange, gaining .03 at .33 on 62,500. Poney Explorations was unchanged at .45 on 22,000, T.R.V. Minerals gained .70 at $4.60 on 19,100 and Carmac Resources dropped .01 at .39 on 18,000. Bute Resources was up .04 at .41 and Rich Hill Mines was up .01 at .07.

Vancouver Stock Exchange—Nov. 16
Complete tabulation of Thursday transactions. Quotations in cents unless marked $. Net change is from previous close of same lot type.

Stock	Sales	High	Low	Close	Net Ch'ge
	Resource and Development				
Aaron	1200	310	300	310	+10
Abella	16300	160	152	155	—5
Adanac	2000	38	38	38	
Agassiz	10066	80	78	79	+4
Aleta	z100	25	25	25	—1
Amber	52000	69	65	69	+4
Anglo Bo	18000	210	204	209	+1
Avino	16500	31	30	30½	+1½
Barier R	5000	42	42	42	
Bath N	1000	44	44	44	
Bll Mly	500	20	20	20	
Blmorl	8800	200	187	200	+4
Betina	7000	70	68	68	—5
Brent	1600	445	440	445	+15
Bucnr	2500	43	42	42	
CDR R	2000	15½	15½	15½	
BX Dev	9500	450	425	450	+30
Caldnia	1000	105	105	105	
Canalta	5000	18	18	18	— ½
Carolin	3400	255	241	241	—8
Casino	7100	30	30	30	
Celico R	4000	155	150	150	—10
Charltn	15000	40	37	37	—2
Cheven	2508	385	385	385	—5
Cima	z247	29	25	25	
Citlec	5000	10	10	10	
Claymr	2500	36	36	36	
Colby	1100	113	113	113	—2
Clmn pr	1500	35	35	35	
Cmaplx	2200	275	275	275	+15
Comet	500	26½	26½	26½	
Con Am	21000	26	24	25	
C Bound	2000	14	14	14	
C Five St	11500	345	325	345	+25
Cns Klco	11500	33	31	32	
Con Trn	23110	28	25	25½	—2½
C Silver	6100	75	75	75	—3
Copr Lk	1000	12	12	12	
Coralta	3000	62	62	62	—3
Coynex	13000	67	66	66	
Cream S	2000	13	13	13	—1
Cube Re	4000	34	32	34	+1
Dankoe	300	190	190	190	
Drkhak	6000	39	38	39	—1
David	3300	125	120	120	—5
Davnpt	3500	25	25	25	
Dav Kys	4500	20	20	20	
Delta	82200	410	380	390	—25
Dora Ex	9000	20	20	20	
Dual res	7700	126	115	120	—5
Dusty M	2500	20½	20½	20½	
Enex	900	49	49	49	+6
Focus R	400	615	615	615	
F St Jhn	1300	131	130	131	
Forum	2333	49	49	49	
Frehld	3000	50	45	45	
Futurty	1000	26	26	26	+1
Galvstn	107400	155	135	137	—3
Gn Engy	1000	38	38	38	
Gentry	1500	27	27	27	
Geodm	1400	110	100	100	—10
Giant Ex	2000	13	12	12	
Glamis	833	22½	22½	22½	
Global	3500	25	25	25	
Gldn Std	z400	10½	10½	10½	
Grndst	500	50	50	50	
Grove E	9500	60	59	60	—1
Hecate	9000	46	45	46	
Hllnd Cr	2908	80	76	76	—9
Hmont	300	110	110	110	
Hghwd	6000	146	145	146	+5
Ice Stat	2000	22	22	22	
Initial	4000	17½	17½	17½	
Intrcp	500	190	190	190	
Intgold	2000	65	65	65	
Int Baltr	120	$11¼	11¼	11¼	— ⅛
Itl Bmc	9500	30	28	28	
Intl Pyr	1000	16	16	16	+1
IShasta	5500	115	111	114	—1
Iona Svr	4300	56	54	54	—1
Kndahr	1500	46	45	45	
Keith	12500	33	32	32	
Kent E	13200	48½	45	48	+3
Laco	7000	39	35	36	
Lion Mn	3800	65	60	60	—3
Logtng	2300	115	115	115	—9
Lorcan	1000	40	40	40	
Lornex	100	$15½	15½	15½	
Makao	2734	36	33	33	—3
Mnchst	4500	62	61	62	+1
Mark V	3700	114	110	114	+9
Mconel	1000	41	41	41	—9
Mid Mtn	3000	30	30	30	—2
Mid Nrt	3000	65	62	62	—3
Mi—Lo	1100	110	108	110	
Mirmit	2500	24	24	24	
Mt Grnd	14000	211	205	205	—5
Mos Crk	10900	85	81	81	
Mtn Stat	2100	275	272	275	+5
Mndee	1000	90	90	90	+1
Musto E	4200	86	80	85	—3
NW G p	1045	225	225	225	
N Cinch	16000	140	131	135	+5
Nwcst	z142	8	8	8	
N Frontr	4800	325	310	325	+10
Nw Min	3000	78	76	76	
N Privtr	2000	15	15	15	
Ni Cal	5500	537	490	500	
Norco	3800	85	80	84	—1
Norex	500	42	42	42	
Nthair	23700	270	259	265	—5
NW Vent	2100	70	70	70	
Norwih	6000	70	69	69	
NRD Mn	1500	50	49	50	—8
Nu Engy	3900	460	420	420	—40
O'Lori	1000	38	38	38	—1
Pac Cas	3400	150	145	150	
Pcifc Rs	4000	8	8	8	+2
P Acher	5600	23	21	21	+ ½
Pthfndr	14500	33	31	31	—1
Pegsus	4300	124	120	121	—5
Perry R	1450	105	95	100	—5
Peso Slr	500	19	19	19	+4
Piper	1400	375	370	370	—10
Plains P	z54	38	38	38	
Pondry	z100	9	9	9	
Prism	10400	140	137	137	—3
QC Exp	4500	25	25	25	
Qtsino	9500	35	30	30	
Rainier	700	115	100	100	—15
Ramm	3500	95	90	90	—10
Reako	500	11	11	11	+1
Redfrd	20300	60	58	60	—1
Rhodes	13041	72	69	69	—4
Rimrck	1000	85	80	80	—3
Rio Plat	1000	22	22	22	+2
Robert	1000	40	40	40	
Sabina	6000	65	63	65	+2
Seadrft	8520	55	45	45	—11
Seafrth	12000	50	47	47	—2
Secrtrt	3550	10	10	10	
Seneca	4000	50	49	50	+2
Sheba	5500	22	18	22	
Silvana	500	260	250	250	—10
Slvrdo	z66	17	17	17	
S Chief	7000	95	88	95	+15
S Christl	2000	30	30	30	
S Spring	5000	12	12	12	
S Stndrd	1500	50	50	50	
Slocan	5000	26	26	26	
Sonc Ry	2000	11	11	11	
Stampd	2600	460	455	455	—5
Sunlite	1500	$7½	6½	7½	+1
Suzie	24800	97	90	97	+12
Syn trc	1600	100	100	100	
TX Res	5000	17½	17	17	
Tcoma	4000	70	69	70	+1
Taseko	z300	6	6	6	
Thor Ex	6300	190	180	187	+12
Tint Slv	9500	60	55	57	—2
Torngn	1000	69	69	69	+1
Trnsclt	500	80	80	80	
Tri Star	4500	385	385	385	
UCbrge	3500	17	16	16	
UFC	z30	19½	19½	19½	
U Hrne	2000	245	230	240	+10
U Wstld	3200	240	225	225	—10
Vntor R	1000	130	130	130	+10
Vestor	2500	45	43	43	—1
Wlcm N	z100	93	93	93	
W Mines	400	430	430	430	
Westfrt	21400	$11	9¾	10¾	— ¼
Wstmnt	13800	189	182	185	—4
Ykn Rev	3000	30	30	30	
Zenore	14000	33	32	32	—2
	Warrants and Rights				
Enex Rt	2300	3	3	3	—1
Ang wts	z12600	15½	13½	15½	+5½
Barier w	8000	3½	3	3	— ½
Betina w	30500	7	5	5	—3
Caldn wt	3000	8	8	8	
Grove W	2000	11	11	11	
Mid N W	5500	13	13	13	
Silv Wts	2000	60	50	50	—15
Suzie wt	2500	9½	6	6	
	INDUSTRIALS				
Bell G	400	$26½	26½	26½	
BC sug p	400	$13¾	13¾	13¾	
Cdn Jvln	6057	120	110	112	—8
Cdn Pc A	5000	$10½	10½	10½	
Daon Dv	300	$11½	11½	11½	+ ¼
Daon A	200	$7⅜	7⅜	7⅜	
Goldie A	200	380	380	380	+10
GN Land	z500	48	48	48	
Gregry	z50	455	455	455	
Grouse	1700	90	90	90	
Intrpub	200	420	420	420	+10
Keg Res	300	165	165	165	
Madill	200	$20½	20½	20½	
Q Bdcst	100	$12	12	12	
Renn In	1000	67	67	67	
Trns Am	32000	35	30	33	+8
Wcst Tr	700	$11½	11½	11½	
	VANCOUVER CURB EXCHANGE				
Acacia	1000	22	22	22	
Action	2000	51	51	51	+3
Alcum	1500	54	54	54	
All Star	13150	61	58	61	+2
Allwest	10500	78	77	78	—2
Alto Exp	1000	29	29	29	
Amca	1000	58	58	58	
Amigo S	2000	30	30	30	
Aries	7700	85	80	85	+5
Ascot	3000	60	60	60	—3
Astra	3500	37	35	36	—2
Bngwst	5000	80	78	80	—1
Bch Gld	12193	10	10	10	—1
Bianca	6500	80	75	80	
Bonevil	1030	13	13	13	+1
Bronsn	2500	45	45	45	
Bur Gld	2000	19	19	19	—1½
Bute	5000	37	33	37	+3
Canzna	7000	23	22	23	
Carmc	13000	42	40	40	
Casc Re	1000	26	26	26	
Chanel	12000	30	26	26	—2
Cleaver	10000	21	20	20	—1
Cobre	16000	31	29	31	+1
Cinola	5000	106	106	106	
Crescn	2000	55	54	54	
Cusac	500	38	38	38	
Cyclon	20000	43	43	43	
Darva R	3000	20	20	20	
Decker	600	170	170	170	—2
Delta rf	z334	50	50	50	
Diana	1000	12½	12½	12½	
Edina	5000	40	40	40	+2
Farrah	4000	190	170	170	—11
Gavex	3000	21	21	21	
Gilford	3400	60	50	60	+10
Gold An	20000	87	80	81	—2
Gn Smrk	4000	44	44	44	
Hat Crk	1000	27	27	27	
Hercon	500	166	166	166	
Himc Rs	2000	55	55	55	
Icoast R	11500	105	102	102	+2
I Wellin r	z10	45	45	45	
Jalna	3000	73	73	73	
Leman	500	49	49	49	
Liberty	10455	115	112	112	—4
Lincoln	2000	82	80	80	
Lustre G	1800	230	225	230	+5
Mabee	36000	30	28	30	+2
Meca	2000	25	25	25	
Meridn	13000	20	20	20	— ½
Mtneer	500	48	48	48	+3
NCA Mrl	1516	18	17	18	
N Aston	500	100	100	100	—5
NCong	2000	16	16	16	—1
Nithex X	51500	22	21	22	+1
Osec A	1400	195	190	195	+12
Pan Arc	3600	225	210	210	—15
Panthr	1000	13	13	13	
Paulsn	1000	41	41	41	
Philco R	2220	48	48	48	
Phnx El	12000	30	30	30	
Poney	74000	48	43	45	—1
Rainbw	2000	20	20	20	
Reactr	8000	17	17	17	
Rebel	6500	15	12	12	
Regncy	600	230	225	225	—5
Rich Hil	500	6	6	6	
Richrk	500	23	23	23	—2
Risby T	2000	65	65	65	
Rvr Mtn	2500	66	65	66	+1
San Rafl	2000	15	15	15	
Santa S	5500	34	33	33	—1
Seatu	22100	107	102	105	—3
Shelter	2000	88	86	86	
Sibola	7500	35	35	35	+1
Sil Acrn	700	120	120	120	
Suntco	980	39	39	39	
SS Icecr	18500	60	57	57	—1
Synrgy	1000	65	65	65	+5
Tagus	8500	39	38	39	+2
Taurus	3000	16½	16	16	— ½
Tormx	500	125	120	120	—10
Trident	1000	25	25	25	
TRV Mn	1500	390	380	390	+10
20th Cen	9500	41	33	41	+7
Uif Gunn	1500	52	52	52	
Univex	2000	25	21	21	
Vantag	500	86	86	86	
Velvet	1200	48	48	48	+1
Veronx	4300	150	148	149	—1
Viscont	5000	40	38	40	
TOTAL VOLUME					1,751,952

Early Quotes

By The Canadian Press
Following are 10:15 a.m. PST prices on a selected list of stocks provided by the Vancouver Stock Exchange. Net change is from previous day's close.

Stock	Sales	High	Low	10:15	Ch'ge
	Resource and Development				
Galvstn	27800	143	135	135	—2
Delta	24650	445	400	435	+45
Suzie	23800	100	96	97	
Anglo Bo	20700	220	209	220	+11
Ang wts	z15300	20	17	20	+4½
Amber	14500	71	70	71	+2
Cns Klco	13500	35	32	33	+1
Charltn	12500	40	37	37	
Betina w	z10000	6	6	6	
Forum	10000	50	49	50	+1
	INDUSTRIALS				
Athbsc	1800	220	220	220	
I Hydro	1000	35	35	35	
Potter B	540	190	190	190	
Crstbrk	500	$9½	9½	9½	
Gregry	500	440	440	440	
Goldie A	300	375	375	375	—5

Cattle

CALGARY (CP) — Receipts to 11 a.m. today of 5,050 head at the Calgary public stockyards were mostly feeder cattle and stock calves with a normal run of slaughter cows.

Trade was moderate on all grades of slaughters cows with steady prices. Most kinds sold on the low end of quotations.

There were too few slaughter steers or heifers to quote prices. Bologna bulls sold steady.

D1-2 cows 44-45.50; D3 43-45; D5 40-43. Good bulls 53-56.

Several loads of top quality reputation yearling steers sold $2 higher. Feeder heifers and feeder cows sold steady.

CLOSING AVERAGES

TORONTO

Comp Index	1238.90	+ 8.89
Metals	1077.19	+10.74
Golds	1292.36	+ 1.30
Oil, gas	1685.75	+23.99
Paper, frst	1258.55	+ 1.01
Cons prod	1449.95	+19.47
Ind prod	1007.89	+ 8.36
R Est, con	2032.55	+57.37
Transprtn	1575.85	+ 8.90
Pipelines	1427.84	— 6.01
Utilities	1404.93	+12.34
Communica	1292.58	— 3.78
Merchants	1031.47	+ .80
Financial	1119.73	+ 1.08
Management	1357.03	+ 1.03

Volume: 4 million.

NEW YORK

Industrials	793.73	+ 3.55
Transport	210.41	+ .92
Utilities	98.04	+ .68
Composite	272.02	+ 1.32

Volume: 25 million.

LONDON

LONDON (CP) — Closing stock quotations Friday in new pence unless pounds are indicated, x-indicates that quotations includes dollar premium based on latest conversion rate, 0.7165:

Associated Brit Foods 69; Babcock and Wilcox 149; Bass Charrington 161; BICC 121½; xBlyvoors 367½; BOC International 67½; Boots 195½; Bowater 175½; Brit Am Tob 269½; Brit Assets Trust 69; Brit Petroleum 904; xBroken Hill Prop 477⅞; Buffels 10 9-16; Burmah Oil 71; xCanadian Pac 14⅜; xCharter Cons 127½; Cons Gold 169½; Courtaulds 112; De Beers 346; Distillers 198; Dunlop 64; EMI 151½; xF.S. Geduld 16 9-16; Gen Elec 316½; Glaxo 527½; Grand Metropolitan Hotels 105¾; Gr Un Stores A 302; Guest Keen 258½; Hawker Siddeley 224; Hoover A 241½; ICI 361½; Imp Tob 82¼; xIntl Thomson 253½; Kloof 655; Marks and Spencer 85; Metal Box 304; Minorco 152; xPhillips 860; Pilkington Bros 282½; Plessey 106; Rank A 244; Rio Tinto Zinc 233½; Roan Consol 70; Sel Trust 434; Second Scott Inv 94¼; Shell T and T 572½; Tanganyika 163½; Thorn 354; Tube Investments 370; Ultramar 227½; Unilever 538; Union Corp 252; Vaals 17 3-16; Vickers 191½; Western Driefontein 26⅞; Western Deep Level 9 9-16; xWest Mines 93½; W Holding 18 15-16; Woolworth 68; Zambian Copper 12⅛.

Bonds; Brit Transport 62⅛; Brit Cons 20⅛; Treasury 8½ 90½; War Loans 29⅛.

London Metals

LONDON (AP) — Closing metals Friday in pounds sterling a metric ton; silver in pence a troy ounce:

Copper spot 745.5-746.5; copper future 766.5-767.5

Tin spot 7,500-7,520; tin future 7,410-7,420

Lead spot 398-400; lead future 388-390

Zinc spot 346-347; zinc future 358-359

Silver spot 300.6-301; silver future 308.6-308.8.

MORTGAGE RATE HIKE BY B OF M

MONTREAL (CP) — Bank of Montreal announced Thursday mortgage rate increases of ½ of one per cent, effective today.

A bank spokesman said the increases bring the bank's rates to current market levels for banks, but still below new rates quoted by some trust companies.

He said the bank had postponed increasing rates when the other banks had hiked theirs last month.

Foreign Exchange

MONTREAL (CP) — Friday's foreign exchange nominal selling rates at 11 a.m. (EST) supplied by the Bank of Montreal. (These rates are called nominal because they fluctuate during the day and vary at each bank):

Australia dollar 1.3530; Austria shilling .0855; Bahamas dollar 1.1800; Barbados dollar .5910; Belgium convertible franc .03950; Bermuda dollar 1.1800; Brazil cruzeiro .0654; Bulgaria lev 1.3209; China renminbi .7380; Colombia peso .0362; Czechoslovakia crown .2300; Denmark krone .2260; East Carribean dollar .4480; France franc .2687; Germany mark .6175; Greece drachma .0355; Hong Kong dollar .2475; India rupee .1475; Italy lira .001405; Jamaica dollar .7200; Japan yen .006085; Kuwait dinar 4.3075; Mexico peso .0540; Netherlands guilder .5750; New Zealand dollar 1.2500; Norway krone .2335; Poland zloty .0382; Portugal escudo .0280; Romania leu .2576; Saudi Arabia riyal .3550; Singapore dollar .5475; South Africa rand 1.3580; Spain peseta .01650; Sweden krona .2695; Switzerland franc .7000; Trinidad and Tobago dollar .4990; United Kingdom pound 2.2815; United States dollar 1.1739; U.S.S.R. ruble 1.6297; Venezuela bolivar free .2662.

Quotations in Canadian funds.

$ EXCHANGE

In Victoria today purchase of U.S. funds in terms of Canadian dollars is 1.1695 for cash, 1.1700 for cheques and 1.1295 for coins. Selling rates are 1.1855 for cash and 1.1825 for cheques.

MONTREAL (CP) — U.S. dollar in terms of Canadian funds at noon today was down 7-20 at $1.1740. Pound sterling was down 3 3-100 at $2.2758.

In New York, the Canadian dollar was up ¼ at $0.8518 and pound sterling was down two cents at $1.9385.

GOLD

LONDON (AP) — Closing gold prices Friday, in U.S. dollars an ounce:

London, 198.875; Paris, 198.93; Frankfurt, 198.71; Zurich, 198.125; Hong Kong, 197.00.

BONDS

TORONTO (CP) — Prices were higher in moderate trading on the Canadian bond market Thursday. The short end of the market was unchanged. Mid-, long-term, and provincial issues rose one-eighth of a point. Corporate issues remained the same. Day-to-day money was available at 9½ per cent. Three-month treasury bills were traded at an average of 10.38 per cent, up from 10.33 per cent last week and six-month bills at 10.73 per cent, up from 10.66 per cent.

Treasury Bills

OTTAWA (CP) — New 91-day treasury bills issued Thursday: $545 million at an average price of 97.477 and an average yield of 10.38 per cent. Last week: $535 million at average price of 97.490 and average yield of 10.33 per cent. 182-day: $150 million at an average price of 94.919 and average yield of 10.73 per cent. Last week: $140 million at average price of 94.955 and average yield of 10.66 per cent.

FOR RENT
CITY CENTRE
OFFICE SPACE
$6.00 Per Sq. Ft.—Everything Included
620 VIEW ST. or
PHONE 383-1613

MANN, MOULSON & CO.
Certified General Accountants
is pleased to announce
the acquisition of the accounting practice
formerly operated under the firm name
of DANIEL J. A. RIPPIN & CO. C.G.A.
EFFECTIVE November 1, 1978
our office will be located
at 2412 BEACON AVENUE, SIDNEY
TELEPHONE 656-5551

THE VICTORIA BRANCH
OF THE
HOUSING URBAN DEVELOPMENT ASSOCIATION OF CANADA
Urges all their members to support non-partisan candidates in the up-coming civic elections and further to directly support those candidates who are in favour of orderly, planned development.
Submitted by the Municipal Affairs Committee of the Victoria Branch H.U.D.A.C.
11-17

10½%
Six Month Term Deposit
Minimum Deposit $5000
VICTORIA PUBLIC SAVINGS Credit Union
710 BROUGHTON 385-1437 | 1601 BLANSHARD 388-5554 | 547 MICHIGAN 382-5105
Rates subject to confirmation

MUTUAL FUNDS

TORONTO (CP)—Recent prices of investment funds supplied by The Investment Funds Institute of Canada Thursday. They are the net asset value per share or unit (NAVPS) last circulated by the fund in accordance with its pricing practice as contained in the prospectus of the fund. n—no sales charge, x — U.S. Fund, y — delayed NAVPS, xd—ex-dividend.

Fund	NAVPS
Institute Members	
AGF Group	
Amer Grwth	5.28
Cdn Gs Egy	19.57
Cdn Sec Gth	6.77
Cdn Trusteed	4.53
Corp Invest	6.38
Corp Inv Stk	6.75
Gwth Equity	10.15
Japan	15.42
nMoney Mkt	10.00
Special	4.86
All Canadian Grp	
Compound	7.20
Dividend	7.57
Northrn Egy	4.64
Revenue Gth	4.50
4000	4.75
Bolton Tremblay	
Cda Cumul	7.84
Internatnl	8.03
yPld Resour	5.54
yTaurus	8.49
Calvin Bullock Gr	
xdAcrofnd	1.43
Banner Fund	4.84
CIF	4.73
Cambridge Group	
Intl Energy	2.92
Intl Growth	4.96
Intl Income	3.83
Nat Res Gth	4.89
Univest	6.28
Growth	7.98
Ciag Inv Group	
ynCo-opera	10.95
ynLkmk GF	11.97
Confed Group	
Dolphin Eqty	5.99
yDolphin Inc	5.05
Cundill Value	5.77
Eaton-Bay Group	
Commwth	19.02
Dividend	5.00
Growth	11.92
Income	4.47
Internatnl	12.23
Leverage	5.53
Venture	5.61
Viking	5.79
Guaranty Trust Gr	
ynInv Equity	8.51
ynInv Income	4.25
ynMortgage	9.94
Guardian Group	
Enterprise	1.03
GIS Comp	13.34
GIS Income	3.62
yGwth Fnd	12.45
North Amer	4.91
Mutual Acu	6.63
Mutual Inc	5.40
Sec Income	9.49
World Equity	7.53
Investors Group	
yDividend	7.46
yGrowth	11.61
yInternatnl	6.63
yJapan	15.99
yMortgage	4.88
yMutual	5.62
yProvidt Stk	5.58
yRetiremnt	6.44
Planned Invest Gr	
Cda Cumul	7.84
yPld Resourc	5.54
yTaurus	8.49
Pret et Revenu Gr	
American	10.31
Canadien	7.46
Fonds H	4.94
Retraite	7.86
Principal Gr	
Collective	8.11
Growth	5.63
Venture	4.27
Prudential Gr	
Growth	6.78
Income	5.18
Savings Invest Gr	
American	10.31
Canadian	7.46
yH Fund	4.94
Retiremnt	7.83
Scotiafund Gr	
Scotiafund	1.02
Scotiafd Mtg	1.03
United Bond Share	
RoyFund	7.25
RoyFund Inc	4.96
Universal Group	
Equity	11.20
Income	5.05
Resource	5.55
Non-Members	
Assoc Inv	6.58
yBeaubran	4.57
CSA Mgmt Gr	
Goldfund	4.09
Goldtrust	2.63
Canagex Gr	
yBond	9.46
Fund	11.58
Internatnl	8.87
yMortgage	10.15
Capital Grth	12.92
xChase	6.14
ynComCp Mtg	9.86
Desjardins Gr	
Canadian	8.63
yHypotheq	4.36
yInternatnl	9.97
yObligatns	5.08
Quebec	4.51
nySpec	7.20
Dixon Krog Gr	
Dixon, Krog	7.72
Heritage	2.51
Vanguard	7.91
yDomin Comp	9.07
yDomin Equit	9.86
Dreyfus Group	
xInc	11.84
xInternatnl	14.98
ynDynamic	10.58
nExecutv Can	7.24
nExecutv Intl	1.42
xFid Trend	21.61
nFst Cdn Mtg	10.35
Fiscon Fund	5.92
nHarvard	7.70
Industrial Gr	
Indust Amer	3.09
Indust Div	6.35
Indust Eq	8.72
Indust Gth	5.67
Indust Incm	10.41
Indust Pens	33.85
ynJns Hewrd	5.36
Keystone Gr	
Cus K-2	5.09
Cus S-1	16.84
Cus S-4	4.37
Polaris	3.04
xLex Rsrch	13.99
xManhatn	2.52
yMaritime Eq	2.70
Marlborough	6.81
Natrusco	14.72
ynNATrust BT	9.82
NW Group	
Canadian	5.35
Equity	9.47
xOne Wm St	14.04
xOppenhmr	5.75
Pemberton Gr	
nPacific Div	6.56
nPacific Ret	5.53
nPacific US	5.20
PHN Group	
yBond	10.76
yCanadian	10.25
yDiv Income	10.42
Fund	19.74
yPooled	34.45
nyRRSP	15.31
PMF Managmnt	
nPension Mu	6.98
nXanadu Fd	4.39
nPutnam	10.74
Sterling Group	
Equity	6.59
xTech	7.76
Temple Gth	17.76
yTradex	14.63
Trans Canada Gr	
A	5.64
B	58.95
C	11.37
United Group	
yAccumula	4.16
yAccumula R	5.39
yAmerican	1.65
yCont Mortg	5.09
yHorizon	2.91
ySecurity	4.63
yVenture	3.35
yVenture Ret	5.39
Western Grth	5.48

Commodities

THURSDAY

	Open	High	Low	Close	Ch'ge
Silver, New York (per 100 oz.)					
Dec	567.00	584.50	567.00	583.00	+11.80
Jan	574.00	587.50	574.00	586.90	+11.40
Mar	583.50	596.50	580.50	595.10	+11.10
Copper, New York (per 100 lbs.)					
Nov	64.65	64.65	64.65	65.20	+1.00
Dec	64.10	65.80	64.10	65.65	+1.05
Jan	65.10	66.00	65.10	66.35	+1.00
Lumber, Chicago (per 1,000 bf.)					
Jan	197.00	201.00	196.80	201.00	+5.00
Mar	189.80	193.90	189.10	193.90	+5.00
May	187.00	190.50	185.70	190.30	+4.50
Plywood, Chicago (per 1,000 sq. ft.)					
Nov	217.10	220.50	216.30	219.50	+2.50
Jan	203.00	207.70	203.00	207.50	+4.50
Mar	198.50	202.00	198.50	201.90	+3.90
Porkbellies, Chicago (per 100 lbs.)					
Feb	66.20	66.45	64.57	64.57	—2.00
Mar	65.75	65.75	64.02	64.02	—2.00
May	66.00	66.00	64.42	64.42	—2.00
Gold, Chicago (per oz.)					
Dec	197.00	200.30	195.20	199.20	+ .10
Mar	202.20	206.80	200.70	205.10	+ .20
Jun	208.50	212.50	207.20	211.20	— .10

Gold, Winnipeg (per oz.)	Open	High	Low	Close	Wed.
Jan	197.50	201.80	197.50	201.00b	201.50a
Apr	203.40	208.00	202.90	207.00a	208.00a
Jly	—	—	—	213.00a	214.60a

Silver

THURSDAY

Closing basic price of 1,000-ounce certificates in the Victoria area, according to the Scotiabank, $5.77 U.S. bid per troy ounce and $5.82 asked. Previous day $5.70 and $5.75.

OPTIONS

THURSDAY

Closing prices of all traded options. Sales unit is 100 shares. (Trans-Canada options combine Montreal and Toronto exchange option trading):

Options		Vol	Int	Last	Close
Abitibi	Feb $12½	1	24	$4¼	$16⅛
Abitibi	Feb $17½	5	420	70	$16⅛
Abitibi	May $12½	5	6	$4¼	$16⅛
Abitibi	May $17½	5	130	125	$16⅛
Abitibi	Nov $15	3	5	125	$16⅛
Alcan	Feb $35	10	137	$4¾	$38⅜
Alcan	May $40	2		$3⅛	$38⅜
Alcan	Nov $35	42	82	$3¼	$38⅜
Alcan	Nov $32½	3	82	$5⅞	$38⅜
Asama	Jan $15	85	446	$2⅜	$15¾
Asama	Jan $20	57	1210	75	$15¾
Asama	Jan $25	46	272	20	$15¾
Asama	Jan $12½	31	167	$4⅛	$15¾
Asama	Jan $17½	51	810	105	$15¾
Asama	Jan $22½	23	1047	50	$15¾
Asama	Apr $15	32	128	$3⅝	$15¾
Asama	Apr $20	29	481	165	$15¾
Asama	Apr $25	3	98	50	$15¾
Asama	Apr $17½	4	341	$2⅛	$15¾
Asama	Apr $22½	21	295	115	$15¾
Asama	Jul $15	7	158	$4	$15¾
Asama	Jul $20	3	87	$2⅛	$15¾
Bell Can	Nov $60	18	48	110	$61
Brscn A	Feb $17½	45	1346	70	$16
Brscn A	May $17½	22	719	110	$16
Brscn A	Nov $15	26	118	90	$16
Bk Mtl	Feb $25	64	1630	55	$23⅛
Bk Mtl	Feb $17	30	106	$6⅜	$23⅛
Bk Mtl	Feb $22	56	627	$2¼	$23⅛
Bk Mtl	May $25	5	1102	120	$23⅛
Bk Mtl	May $22½	23	274	$2⅜	$23⅛
Bk Mtl	Nov $19½	1	71	$3⅞	$23⅛
Bk Mtl	Nov $22	31	249	110	$23⅛
Prov BC	Nov $14¾	15	68	40	$15¼
CP Ltd	Feb $20	2	190	$4¼	$23⅝
CP Ltd	Feb $25	38	397	85	$23⅝
CP Ltd	Feb $22½	6	570	$2⅛	$23⅝
CP Ltd	May $25	6	471	140	$23⅝
CP Ltd	Nov $20	1	21	$3⅜	$23⅝
CP Ltd	Nov $22½	37	122	100	$23⅝
Dom M	Apr $90	1	3	$7	$79¾
D Pete	Jan $60	10	74	$19¼	$79⅛
D Pete	Jan $70	21	203	$11¾	$79⅛
D Pete	Jan $75	18	96	$8	$79⅛
D Pete	Jan $80	33	165	$6	$79⅛
D Pete	Jan $85	25	141	$3⅞	$79⅛
D Pete	Jan $90	17	262	$2½	$79⅛
D Pete	Jan $95	24	115	150	$79⅛
D Pete	Apr $65	2	52	$18	$79⅛
D Pete	Apr $80	2	34	$9½	$79⅛
D Pete	Apr $95	1	56	$4	$79⅛
D Pete	Jul $70	10	30	$18	$79⅛
D Pete	Jul $75	2	46	$15	$79⅛
D Pete	Jul $80	3	46	$12¾	$79⅛
D Pete	Jul $85	1	26	$10	$79⅛
D Pete	Jul $90	1	47	$8	$79⅛
Gulf C	Feb $35	10	62	150	$33¾
Gulf C	Feb $32½	2	48	$2½	$33¾
Gulf C	May $35	2	103	$2¼	$33¾
Gulf C	Nov $30	3	13	$4	$33¾
Gulf C	Nov $35	31	189	10	$33¾
Gulf C	Nov $32½	26	10	160	$33¾
Ho OA	Jan $40	5	59	$3⅝	$42¼
Ho OA	Apr $40	6	8	$5¼	$42¼
IOil A	Feb $20	3	671	$3⅞	$23⅜
IOil A	Feb $25	9	548	80	$23⅜
IOil A	Feb $17½	6	66	$5¾	$23⅜
IOil A	Feb $22½	14	935	175	$23⅜
IOil A	May $20	7	263	$4¼	$23⅜
IOil A	May $25	8	435	135	$23⅜
IOil A	May $22½	14	469	$2½	$23⅜
IOil A	Nov $20	41	190	$3⅜	$23⅜
IOil A	Nov $22½	342	488	80	$23⅜
IPipe A	Nov $17½	8	100	1	$16⅜
Labat A	Jan $20	7	31	140	$20
Labat A	Jan $22½	8	51	50	$20
MB Ltd	Feb $25	15	543	70	$22
MB Ltd	Feb $22½	10	362	145	$22
MB Ltd	May $20	12	136	$3½	$22
MB Ltd	May $25	5	229	130	$22
MB Ltd	May $22½	11	115	$2	$22
MB Ltd	Nov $20	2	5	$2¼	$22
MB Ltd	Nov $17½	6	2	$4½	$22
Moore	Feb $35	2	69	165	$34
Moore	Feb $40	2	327	60	$34
Moore	May $35	10	27	$2¼	$34
Moore	Nov $35	2	102	5	$34
Moore	Nov $32½	1	1	175	$34
Mas F	Feb $10	5	33	$2	$10¾
Mas F	May $15	1	212	50	$10¾
Mas F	May $12½	17	166	115	$10¾
Mas F	Nov $10	8	40	95	$10¾
INCO A	Feb $20	16	1151	100	$18⅜
INCO A	May $20	6	388	170	$18⅜
INCO A	Nov $15	1	10	$3¼	$18⅜
INCO A	Nov $17½	15	112	95	$18⅜
Norcn	Feb $15	16	838	160	$15½
Norcn	Feb $17½	87	3402	60	$15½
Norcn	May $15	17	566	$2⅛	$15½
Norcn	May $17½	49	1040	110	$15½
Norcn	Nov $15	162	358	70	$15½
Norcn	Nov $17½	50	3539	1	$15½
Noran A	Feb $35	26	253	$2¾	$35
Noran A	Feb $40	6	128	125	$35
Noran A	Feb $27½	5	46	$8	$35
Noran A	Feb $32½	2	32	$4¼	$35
Noran A	May $35	12	213	$4	$35
Noran A	May $40	3	61	$2⅛	$35
Noran A	Nov $30	7	16	$5	$35
Noran A	Nov $35	39	40	40	$35
Noran A	Nov $32½	15	22	$3	$35
Nor Tel	Jan $35	1	41	175	$34⅝
Roy Bk	Jan $35	3	303	110	$34¾
Roy Bk	Jan $32½	10	51	$2¾	$34¾
Roy Bk	Apr $35	1	277	$2¾	$34¾
Roy Bk	Apr $32½	5	57	$4⅝	$34¾
Roy Bk	Jul $35	5	71	$3⅝	$34¾
Shell C	Feb $15	62	651	140	$15⅞
Shell C	Feb $12½	5	25	$3¾	$15⅞
Shell C	May $15	17	191	165	$15⅞
Shell C	Nov $15	313	249	80	$15⅞
Shell C	Nov $12½	10	3	$3¼	$15⅞
Stlco A	May $25	5	122	$3¼	$26⅞
Stlco A	May $27½	64	220	$2	$26⅞
Stlco A	Nov $25	65	99	190	$26⅞
Stlco A	Nov $27½	2	272	5	$26⅞
TrC PL	Feb $20	20	155	50	$17⅞
TrC PL	May $20	5	99	75	$17⅞
TrC PL	May $17½	3	312	160	$17⅞
TrC PL	Nov $17½	129	309	45	$17⅞

Total volume 2985.
Total open interest 60074.

ALBERTA

THURSDAY

Complete tabulation of Thursday transactions. Quotations in cents unless marked $. Net change is from previous board-lot closing sale.

Stock	Sales	High	Low	Close	Ch'ge
Acroll	750	124	124	124	
Barons	4000	13	13	13	+1½
Blackgld	10000	15	15	15	+5
Calwest	2000	38	35	35	—5
Can Obas	5000	305	305	305	—5
Commrcl	1500	71	71	71	
Concept	600	375	375	375	+20
Conventur	1000	$6¾	6½	6¾	+ ¼
Cultus	2000	35	35	35	
Flinflon	4000	49	49	49	
Highfld	1800	300	300	300	
Jupiter	1000	65	65	65	—30
Larriet	2500	90	90	90	
Mideast	4000	47	42	42	—7
Missi	4150	200	190	190	—5
NRG	2555	$6⅝	6½	6½	
Nesbit	100	125	125	125	
Nw Domion	600	450	300	400	—1
Nwgatewy	3400	200	200	200	
Nimrod	2500	85	78	78	—10
Northrim	6700	43	40	43	+3
Oilex	200	225	225	225	
Omega	900	270	270	270	+5
Onaping	1600	102	101	101	—8
Orbit	600	$5⅞	5¾	5⅞	+ ⅛
Penstar	1000	30	30	30	+3
Peregrne	10520	70	70	70	
Radial	1000	21	21	21	—2
Ranchmens	900	250	240	245	—15
Rio Alto	300	200	200	200	
Sastex	3000	31	31	31	+1
Savana	500	75	75	75	—5
Seagull	2600	$5⅛	5	5	— ⅛
Sparrow	1000	75	75	75	—5
Troy	10600	350	330	330	—10
Turbo wr	4800	335	325	335	+20
Univrsl Ex	500	250	250	250	
West Resrce	1500	85	85	85	—15

Total volume: 103,875

business

Home Oil

Home Oil Co. Ltd. reported net earnings before extraordinary item of $26,002,000 for the first nine months of 1978, virtually the same as the $25,836,000 earned in the first nine months of 1977. Earnings per share were $3.16 in both years.

However, an extraordinary gain of $4.78 million from the sale of 696,500 shares in TransCanada PipeLines Ltd. resulted in total net earnings for the period of $30,782,000, or $3.75 a share, compared with $27,761,000, or $3.39 a share, in the same period last year.

Gross revenue increased by 15 per cent to $114,196,000 in 1978 from $99,109,000 in the same period of 1977. Home said the increased revenue was more than offset by higher operating costs, general and administrative expenses, depletion and interest charges.

The inclusion of Bridger Petroleum Corp. Ltd.'s results from March 1, 1978, and the expansion of exploration were cited as major factors affecting revenues and costs.

Scurry

Scurry-Rainbow Oil Ltd., approximately 87.8 per cent owned by Home Oil, reported net earnings before extraordinary item of $2,507,000, or 94 cents a share, for the first nine months of 1978, down slightly from the $2,534,000, or 96 cents a share, recorded for the first nine months last year.

An extraordinary gain of $379,000 resulting from the sale of products from the company's Santa Rita mine resulted in total net earnings $2,886,000, or $1.08 a share.

Gross revenue in the nine-month period increased by 32 per cent compared with the first nine months of 1977, to $20,072,000 from $15,237,000. The increase resuted primarily from higher prices for gas and oil and from inclusion of a full nine months' production from the company's silver-gold mine at Reno, Nev.

Higher revenues were offset by higher operating costs, principally in the Gooseberry mine in Nevada, and by increases in depletion and interest costs.

Wardair

Wardair International Ltd. has reported a sharp decrease in net earnings for the nine months ending Sept. 30 compared with the corresponding 1977 period.

The company said net earnings for the 1978 nine-month period slipped to $2.9 million from $9.2 million in the 1977 period.

Per-share earnings dropped to 79 cents from $2.74, after providing for dividends on preferred shares.

Company spokesmen have been quoted as blaming the poor performance on the devalued dollar and charter airline regulations that restrict efficient seat usage.

Trans-Mtn.

Trans-Mountain Pipe Line Co. Ltd. has reported net profits of $3,629,000 or 48 cents a share for the nine months ended Sept. 30, compared with profits of $4,230,000 or 56 cents a share in the corresponding period last year.

Revenue was $21,127,000 compared with $21,480,000 in 1977.

The company said reduced profits were caused by lower than anticipated crude petroleum deliveries, however, it expects an increase in the volume of oil to be delivered in the fourth quarter to a Washington state refinery.

GRAIN

THURSDAY

WINNIPEG
(Quotations in metric tons.)

	Open	High	Low	Close	Tues.
Flax					
Nov	271.50	271.50	262.50	262.50	272.50
Dec	267.50	267.50	259.00	259.00	269.00
May	273.50	273.50	264.00	264.00	274.00
Rapeseed Vancouver					
Nov	—	—	—	311.00	308.60
Jan	307.30	307.50	301.50	301.60	308.30
Mar	301.00	301.00	294.00	294.50	301.60
Barley					
Dec	77.90	77.90	76.50	76.70	77.60
Mar	76.70	76.90	75.60	75.60	76.60
May	76.60	76.60	75.50	75.50	76.70
Oats					
Dec	83.70	83.70	82.90	82.90	83.70
Mar	79.80	79.80	78.70	78.70	79.40
May	78.80	78.80	77.40	77.40	78.40
Feed Wheat					
Dec	109.00	109.00	105.00	106.00	109.00
Mar	96.00	96.50	95.00	95.60	97.60
May	92.50	93.30	91.80	92.50	94.40
Rye					
Nov	—	—	—	105.00	105.00
Dec	103.60	103.80	101.40	102.00	104.00
May	110.00	110.00	108.60	109.00	111.00

CHICAGO

	Open	High	Low	Close	Ch'ge
Wheat					
Dec	3.54	3.58¾	3.54	3.58¼	+.03½
Mar	3.44	3.49	3.44	3.48	+.03¾
May	3.35	3.41	3.35	3.39¼	+.03¼
Corn					
Dec	2.26	2.27	2.24¾	2.26½	+.00¼
Mar	2.36	2.37	2.34¾	2.36¾	+.00¾
May	2.42¾	2.44¼	2.42¼	2.44¼	+.01½
Oats					
Dec	1.33	1.35¼	1.31¼	1.34	+.00½
Mar	1.43¼	1.45¼	1.41¼	1.43¾	+.01½
May	1.48¼	1.50½	1.48¼	1.50½	+.02¼
Soybeans					
Nov	6.45½	6.53	6.37¼	6.48¼	+.04¾
Jan	6.53	6.65	6.49	6.61	+.08½
Mar	6.64½	6.78	6.60½	6.73	+.08½
Soybean Oil					
Dec		23.65	23.15	23.62	+ .42
Jan		23.85	23.35	23.83	+ .41
Mar		24.00	23.55	23.97	+ .42
Soybean Meal					
Dec		181.30	177.50	180.30	+ .20
Jan		183.00	179.20	181.90	+ .90
Mar		184.00	179.70	183.10	+1.40

MOST ACTIVE

THURSDAY

TORONTO

Stock	Sales	High	Low	Close	Ch'ge
Unican Sec	55000	305	305	305	+5
Union Gs A	53104	$10⅝	10½	10½	+ ⅛
Imp Oil A	50363	$23⅜	23	23⅜	+ ⅜
Burns Food	48614	$18⅜	18⅛	18⅜	+ ¼
Bow Val In	44282	$21	19¼	21	+2¼
Mines and oils					
Ego Res	192250	$6½	470	480	—170
Westfield	170967	380	360	380	+45
Orchan A	140380	$5⅝	5⅜	5⅝	+1¼
Amalg Lar	84000	36	29	32	+5½
Nthgate Ex	74933	$7⅛	6¾	7⅛	+ ½
Total Pete	144890	$17¾	16⅜	17¼	+ ½
Asamera O	69080	$15¾	14¾	15¾	+1
Amalg Bon	65140	$36	33½	35⅜	+2½

BOX SCORE

	Thurs.	Wed.
Issues traded	655	645
Advances	241	205
Declines	169	205
Unchanged	245	235

NEW YORK

Stock	Sales	Close	Ch'ge
Texaco Inc	348100	23	+ ⅛
Boeing	323400	62⅝	+2½
BankAmer	296100	24⅝	+ ½
Uniroyal	283800	5⅜	+ ⅛
Mallory	262200	45⅞	+2⅝
Grace Co	251500	28½	— ½
Ramada In	220900	7⅞	+ ½
SearsRoeb	194100	20¼	
Gen Motors	171600	54⅜	
Pan Am	164900	6¾	
Colg Palm	163700	17⅜	+ ¼
Exxon	151200	49½	+ ⅞
Cent So West	144900	14½	+ ⅛
Carrier Cp	142700	23	+1
Am Home	140300	28	+ ⅝

BOX SCORE

	Thurs.	Wed.
Issues traded	1884	1897
Advances	949	901
Declines	493	556
Unchanged	442	440

CYPRUS ANVIL
NOTICE is hereby given that a quarterly dividend of Fifteen Cents (15c) per share has been declared by the Directors of Cyprus Anvil Mining Corporation on the outstanding shares of the Company, payable on the 1st day of December, 1978, to Shareholders of record at the close of business on the 24th day of November, 1978.
By Order of the Board,
A. Keith Mitchell, Secretary
VANCOUVER, B.C.
November 9, 1978

WANG LABORATORIES (CANADA) LTD.
is expanding to Vancouver Island
We require experienced CUSTOMER ENGINEERS to assist us in opening a Service Department in Victoria. If you have experience in servicing CPU'S, Disk Drives, printers, and Electronic Certificate and some knowledge of programming, it may be time to talk to us.
For further information, send a letter detailing your background or your resume to:
Wang Laboratories (Canada) Ltd.
No. 108 - 4664 Lougheed Highway
Burnaby, B.C. V5C 5T5
ATTENTION: Ken Lowe
An Equal Opportunity Employer

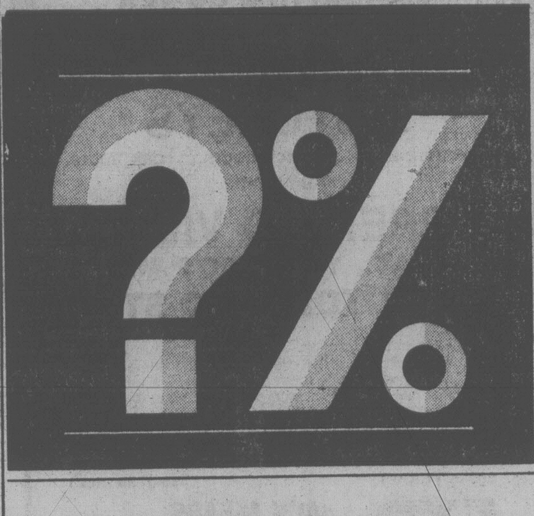
Attractive rates of return are possible with a well managed plan of purchasing certain stocks and writing listed options against these stocks.
On Wednesday, November 22, 1978 at 7:30 p.m. in our Victoria Office, Mr. J. H. Haack will conduct a seminar on Listed Options Trading. At this seminar Mr. Haack will discuss how Listed Options Trading can provide the careful, well-informed investor with a unique combination of profit potential plus pre-determined risk.
If you would like to know more about how Listed Options combined with other investment vehicles can provide a highly flexible investment strategy, call Mr. J. H. Haack in Victoria at (604) 385-1421 or return the coupon below.
There will be no charge or obligation—just a frank discussion of the potential benefits and inherent risks of Listed Options Trading.
RICHARDSON SECURITIES OF CANADA

Richardson Securities of Canada
1060 Douglas Street, P.O. Box 430,
Victoria, B.C. V8W 2N8
Please reserve .... seat(s) for your Listed Options Trading Seminar to be held in the Victoria Office of Richardson Securities of Canada, Wednesday, November 22, 1978 at 7:30 p.m.
NAME ....
ADDRESS ....
....
TELEPHONE: Business .... Res. ....

Wide-bodies
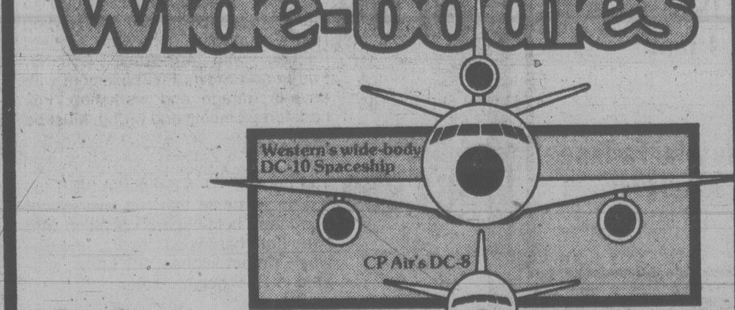

Only Western has them nonstop to Hawaii.
Western's wide-body DC-10 Spaceships between Vancouver and Hawaii have more spacious cabins. So you get more stretch-out comfort than our competition gives you.
We also offer movies and stereo to the Islands (nominal charge in Coach). Plus our fabulous Islander Service® Complimentary beverages. A simplified check-in service. And a convenient mid-morning departure that saves you fighting the rush-hour battle to the airport.
Wide-bodies and wide service, too. That's Western to Hawaii.
Wide-Body Departure Vancouver: 10:30 a.m. | Wide-Body Departure Honolulu: 1:15 p.m.
Another reason why we're the only way to fly.
Western Airlines
Hawaii/Alaska/Western USA/Florida/Canada/Mexico
Your Travel Agent knows—just say you want to fly Western's DC-10 Spaceship to Hawaii.

10½% ON
GUARANTEED INVESTMENT CERTIFICATES
3 to 5 YEAR TERMS
CONTINENTAL ESTATES CORPORATION LTD.
777 FORT ST. V8W 1G9 385-6778
MEMBER CANADA DEPOSIT INSURANCE CORPORATION

SALE BY TENDER
$150 000 000
MORTGAGE LOANS
NHA-INSURED
194 Listings
of $250 000; $500 000; $1 000 000; $2 000 000 each
Contractual Interest Rates: 6.0% to 9.5%
Remaining Terms: 6 to 24 years
Eligible Bidders:
Active Approved Lenders under the NHA
Members of the Investment Dealers' Association of Canada
Tender Closing:
12 December 1978 at 12 noon E.S.T.
(All loans offered will not necessarily be allotted)
For further information concerning this Tender, eligible bidders may contact:
Paul J. Cicurel, Manager
Mario De Felice, Market Analyst
(613) 996-7225
CMHC — Mortgage Marketing
85 Albert Street, 10th Floor
P.O. Box 1958, Station "B"
Ottawa, Ontario
K1P 5R5
Central Mortgage and Housing Corporation | Société centrale d'hypothèques et de logement
MMN3

Higher Gas Rates in Interior Opposed

PRINCE GEORGE (CP) — The president of the Prince George and District Teachers' Association told a British Columbia Energy Commission hearing Thursday that conservation-wise homeowners are being punished with higher rates from Inland Natural Gas.

Doug Smart told the hearing in this central-interior city that conserving doesn't pay.

The commission is studying a request by Inland Natural Gas for a 10.75 per cent rate increase. The increase came into effect Sept. 1 but the utility may be forced to return the extra fee if the commission turns down the application.

Smart presented a brief, representing 1,200 teachers in the district, which stated the increase is highly inflationary and should not be granted at this time.

UFAWU Sounds War Cry

VANCOUVER (CP) — The United Fishermen and Allied Workers Union has called on the federal government to get out of negotiations with the United States and take action, if necessary, to expel American fishermen from Canadian waters.

Union spokesman George Hewison said Thursday that U.S. negotiators have told their Canadian counterparts that 300 to 400 Canadian halibut fishermen should be expelled from the Gulf of Alaska as of next May.

Hewison said this is the latest round in a 10-year, undeclared fishing war and added Canadians should get out of the negotiations while they still have their shirts on their backs.

Hewison also predicted that B.C. fishermen will begin holding demonstrations and rallies against Ottawa if the talks are not dropped.

Hewison said the last 10 years of negotiations have been highlighted by extreme frustration, failure and incompetence on the part of Canadian negotiators.

He said Canada has been unable to stand up to pressure from the U.S. and this has resulted in a situation where many Canadian fishermen will be without work in 1979.

He said that under the new agreement, yet to be signed, American fishermen will get about 12 per cent more fish per year than the 2,100,000 salmon they currently are allowed to take from the Fraser River run.

Hewison said the U.S. will get the additional fish in return for giving Canada full management control of the Fraser salmon run. He said Canada will be left to foot the bill for the salmon improvement program.

McCLELLAND CERTAIN MDs BACK PROGRAM

Health Minister Bob McClelland said Thursday he is confident the British Columbia Medical Association (BCMA) will continue to support his compulsory heroin treatment program.

BCMA president Dr. Ken Varnam said his group would be reviewing its stand on the program Saturday, and predicted the doctors could withdraw their support of it then.

McClelland said both the BCMA and the College of Physicians and Surgeons support the program.

"As a democratic organization, they have the opportunity to review that (decision), and I understand that a doctor is bringing that for review before the BCMA board on Saturday," the minister said.

"I would put my money on the doctors continuing to support the program after Saturday."

Varnam said the association wants something done about the heroin problem in B.C. but the doctors feel the compulsory program will not resolve the problem.

He said the doctors fear the program will be found to be unconstitutional, and they could face criminal charges later on as a result.

McClelland rejected a call by former B.C. court of appeal judge Angelo Branca to supply addicts with the narcotic they need.

"That's nonsense, and we've been all through this 100 times during debate in the house," McClelland said.

"I would have no part of any government that ever did that (legalized heroin)."

Branca said the drug problem in B.C. is so big it is beyond the power of the courts and the police.

"For every one you take off the streets, there are 15 to take his place for the simple reason that the profit is so enormous," Branca said.

"Remove the profit factor by keeping addicts supplied legally and trafficking will end tomorrow."

WOODSTONE MANOR
OPEN HOUSE
SATURDAY and SUNDAY 1:30-4:30
1039 LINDEN AVE.
Luxury Condominium Suites
2 bedroom $49,500
592-2407 LORETTA HOGARTH 592-3537
MARGETTS & GOWER
OAK BAY PROPERTIES
11-19

20 SUITES
$415,000.00
NO VACANCIES GROSS $55,000
LARGE 1st MORTGAGE AT 9¼%
ONLY 5 YRS. OLD EASY-CARE BLDG.
15 2-BR (LARGE) — 6 1-BR
NO RENT INCREASE FOR 2 YEARS
NOW ROOM FOR CHANGE
477-0141 BRUCE BATEMAN 384-2827
THE PERMANENT
11-19

TOD HOUSE
IN OAK BAY
2323 HAMIOTA ST.
OPEN SAT.
1:30-4:00
Quiet luxury in a new concrete building at prices you can afford. Just 5 corner suites left. Low monthly assessments. Fully insulated with double glazed windows. Call
H. BLAKE
383-4375 Office
598-3321
JACK MEARS
OAK BAY
REALTY LTD.

2 STOREYS
Leaded glass, French doors, oak floors, large rooms.
OPEN TO VIEW
SAT., 1:30-4:00 P.M.
531 TORONTO ST.
Handy James Bay location. Short walk to town and ocean. This family home is in excellent shape and offers 4 large bedrooms, formal dining room plus expansive kitchen. The basement has a rec room, workshop and 2-pce. bathroom. There's a separate garage and an impressive vegetable garden too. See you Saturday.
JACK PETRIE
598-3321 (Off.) 598-8736 (Res.)
JACK MEARS
OAK BAY REALTY LTD.
11-18

ATTRACTIVE 3 LEVEL SPLIT
Under construction, ready by Christmas. Choose your own finishing. Not the usual stucco box. Over 2000 sq. ft. of finished living area on 3 levels. Large foyer entrance, living room with bay window and fireplace, full size dining room, kitchen open to huge lower level, family room with fireplace and sliding glass doors to patio. 2-pce. bath, laundry and storage room and double carport complete this lower level. Upper level has 3 larger than average bedrooms plus 2 full 5-pce. baths. Located at 1646 Tasco Close in quiet area of newer homes. Listed at $84,900.
SOOKE BASIN WATERFRONT COTTAGE
¼ acre with 77 ft. water frontage, beautiful waterside patio with steps right into the sea. Concrete boat ramp, huge rock outcroppings, lawns, shrubs, gardens, etc. Cottage has complete kitchen with fridge and electric range, 3-pce. bath, good size living room with large windows and huge patio over-looking magnificent views. Sleeping loft overlooks living room. Electric heat, well insulated. All immaculately maintained inside and out, listed at $65,000.
AUSTIN MITCHELL, 598-3533
CAPITAL CITY REALTY, 388-7557
11-18

C.C.A. PROJECTS
Apartment Blocks, Duplexes and Condominium Units
management and guaranteed rentals available in some cases
IAN RUDIAK LARRY HADDON
385-1431
British American Realty LTD.
11-24

EXCELLENT CONDOMINIUM
REDUCED TO $37,900 (MLS)
CAPITAL COST ALLOWANCE CERT.
ESQUIMALT SEAVIEW MTN. VIEW
2 BEDROOMS 1½ BATHS
386-2111 E. W. PROKOSCH 477-2194
MONTREAL TRUST

QUEENSWOOD TUDOR
.75 ACRE SECLUSION
2676 McDONALD DRIVE
OPEN HOUSE SATURDAY 2-4. With a beautifully wooded three-quarters of an acre garden affording complete seclusion, a 3 bedroom Tudor home in the Queenswood area of Cadboro Bay. Full reception hall, 27' living room, separate dining room, spacious kitchen with built-in breakfast unit and laundry room adjoining. 27' family room with fireplace, den, 3 bathrooms, large master bedroom with TV alcove and exceptional en-suite. Double garage. Excellent guest parking. Realistically offered at $145,000 with exceptional 10¼% financing.
TED WALFORD
Residence 598-1420 Office 477-1841
BLOCK BROS. REALTY LTD.
11-18

ROCKLAND MANSION

1015 GILLESPIE PLACE — $131,900
OPEN FOR INSPECTION 1-4 Sat.-Sun.
Large Rockland property, 16,700-sq.ft. lot. Basement, main, 1st and unfinished 2nd floor, good for suites, rest home or school. Immediate possession, good financing for the right buyer. To view call
Peter Primgaard 656-6625 Owner 388-9155
SEASPRAY PROPERTIES LTD./REALTORS
Seaspray Properties Ltd. 386-3124

CADBORO BAY
Sea Views 2549 Killarney
4 BEDROOMS — 4 LEVELS
OPEN HOUSE SAT. 2-4:30. On a quiet "country" road close to Village, Royal Victoria Yacht Club, beach and University, a 4-bedroom residence for the modern family. Intriguing floor plan combining privacy and multi-level luxury with good sea views from most levels. Large reception hall, formal dining room, spacious "view" kitchen with adjoining breakfast room and family room with acorn fireplace. Billiard room, 3 bathrooms. Separate master wing with guest bedroom. View balconies. Excellent parking for boat, etc. Your host—Bill Remple.
TED WALFORD 598-1420 BILL REMPLE 658-5794
OFFICE 477-1841
BLOCK BROS. REALTY LTD.
11-18

FAIRFIELD
OPEN HOUSE SAT. and SUN. 1:30-4:30
1173 OXFORD
Large 3 to 5-bedroom home with very charming dark beam ceiling in living and dining rooms. Attractive fireplace, richly redecorated throughout. New wall to wall. Kitchen nicely updated. Usable upstairs, full basement. Back lane entrance to garage. New roof, gutters and outside paint job. Owners have purchased. Listed at $68,500. MLS. VACANT.
RON CROW in attendance 592-4989
NATIONAL TRUST (HILLSIDE) 595-2121
11-19

Foreclosure Sale!
1307 Ryan Street

Urgent sale. Fantastic opportunity! Come and see this beautiful home with cedar lavishly finished throughout. Hardwood floors and just a great opportunity! Drive Hillside to Cedar Hill and then to Ryan. Forced sale at below replacement cost. If you've been looking for a home and holding back, don't wait, you must see this one.
Century 21 Western Homes
Pat Parker 386-3494
11-19

UPLANDS
OPEN HOUSE
SATURDAY
1:30-4:30
2555 COTSWOLD
QUALITY HOME IN A PRESTIGE LOCATION. COZY DEN WITH FIREPLACE. AN ELEGANT HOME IDEAL FOR A PROFESSIONAL COUPLE OR SMALL FAMILY. OFFERED AT $128,500.
JOHN EVANS 477-4452
P. R. BROWN & SONS LTD. 385-3435
11-18

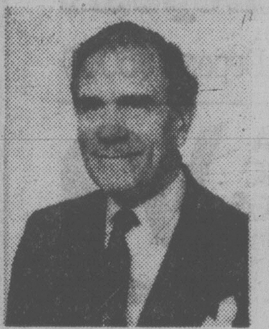
AGAIN CONGRATULATIONS
Mr. Larry Brooks, Manager of the Shelbourne office, is pleased to announce that Bruce was again top salesman for the month of October helping the Permanent to maintain its considerable lead as #1 on the Victoria Real Estate Board's list of sales. Continuing his success Bruce is always looking for new business. Please call if you have any Real Estate problems, there is always a "way".
BRUCE BATEMAN
477-0141 THE PERMANENT 384-2827
11-19

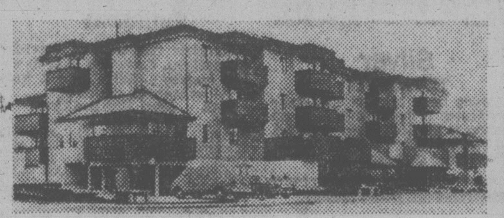
RENTING NOW!
21 BURNSIDE
OPEN HOUSE
SAT. and SUN. 2-4 p.m.
Brand new 1 and 2 bedroom suites. Appliances included, underground parking.
Century 21 WESTERN HOMES 1037 Cloverdale 386-3494
Kathy MacFarlane
386-3494
(24 hrs.)
11-19

LIFETIME CHANCES
$41,900 Listed at $43,500 but $41,000 to those eligible for grant. 2 BRs, Dining Room, Modern 4-Piece Bath, Modern Kitchen with Breakfast Counter, Fridge and Stove. Full basement with drive-in garage and workshop. Full updated plumbing and wiring. Must be sold.
$64,900 The unusual — a delightful 3-BR full basement home that has everything. The home is in superb condition with beautiful hardwood floors, housewife's dream kitchen, 2½ baths, situated in Rockheights area.
$50,000 Gardener's Delight — 50x300 lot. Complete irrigation service, greenhouse, workshop, covered working areas, fully enclosed wire mesh strawberry patch, etc. Trees from Peach, Nuts to Prunes, Pears and Apples. All this plus a cozy 3-BR cottage. Extras include chain link fence, controlled lighting. A must see. Langford area.
$42,500 Royal Colwood Golf Course, must be sold. Make an offer on this immaculate 3-BR Townhouse. 1½ Baths, Dining Room, galley kitchen with built-in dishwasher and unlimited storage. Only in use 1 year. All good sized rooms, 1340 sq. ft.
$46,900 Deluxe Townhouse, close in location yet quiet. 3-BR, 1½ Baths, Dining Room plus Eating Area off kitchen. Full basement. Everything like new including appliances.
On any of the above or if you have any Real Estate enquiries please call:
477-0141 BRUCE BATEMAN 384-2827
THE PERMANENT
11-19

AN INVITATION TO VISIT
BROADMEAD
We are pleased to announce that a new selection of homesites is now available for viewing. Located high on a sunny hillside, many of these beautiful sites afford an unsurpassed seaview with Mt. Baker as the visual focal point. Prices range from $37,000 to $42,500. Drop into our office-display home at 950 Royal Oak Dr., and let us help you discover the experience of environmental living at its finest.
FOR FURTHER INFORMATION, CONTACT:
BROADMEAD FARMS
950 ROYAL OAK DRIVE
PHONE 658-5291
OR. . .
JEANNIE DEWHURST
ROYAL TRUST
OFFICE: 384-8001 RES.: 658-8980
FOR SALE Royal Trust
11-15

OPEN

PANORAMIC VIEWS
The city, the valleys and the distant Olympics from the main floor and sundecks of this executive multi-level four-bedroom home. Many outstanding features.
930 KENTWOOD TERRACE WILL BE OPEN SAT. AND SUN. FROM 2-4 P.M. FOR PERSONAL VIEWING
MLS. Offered at $154,900
386-6331 DOUG PAYNE 658-5833
386-6331 TED WEBB 384-0815
A. E. LePAGE "The name friends recommend to friends"
11-18

$45,900

OPEN SAT. 1-3
345 WALTER
Perfect retirement or starter. One block to shopping centre, bus and water. Freshly decorated. Immaculate 2-bedroom bungalow, cozy living room with heatilator fireplace. Oil hot water heat. Separate garage, nice lot. Reduced $4000. ML 35776.
JEAN McMICHAEL
382-9191 Bus. Res. 477-9113
388-6275 Pager No. 950
11-18
the Permanent

FULL COMPENSATION FOR FLOOD VICTIMS

Victims of the recent flooding in the Terrace-Kitimat region in west-central B.C. are getting full compensation for most of their damage claims, Highways Minister Alex Fraser said Thursday.

Fraser, the minister co-ordinating the clean-up, said 15 adjusters are working in the area, and are settling claims as fast as they know how on 100 per cent replacement value.

The provincial government declared the region a disaster area after heavy rains and flooding damaged homes and washed out highways, bridges and a Canadian National Railways line earlier this month.

Fraser said between 90 and 95 per cent of all claims entered so far have qualified for full compensation.

The federal government has agreed to provide assistance, and is expected to share the costs.

Meanwhile, the Canadian National Railways line between Smithers and Prince Rupert will be reopened Dec. 8, C. F. Armstrong, vice-president of the railways' mountain region, said Thursday.

Work crews have been attempting since Nov. 3 to repair track damaged in at least 25 places by heavy rains and flooding in the area.

CN has been attempting to make up for the closure by extending barge service carrying rail cars along the B.C. coast.

Legacy from Skid Road

The $141,000 estate of a man who died three years ago on Vancouver's skid road will be used to establish a B.C. Forest Hall of Fame, the provincial cabinet has ruled.

Government spokesmen said Dan Matijevich, 75, who spent 50 years working in logging camps around the province, died in a skid road hotel in 1975.

A spokesman said the new hall will carry an appropriate plaque marking the gift.

Mail Stockpiled, CUPW Charges

NEW WESTMINSTER (CP) — The president of the Fraser Valley local of the Canadian Union of Postal Workers says the post office here is stockpiling a backlog of mail and blaming delivery delays on the union.

Ken Barren said Wednesday the post office is also denying weekend overtime to its regular employees and is hiring non-union labor during the week to try to clear up the backlog of mail created by the recent postal strike.

"The citizens of New Westminster are being asked to pay again by not receiving their mail on time due to the post office's mismanagement," he said.

Acting postmaster Jack Dawson denied the charges, saying that the post office is using the maximum amount of overtime to clear up the backlog.

He said overtime has been offered to CUPW employees and casual labor is being used as well, an arrangement permitted under the collective agreement.

Peter Whitaker, technical assistant for the CUPW's western regional office, said that only three of 75 sorters are working Sundays.

"Dawson is just playing games with the casual workers," he said. "He's just going after the regular employees for going on strike."

Mail normally sorted in Vancouver, he said, is being shipped to other British Columbia points for sorting and then is shipped back here and Vancouver for home delivery.

PROFIT FROM HIROSHIMA

NEW YORK (AP) — A log kept by Capt. Robert Lewis, co-pilot of the Enola Gay when the atomic bomb was dropped on Hiroshima, has been sold for $85,000, the highest price ever paid at auction for an American autographed document, auctioneers said. The log, sold by Sotheby Parke Bernet, was purchased by Forbes Magazine.

★★★★ FOURSTARS

Like a great movie, this is a rare "hit" — with one great feature after another! Just look:

- ★ Excellent location
- ★ Designed for family living
- ★ 4 or 5 bedrooms
- ★ Great master with "shower" ensuite
- ★ Double finished garage
- ★ Quiet street of fine homes
- ★ Beautiful easy care landscaping
- ★ 10¼% assumable mortgage

OPEN SAT.! 3 to 5 P.M.
4190 LYNNFIELD CRES.
Asking $114,900 MLS
SPENCER LEE
386-3124
477-3593
SEASPRAY PROPERTIES LTD./ REALTORS

NEW LISTING! OPEN HOUSE

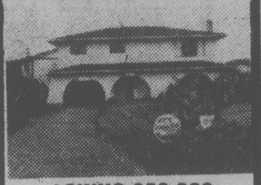

ASKING $53,900
10037 Judson Place
Sidney
SAT. 2-4 P.M.
Spanish arches around entrance to this 3 bedroom home in excellent condition. Living room with fireplace. Kitchen adjoins dining area with patio to high fenced rear garden. Situated on quiet cul-de-sac. High, full basement.
FLORENCE MAUGER
656-6509
CANADA TRUST 595-5131
11-11

Within walking distance of downtown at 1039 Pakington. Custom built in 1930 providing excellent accommodation with 2 large bedrooms on the main floor. Lounge with fireplace, dining room and kitchen face south overlooking secluded garden. 60x135 lot. View by appointment.
RESIDENCE 592-0135
OFFICE 477-1841
GEOFF JACKSON
BLOCK BROS. REALTY LTD.
11-18

A Landmark property . . .

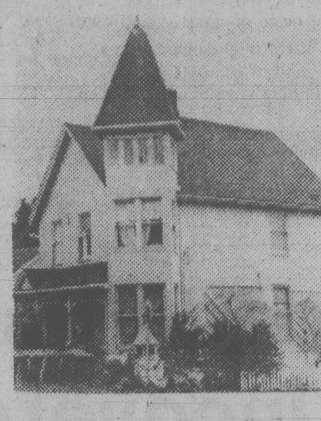

One-family mansion or ready to duplex for added revenue. Extra large lot with mature fruit trees and plenty of lawn space. Even a tower for the romantically inclined. For sale by owner at:
$55,550
to view call: 386-9046

OPEN TO VIEW
20 NEW HOMES
SIDNEY
From $1250 Down
and $300.00 per month.
$45,000.00
Follow the signs from Beacon ave. to Jas. White Blvd.
SWIFTSURE DEVELOPMENT LTD.
656-2733 658-8846 652-1777

The Loft at Windyhaugh

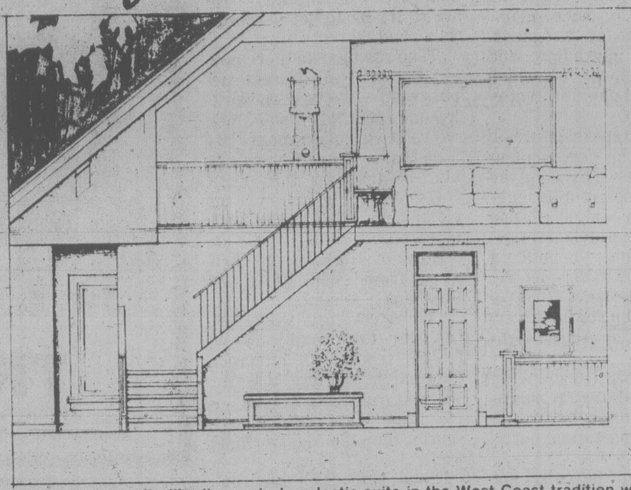

There's nothing quite like it — a truly eclectic suite in the West Coast tradition with views across the city and out to sea. $74,500
OPEN SAT. & SUN. 1-5 BRUCE WILKIN 598-5659
WEEKDAYS 2-4 — 386-1255
1968 Fairfield Rd. ALL STAR REALTY
11-17

VICTORIA'S HEART
SAT. 12:30 to 2:30
ONLY $79,900
1325 Topaz Avenue
(Follow signs from Cook and The Rise)
2½-year-old contemporary home right in the city. The living room and dining room overlook the city and for those warm days the sundeck is spacious. Main floor also has 3 bedrooms and downstairs we have den, very large rec room (27x15) with stove heating fireplace, another washroom (almost completed), laundry room and MUCH MORE room for further development. All of this plus large 9¾% mortgage. MLS 36779.
CALL ME! SPENCER LEE
386-3124 477-3593
11-18
P.S. Ideal for an IN-LAW SUITE

If you're tired of stucco boxes, but seriously looking, you must see
Arbutus Ridge
"Quite an experience"

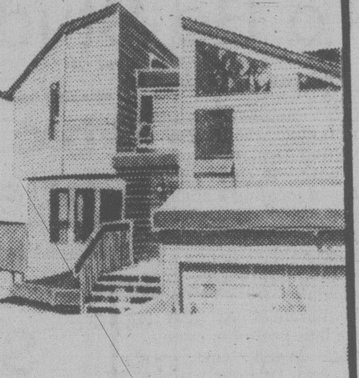

OPEN TO OFFERS!
We were originally asking $4,000 more for each of these exceptionally well-built, architect-designed homes. Now, we're asking as low as $81,000.
This group of 5 cedar-built homes fit their rocky, treed setting to perfection: with vaulted ceilings, solid fir beams, ceramic tiles, private outdoor spaces with views of Race Rocks, the harbour, and The Olympics. If this Westcoast lifestyle appeals to you, but you felt you couldn't quite afford it, come see us — and make an offer!
Alive with the interplay of light and space, imaginatively planned
ONLY 3 LEFT!
Take Lampson to Rockheights to Rockcrest to Woodway
OPEN SATURDAY AND SUNDAY 1-5 P.M.
Moore & Campbell Designer-Builders Co. Ltd.
384-2131 385-4227

THE HOME YOU THOUGHT YOU COULDN'T AFFORD
~~$49,900~~ 85% SOLD IN FIRST 5 WEEKS
New Single Family Homes in an attractive subdivision finished in the serenity of earth tone spruce complimented by these features:
SORRY! WE ARE SOLD OUT OF HOMES AT $49,900
HURRY AND SEE THE REMAINING HOMES ON SUPERIOR LOTS AT $51,900 and $54,900!

- 3 bedrooms
- 2 fireplaces
- 60'x100' lot
- carport
- partially finished basement
- quality carpets
- Citation cabinets
- double windows & heavy insulation
- underground wiring

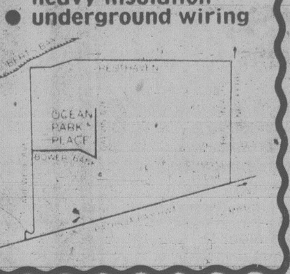

AS LITTLE AS $2975 DOWN — EASY TERMS
OPEN DAILY
Calvin & Bowerbank Road, Sidney
Cameo Developments Ltd.
Phone 656-2114 or 656-4813
11-17

OPEN SATURDAY 2-4
BROADMEAD ~~$124,900~~ $115,000

1008 CAROLWOOD DRIVE
Custom crafted by Alan Neville in 1970, this 3-bedroom, 3 bathroom home (over 3000 sq. ft.) is perfectly designed to accommodate the executive with two children. All the bedrooms have access to a 1000 sq. ft. sundeck. The gracious living room features a floor to ceiling brick fireplace with quality carpeting in a rust-gold tone. The separate dining room has a cream coloured carpet to show your dining room suite to advantage.
The kitchen will delight the lady of the house with all the autumn shades artistically combined to make cooking those meals a pleasurable experience. The spacious master bedroom includes a 4-pce. ensuite. And for the entire family . . . the lower floor, totally finished. For Dad, the spacious den with brick fireplace; for Mum, a sewing room; for the children, an extra large recreation room that will hold both your ping pong and billiard tables. As well as a little English Pub for guests.
For fathers . . . there's a 4-car garage to store his 'Sunday Only' classics, as well as the family's everyday vehicles.
Yes, this is indeed the perfect home for the family with very special needs.
(The Finance: Only $27,000 cash required. Assume a 10¼% mortgage not due until December 1982!)
(Directions: Take the Pat Bay Highway to the Royal Oak, Cordova Bay turnoff . . . go East on Royal Oak Drive for several blocks, turn right onto Tanglewood, then left onto Carolwood Drive. You can't miss us, we'll be waiting to welcome you.)
TO BE SOLD THIS WEEKEND
COME AND MAKE YOUR OFFER
Another quality home listed with
DOVE JEANES
598-1000 or 388-6275 pager 2510
DAVIS REALTY AND MORTGAGE CORPORATION
11-18

PEMBERTON PLACE
1019 PEMBERTON
Located just off Fort Street on Pemberton Road
Traditional Elegance with all the comforts of today
Well-located, designed and constructed, this, we believe, is the finest townhouse project ever built in this city — but please, come and judge for yourself!
OPEN HOUSE
Sat. and Sunday 1-5 p.m.
Mon. to Friday 2-5 p.m.

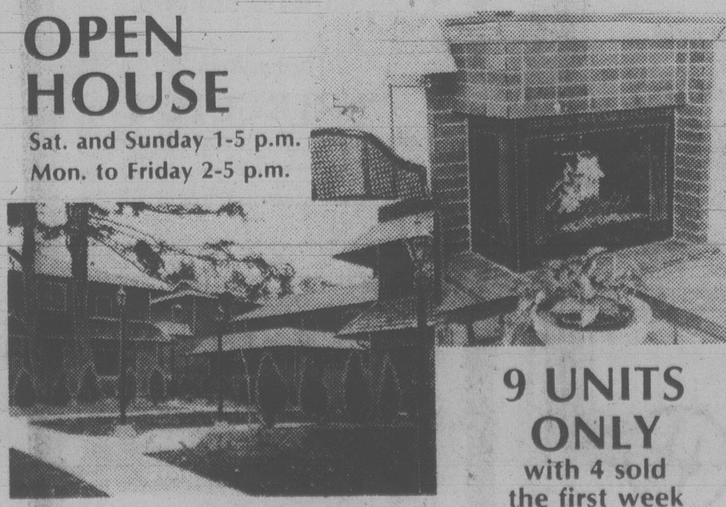

9 UNITS ONLY with 4 sold the first week
Exceptionally well-priced from $84,500
TOD HACKETT CONSTRUCTION LTD.
384-1101 11-19 477-8646

LOG IT AND LOVE IT!
★ CONSTRUCTION OR WOOD STOVE INCLUDED

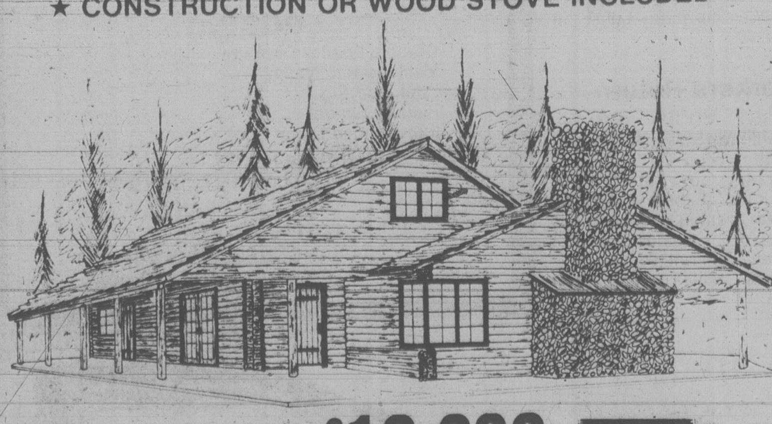

#2170R FOR ONLY $18,232

INCLUDES
1. FIR LOG WALLS
2. LOG GABLES
3. LOFT LOG FLOOR JOIST
4. LOG RAFTERS & RIDGE POLE
5. LOG SUPPORT POSTS
6. TWIN SEALED WOOD FRAMED WINDOWS
7. SOLID CEDAR PLANK DOOR (2)
8. DUTCH DOOR
9. LOG INSULATION
10. LOG SPIKES
11. PLANS
12. PRESERVATIVE
13. WINDOW & DOOR TRIM

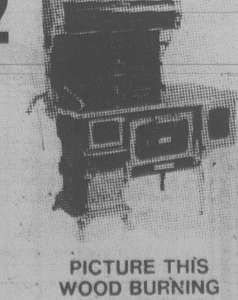

PICTURE THIS WOOD BURNING COOK STOVE IN YOUR NEW LOG HOME
ALSO:
CONSTRUCTION COST ON LOG ERECTION OR A FINDLAY OVAL WOOD-BURNING COOK STOVE ONLY AVAILABLE FOR THE MONTH OF DEC./78.
Send $3.00 for a color brochure on our log home packages.
international LOG HOMES LIMITED
P.O. Box 129, Mill Bay, B.C. V0R 2P0
743-4242 or 743-4522

Soaring Gold Price Brightens Mining

VANCOUVER (CP) — The soaring price of gold is putting a lustrous gleam in the eyes of those working in British Columbia's gold mining industry.

The price has been rising and many observers think it will continue to go higher as investors buy gold as a protective hedge against rising inflation.

"Gold will reach $300 an ounce by the end of 1979," said A. H. Jukes, president of Mosquito Creek Gold Mining Co., which is planning to open a new gold mine outside Wells, 450 kilometres north of here.

Jukes said recently that the steady rise in gold prices over the past few months has been a key factor in the company's decision to build a $1.2 million, 100-tons-a-day gold ore mill.

Jukes said the mine should be in operation by the end of this year. The ore will be shipped to Cominco Ltd.'s mill in Trail until Mosquito's own milling operation is completed.

B.C. traditionally has been a comparatively small producer of gold. In 1977, the province produced 190,000 ounces valued at $31.3 million, compared with 170,000 ounces worth $21.7 million in 1976. Industry sources, however, say that if prices continue to climb, this figure could exceed $40 million this year.

Northair Mines Ltd. is planning to start a new gold mine about 60 kilometres north of Stewart, near the B.C.-Alaska border.

The company now is the province's largest gold mining operator with an operation at Brandywine, 70 kilometres north of here. It basically produces only gold, in contrast to other mines that produce gold ore as a by-product of copper mining.

"We've already begun road construction and other parts of the infrastructure and expect to start up the mine by October, 1979," said Don McLeod, Northair's president. "It'll provide 25 to 30 new jobs, more than 50 on a seasonal basis."

Carolin Mines Ltd., which own a gold mine near Hope, was conducting a feasibility study on mining gold after spending $3.5 million on the property during the past five years.

"The soaring price of gold will certainly allow us to mine the lower grades of ore as well as the higher grade when we go into production," said company president Orval Gillespie. "Our feasibility study should be finished by year end.

"We hope to go into gold production maybe in a year's time or so."

Carolin plans to build a 1,000-tons-a-day mill. Depending on the degree of automation, the mine and mill will employ about 100 workers.

"This could increase to 200 when we go to a 2,000-tons-a-day mill, as we plan," Gillespie said, adding that if gold prices continue to increase, more small gold properties may move into production.

"But don't expect fast action," he said. "It takes seven or eight years to move from conception to production — from a piece of property containing gold to actual metal."

Among major B.C. copper producers benefitting from the high price of gold is the Afton Mines Ltd. operation near Kamloops. The mine opened last April.

Road Mystery Uncovered

The Sierra Club of Western Canada says it has uncovered a $270-million road development plan in northwestern B.C. which would link Dease Lake with Wrangell, Alaska, through the Stikine Valley.

But Highways Minister Alex Fraser said he was not aware of any such plan and his ministry is concentrating on upgrading and building Highway 37 which links Dease Lake and Whitehorse, Yukon.

Sierra Club spokesman Bob Nixon said the development plans, uncovered by using the freedom of information legislation in the United States, also show the provincial government plans to build a large dam and hydro-electric facility on the Iskut River, a tributary of the Stikine River, just above the Alaska-Canada border.

He said the documents show several dams are necessary to pay for construction of the transportation corridor.

Fraser said he was not aware of any power projects planned for the area, and Finance Minister Evan Wolfe, the minister responsible for B.C. Hydro, could not be reached for comment.

The highways minister said there could be somebody looking at the Wrangell route "but it certainly is not anything high profile."

"What is high profile in that area is Highway 37— we're trying to get it rebuilt as a road."

"The road exists there now — a cow trail, forest access road — we've been working on rebuilding it ever since we've been government. It's a distance, from Highway 16 at Kitwanga to the north B.C.-Yukon boundary, of about 500 miles (800 kilometres)."

He said Highway 37 then goes from Whitehorse to Fairbanks, Alaska.

"We're getting Alaska traffic over that road now — freight trucks, all kinds of them, night and day. It is the shortest route to Alaska — 240 miles (384 kilometres) shorter than the Alaska Highway."

Nixon said B.C. environmental groups have forged a coalition with Alaska groups to exchange information.

Hog Fuel Power To Be Studied

VANCOUVER (CP) — British Columbia Hydro has commissioned the Vancouver consulting firm of Sandwell and Co. Ltd. to study the feasibility of locating a hog fuel-fired 50,000-kilowatt generating plant at Quesnel.

Hydro said in a news release Thursday that the study is scheduled for completion by the middle of next year. It will include preliminary engineering design, cost estimates and financial analysis.

Earlier studies showed large surpluses of wood wastes are produced at several locations in the B.C. interior, and suggested Quesnel as a possible site for a hog fuel-fired plant.

b.c. briefs

Life Sentence

NEW WESTMINSTER (CP) — Paul Kopp, 26, was sentenced Thursday in British Columbia Supreme Court to life imprisonment after pleading guilty to murdering Giovanni Bau at a hotel in Chilliwack Aug. 22.

Murder Charged

KAMLOOPS — Claude Joseph Villeneuve, 35, of Chase, charged with first degree murder in connection with the shooting death Aug. 3 of Patrick Charles Danchuk, will stand trial in British Columbia Supreme Court in February.

Workers Return

PORT MOODY (CP) — Outside workers in this municipality returned to work Thursday after the British Columbia Labor Relations Board granted a cease-and-desist order against the Canadian Union of Public Employees which represents them.

RE-ELECT
DR. MARK FISHER

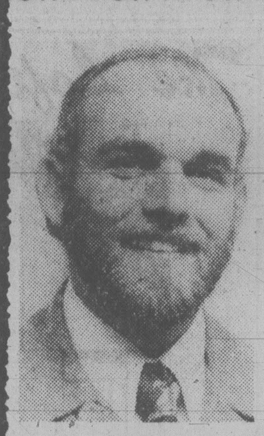

A proven and experienced School Board Trustee for a 3rd term.

TRUSTEE
Greater Victoria School District No. 61
(Inserted by the Committee to re-elect Dr. MARK FISHER)

DONUT KING
RESTAURANTS LTD.
This exciting new fast-food chain requires building funds for new franchise stores throughout B.C.
Amounts from $5,000 accepted for participating fully-secured first mortgages, one year term, interest paid monthly at
13%
For full details contact the
MORTGAGE DIRECTOR
386-8851
960 Hillside Avenue
Victoria, V8T 2A1
10-21x

SALES SUPERVISOR
International Frozen Food Company requires an energetic individual to represent the Victoria area.
The successful candidate will possess considerable experience working with Retail and Food Service Accounts. Position offers an attractive salary, company car, expense account, and excellent benefits.
Please rely in confidence, briefly outlining experience, personal data and salary requirements to:
Box 522, Victoria Press

The following vacancies exist at our West Coast Vancouver Island operations:
SAWMILL
Saw Fitter with B.C.T.Q.
Machinist with sawmill experience and B.C.T.Q.
Electrician for townsite
Shift Electrician with sawmill experience and B.C.T.Q.
LOGGING
Grapple Loader Operator
Machine Handyman
Hook and Rig
Rigging Slinger
Experienced Camp Cook with B.C.T.Q.
for further information apply to:
EMPLOYMENT OFFICER,
TAHSIS COMPANY LTD.,
1201 WEST PENDER STREET,
VANCOUVER, B.C. V6E 2V4
TELEPHONE NO. 681-2266

SEA-BUS
CONTROLLER / MATE
The Transportation Group of B.C. Hydro requires a Controller/Mate for its Sea Bus operations.
The successful candidate will possess a Master — Home Trade Certificate. Experience in Vancouver Harbour will be considered an asset.
Salary offered is in the $21,000 per year range in addition to an attractive compensation package. Position is open to men and women.
Referring to job no. TR-06, please reply with detailed resume to:
Personnel Administration Supervisor,
Transportation Group B.C. Hydro,
850 S.W. Marine Drive,
Vancouver, B.C.
V6P 5Z1
11-17
B.C. HYDRO

SAIT career campus
Southern Alberta Institute of Technology
Calgary Alberta
INDUSTRIAL ENGINEERING INSTRUCTOR
The Aeronautical-Mechanical Department offers an opportunity to teach subjects in Engineering Economics, Human Factors at Work and Production Management with some teaching responsibility in basic Mechanical Engineering subjects. Applicants should have a degree in Industrial or Mechanical Engineering with coursework in related areas; at least 3 years applicable industrial experience is preferred; experience in aviation industry beneficial. Appointment available January 1, 1979. Faculty at SAIT enjoy 2 months vacation leave each year and other benefits including Pension Plan, Long Term Disability Insurance, Life Insurance Plan and Medical and Hospital Plans.
For further information contact: Mr. R. Barrow, Personnel, (collect) 403 284-8633
COMP. NO.: 5501-C-54 CLOSES: November 24, 1978
Government of Alberta
Personnel Administration Office
Room 1101
John J. Bowlen Building
620 7th Avenue, S.W.
Calgary, Alberta, T2P 0Y8.

BRITISH COLUMBIA FOREST PRODUCTS LIMITED
Victoria Wood Products Division requires a
Graduate Mechanical Engineer
Applicant must qualify to register with the Association of Professional Engineers of the Province of British Columbia.
Sawmill experience preferred.
All applications should be directed to:
H. G. Winter, Industrial Relations Manager
British Columbia Forest Products Limited
371 Gorge Road East, P.O. Box 310
Victoria, B.C. V8W 2N5

Computer & Management Systems Division
Vancouver
Our installation environment is TCMP IBM 370/168's running MVS/JES3 using PL/1, TSO with SPF, CICS, IMS DB, GIS and APL.

SYSTEMS ANALYST
Materials Management Systems
The successful candidate will be a project oriented individual and will have a demonstrated ability to undertake a project or participate in a project team. Duties and responsibilities will cover the entire range of system development activities including working with user representatives and in-house data processing staff to identify user requirements, design, develop, extend and maintain hydro's materials systems.
Broad training in computer and business systems equivalent to University degree and demonstrated capability in systems analysis and design are required to qualify for this position. Experience in inventory, purchasing and/or warehouse systems is highly desirable. Knowledge of IBM facilities: APL, CICS, IMS/DB-DC, PL/1 and S/370 MVS would be considered an asset.
Starting salary $21,660. Full range of employee benefits. Position is open to men and women.
Please apply quoting the name of this newspaper, the job title and job no. HO-51-0-170 to address below:

SYSTEMS ANALYST
Customer Information Systems
System Analyst is required to develop and extend computer based Customer Information Systems. Current environment includes a T/P network (using CICS) providing on-line inquiry and data entry facilities to district offices throughout the province. Duties include feasibility studies, cost/benefit analysis, and detailed design of new applications.
Broad training in computer systems equivalent to university degree and up to four years demonstrated capability in systems analysis and design is required to qualify for this position. Knowledge of IBM facilities and experience in design of on-line systems would be considered an asset.
Salary to $24,500 depending on relevant experience. Full range of employee benefits. Position is open to men and women.
Please apply quoting the name of this newspaper, the job title and job no. HO-50-0-133 to:
Mrs. E. E. Palmer, Personnel
B.C. Hydro
970 Burrard Street
Vancouver, B.C.
V6Z 1Y3
B.C. HYDRO

Experienced Salesperson Needed
FOR FINE QUALITY MEN'S CLOTHING STORE
Top Salary and All Benefits to selected applicants
Please apply in writing with all particulars to:
965 Patullo Place
Victoria, B.C. V8S-5H6

cariboo college
Invites applications for an
INSTRUCTOR IN PEDIATRIC NURSING
QUALIFICATIONS: Master's degree prefered, will consider B.S.N. with at least two years' relevant clinical experience and two years' teaching experience.
SALARY SCALE: $14,978 to $25,878 per annum. Placement will be based on qualifications and experience.
COMMENCEMENT DATE: January 1, 1979 or December 15, 1978 if successful applicant is available.
Please submit applications and/or resumes prior to November 20, 1978 to:
Personnel & Industrial Relations Manager
CARIBOO COLLEGE
Box 3010
Kamloops, B.C.
V2C 6B7

WHAT DO YOU WANT TO DO WITH THE REST OF YOUR LIFE?
ICS will prepare you at home in your spare time for one of these top paying careers
☐ Accounting ☐ Electrician
☐ Auto Mech. ☐ Interior Decorating
☐ Aircraft Mech. ☐ Motel/Rest. Mgmt.
☐ Business Mgmt. ☐ Drafting
☐ Air Cond. & Refrig. ☐ Secretarial
☐ TV Servicing ☐ Engineering
☐ Electronics ☐ Engineering Technician
also
☐ Conversational French
☐ Adult High School
FREE OFFER
Call or write for free career booklet plus free demo lesson. No obligation.
CALL 384-0912
ICS
ICS Canadian Ltd
7475 Sherbrooke St. West
Montreal, P.Q. H4B 1S4
Name ______ Age ______
Address ______ Apt ______
City ______ Prov ______
Code ______ Phone ______

Simpson
SIMPSON TIMBER CO. (ALBERTA) LTD.
requires a
PURCHASING AGENT
for its Alberta operation located 110 miles N.W. of Edmonton, Alberta. Reporting to the Controller, the purchasing agent will be responsible for all capital purchases, price forecasting, volume purchases, expediting and claims adjustment.
Whitecourt is a progressive community of 4,500 offering complete commercial, medical, dental and recreational facilities.
Excellent salary, comprehensive benefits and relocation are provided.

Apply in confidence to:
Employee Relations Department
SIMPSON TIMBER CO. (ALBERTA) LTD.
P.O. Box 1079
Whitecourt, Alberta
T0E 2L0

cariboo college
Requires an
INSTRUCTOR
In Computer Science & Mathematics
DUTIES: The successful applicant will teach University transfers, career — technical, college credit, and/or continuing education courses in computer science — data processing and mathematics.
QUALIFICATIONS: A minimum qualification is a master's degree, preferably in mathematics or computer science. Previous relevant instructional experience will be an asset as will previous commercial data processing experience.
SALARY SCALE: $17,971 to $25,878 per annum (under review).
Placement will be based on degrees held and previous relevant experience.
COMMENCEMENT DATE: January 2nd 1979 or earlier if the successful applicant is available.
Please submit applications and/or resume prior to November 30th 1978 to:
Personnel & Industrial Relations Manager
CARIBOO COLLEGE
Box 3010
Kamloops, B.C.
V2C 6B7

Eight in Sooke Try For Trustee Seats

Eight candidates are chasing three seats on the Sooke school board in Saturday's election.

Hoping to unseat incumbents Horst Doniecki and Irene Lane are challengers Alan Littler, Greg Blundell, Jack Hannam, Roy Holder, Lief Wergeland and Don Stansall.

* * *

Doniecki, an electrician, is a six-year veteran of the board who has been chairman for three years.

He is campaigning for educational quality and financial responsibility and feels his long experience qualifies him for the job.

Lane is a housewife who is standing on her past performance as a trustee.

Stansall, a building contractor, wants to reduce taxes. He has attacked the board this year over what he calls poor fiscal management.

Littler, a civil servant, is the only new candidate with previous board experience. He was a trustee from 1971 to 1976 and chairman for two years.

Blundell, a real estate appraiser, also believes in strong financial management. He says taxes can be cut after a careful study of expenses and if the board, teachers and public work together.

Hannam, a school teacher, is president of the Colwood Ratepayers Association. He is calling for planned budgeting. He was an unsucessful candidate in the 1976 election.

* * *

Holder, a businessman, says he is running out of a desire to do something for the community and feels he might be able to do a better job than the incumbents when it comes to public spending.

Wergeland, a contractor, wants to see the return of corporal punishment in the schools and more emphasis on vocational training.

No Winter Run For Marguerite

Travel Industry Minister Grace McCarthy said Thursday it is not economically feasible to extend the sailing season of the government-owned Princess Marguerite to a year-round basis.

Mrs. McCarthy, the minister responsible for the B.C. Steamship Corp. which owns and operates the vessel which runs between Victoria and Seattle, said the board of directors had informed her the economics of extending the season would be out of the question.

"There is not sufficient off-season travel between Victoria and Seattle for that cruise-type travel," said Mrs. McCarthy.

She said it ended the year with an operatng profit of $527,000 but most of it would go to debt charges, and the remaining $60,000 will be more than used up by the Marguerite's annual refit.

GIFT TICKETS NOW ON SALE AT OUR BOX-OFFICE

towne cinema
IN NOOTKA COURT

Ferry Drinks Wanted But . . .

The general manager of B.C. Ferries says he would like to sell beer and liquor aboard ferries, but only because the sales would improve revenues.

Charles Gallagher said that aside from the potential profits, it would not be a good move.

9½%
SAVINGS PLUS
• A savings account with everything you need.
• Interest calculated monthly.
• Interest paid four times a year.
All shares and deposits are guaranteed without limit by the provincial Credit Union share and deposit guarantee fund.
WESTCOAST SAVINGS
Better than money in the bank

THE GENTLE WHISKY
5 year old Very Mild. Blended and aged to a velvet softness.

Wosk's LTD. WAREHOUSE SHOWROOM
FAMILY GIFT SALE
SALE PRICES IN EFFECT THIS THURSDAY TO SUNDAY
DOOR BUSTER SPECIALS
1st COME — 1st SERVED
NO PHONE or HOLD ORDERS
PERSONAL SHOPPING ONLY
SATURDAY 9:30 A.M.
3 ONLY
LITTON/McCLARY MICROWAVE OVENS WITH DEFROSTER FULL 650 WATTS OF POWER
DOOR BUSTER PRICE $348
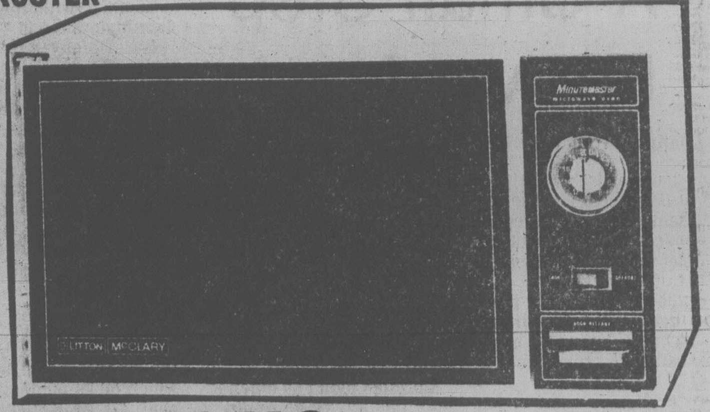
6 ONLY SLEEPER SOFAS
AT 12:00 SUNDAY (noon)

ASSORTED COLORS
FULL DOUBLE BED SIZE
POLYPROPLENE FABRICS
$198
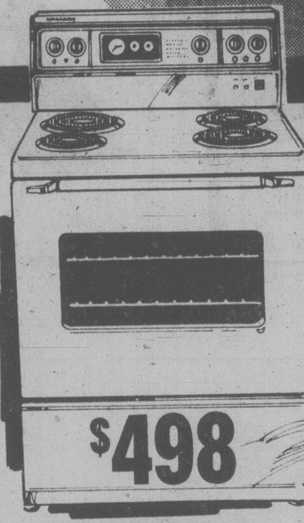
$498
McCLARY 30"
SELF-CLEAN RANGE
★Automatic clock, oven timer, minute minder ★Fluorescent cooktop light ★Timed appliance outlet ★2—8", 2—6" deluxe elements ★Variable broil control ★Oven window
RCA PORTABLE 20"
COLOR TV
Save when you buy . . . and keep right on saving thanks to RCA's new energy-efficient XtendedLife chassis.
• It uses less energy (less, on average, than a 100-watt bulb!)
• It runs cooler — with resulting longer life expectancy
• It has constant-voltage circuitry to protect chassis parts
FEATURES:
• Super AccuColor black matrix picture tube
• Automatic Color Control
• Automatic fleshtone correction system
• Automatic fine tuning VHF and UHF
• 100% Solid State VHF & UHF Tuners
• Direct read Channel Indicators.
• 5" Oval speaker, fidelity-engineered sound system

NOW ONLY $498
3-pce. BEDROOM SUITE
Mediterranean styled includes large mirror dresser, 5-drawer chest and headboard.
2-Pce. COLONIAL CHESTERFIELD and Matching SWIVEL ROCKER
SAVE SAVE SAVE SAVE

100% Nylon cover in colonial motif. High pillow back, semi-attached pillow arms, soft cushions on self-covered deck make this suite an outstanding buy.
SALE PRICE $588
Special $448
OPTIONAL NIGHT TABLE $79
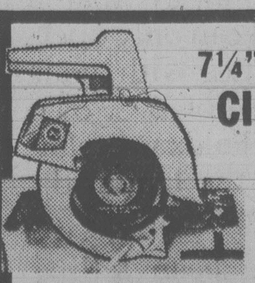
7¼" BLACK & DECKER CIRCULAR SAW
$34.88

TOASTESS
11" ELECTRIC FRYPAN
Heavy gauge aluminum for fast even heating. Detachable heat control.
$19.88
WOSK'S PRICE

OSTER
"Touch 'n Blend"
9-Speed Blender
$31.95 PRICE BREAK
5-cup container, seal-tight cover with measuring cup, removeable cutter assembly, cord storage, recipe book.

AM-FM CLOCK RADIO by YORX
$29.95
Wosk's LTD. WAREHOUSE SHOWROOM
VICTORIA STORE
1810 STORE ST.
385-8781
11-18

Tax Relief Promise in '79

Continued from page 1

per cent. He blamed the shortfall on "less than expected" real consumer spending.

He forecast his new fiscal policy would slow the nation's stubborn 8 per cent-plus inflation rate to under 6 per cent by the final quarter of 1979 and create some 250,000 new jobs. The unemployment rate is now running at more than 8 per cent a year with almost one million unemployed.

Chretien's main budgetary proposals included:

- An immediate reduction from 12 to 9 per cent in the manufacturers sales tax on all goods except alcohol and tobacco. Construction materials will continue to be taxed at a 5 per cent rate.
- The adjustment would also increase the $200 child tax credit to $218. The exemption for dependents under 17 years of age will be increased by $40 to $500 and for children under 17 to $910 from $840.
- Unemployment insurance premium payments by employees will be reduced from $1.50 to $1.35 for each $100 of insurable earnings. Employer contributions will be cut from $2.10 to $1.89.
- The standard employment expenses deduction will be doubled to a maximum of $500.

Chretien proposed also to extend the 7 cents a gallon excise tax on gasoline to aviation fuel for non-commercial purposes and to eliminate the special 10 per cent excise tax on marine engines and private aircraft and the 5 per cent tax on motorcycles.

The air transportation tax on domestic fares will be increased to 15 per cent for a maximum $15 fee and on international flights the basic tax will be increased to $12 with the possibility of rising to $15.

The basic investment tax credit to encourage establishment of new businesses will increase from 5 to 7 per cent. The basic rate would increase from 7.5 per cent to 10 per cent for investments in all areas under the Regional Development Incentives Act, except for the more depressed areas of Atlantic Canada and the Gaspe, where the rate would double to 20 percent.

In the resource field Chretien proposed extending through to Dec. 31, 1981 a provision allowing the write-off of exploration expenses by non-resource corporations. He proposed also a write-off of the development costs for new mines.

To encourage construction of affordable housing, Chretien proposed to extend to Dec. 31, 1980, the tax incentive that allows owners of multiple-unit residential buildings to off-set any rental losses against other income. Developers would also be allowed to deduct the carrying charges incurred on land inventory.

Not Enough: Opposition

Continued from page 1

personal income tax reductions of $2 billion and a scheme to allow mortgage and property tax payments to be tax deductable, which they say would cost $1.6 billion dollars annually, and the Liberals say would cost much more.

Clark said if he formed the next government introduction of the measures would not increase the deficit because he would save money in other areas and his policies would generate more economic activity and, therefore, tax revenue.

The Canadian dollar shifted upward against its U.S. counterpart in early trading today in the wake of the budget.

The dollar was quoted at 84.99 cents U.S. when Toronto's inter-bank wholesale currency market opened this morning, fractionally higher than Thursday's final deal at 84.93 cents. An hour later, it was changing hands at 85.07 cents.

"It seems to be a cautious and responsible budget," said Sid Dology, a senior economist with the Toronto Dominion Bank in Toronto.

But Dology said he was skeptical about Chretien's projection of four to 4½ per cent in real growth.

"My feeling is that the likely growth in the economy will be between 3½ and four per cent, particularly considering that the United States economy faces a risk of recession or at least considerably lower growth in 1979," he said.

And Dennis McDermott, president of the Canadian Labor Congress, described the budget as a non-event which lacks political sex appeal. He predicted the government will draw up another budget containing pre-election goodies.

The government's mandate runs out in July.

In Calgary, J. E. Baugh, chairman of the Canadian Petroleum Association, said the provision on investment in plants and machinery would stimulate projects in Alberta's oil sands as well as gas and oil production in producing provinces.

He said the association was encouraged to hear Chretien recognize evidence indicating a growing gas surplus in Western Canada.

Sam Hughes, executive director of the Canadian Chamber of Commerce, said the budget is sensible and responsible and Chretien had avoided going political.

"He could easily have been more stimulative but has chosen the more practical route," he said.

Pat Johnston, research director of the Canadian Federation of Independent Business, described the budget as a "masterful job."

She said the federation is particularly happy with the 25-per-cent special research and development tax credit for small business.

Erik Nilsson, an economist with the Canadian Manufacturers' Association, said his group was pleased that Chretien did not introduce a program of massive stimulation.

"The minister has taken some sound and responsible action by introducing some direct measures which are necessary if we are to build upon the strength of manufacturing," he said.

In Vancouver, Jack Monroe, vice-president of the British Columbia Federation of Labor, said the budget did not go far enough in giving workers more purchasing power which is necessary if the economy is to improve.

But Bill Hamilton, president of the Employers Council of B.C., said the budget shows Chretien has recognized the importance of mining, forestry and petroleum as basic sources of Canadian economic growth and international competition.

'A Small Step Forward. . .'

Continued from page 1

tugged upwards by the record 10.75 per cent level set by the Bank of Canada, could puncture the investment boomlet that has just begun.

Pitfalls everywhere. Yet Chretien declared, "We have been getting the fundamentals right and laying the basis for sustained growth in the '80s."

If Chretien is right in his diagnosis that we are at last getting a grip on "fundamentals", like productivity, than he is right in his prescription of taking only small steps in the direction of economic expansion. Big steps, like a major tax cut which would create jobs at the cost of expanding the government's cash deficit to an horrendous size, would do more harm than good.

Signs indeed are starting to appear that Chretien's forecast of "sustained growth in the '80s" may be on target. We are headed, with a nod from our low-priced dollar, toward a $4 billion merchandise trade surplus. Private investment next year is forecast to grow by a bouncy 16 per cent. Canada-U.S. manufacturing wage costs have tilted in our favor.

That's the good news. The bad news is that nothing in Chretien's economic diagnosis, or in his budget prescriptions, will do anything for the one million unemployed Canadians. Indeed, Chretien expects unemployment to increase: he estimates that 100,000 fewer new jobs will be created in 1979 than in 1978.

If you are working today you will get the $500 expense exemption from your taxable income, as well as few other tidbits, such as a reduction in employee unemployment insurance weekly premiums from $1.50 to $1.35 for each $100 worth of insurable earnings. If you are unemployed today you will get nothing—not even hope.

In advance of the budget, several experts like the Economic Council of Canada, urged Chretien to cut taxes by $2 billion or more. Consumers would have more in their pockets, would buy more, and so would create jobs for those making the goods that got bought.

Chretien didn't so much ignore this advice as re-direct it. He cut the federal manufacturers sales tax by three per cent, for a revenue loss of $1 billion.

What's a billion? Not much, in fact. Consumers still will get a break, provided wholesales and retailers don't cheat and keep the saving to themselves. Cuts in manufacturing sales taxes, unlike those in personal income taxes, though, take a long time to work their way through the system. Thus few new jobs, and not that many of them in any case, are likely to b created before late in 1979.

Chretien's concern, however, was with inflation rather than with unemployment. The sales tax cut should lower the consumer price index by one-half per cent. If inflation stays down, so should wage settlements. If wage settlements do stay down, our productivity will go up, and we should, with luck and with the U.S. willing, take some long steps toward "sustained growth in the '80s."

In the long-run, our economy will become more competitive, and we'll all gain.

(Copyright, The Toronto Star)

COLONY
MOTOR INN
LANA MacLEOD
385-2441
11-10
COACHLIGHT ROOM

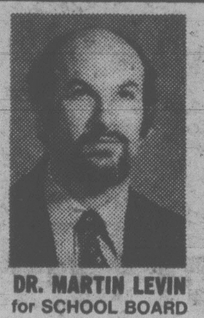

DR. MARTIN LEVIN
for SCHOOL BOARD
— University Professor
— Parent & Homeowner
FINANCIAL ACCOUNTABILITY
(That's why this ad is so small)
Paid for by
supporters of Dr. Levin

an audio-visual
EXPERIENCE
with
BOSE®
at Queale Electronics Ltd.

The new 901 series IV allows adjustment for room acoustics and speaker placement.
— may be driven by as little as 10 watts per channel.
— unlimited power handling.
the finest Direct/Reflecting Loudspeaker System
SATURDAY IS YOUR LAST OPPORTUNITY to experience the "SPEAKERS AND SPACE" sensation with the Bose representative. Treat yourself to this audio-visual experience SATURDAY!
11-18

QUEALE ELECTRONICS LTD
1004 NORTH PARK ST. PHONE 388-6111

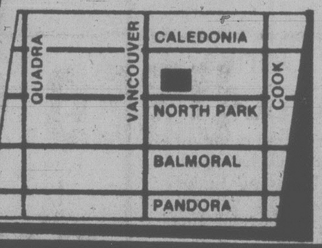

Cedar Hill
CHARGEX
NURSERY and GARDEN CENTER
9-5:30 DAILY — 10-5 SUNDAYS
1550 CHURCH AVE. 477-2658
Half block West of Shelbourne
(Directly behind the new Cedar Hill Shopping Mall)
FRUIT TREE TIME
Cherries
Pears
Peaches
Plums
Nectarines
Apricots

In an apartment with sunny exposure? Then have your own peach tree.
The Bonanza is a beautiful, fully dwarf peach tree ONLY 8.95
Queen of the Flower
THE ROSE

See our specially prepared, illustrated rose book containing our varieties:
J. F. Kennedy — perfectly formed, pure white
Prominent—closest to true orange 1977 Gold Medal Winner
Red Masterpiece—classic dark red 1974 Rose of the Year
and over 55 more tremendous roses
Largest Selection of
TROPICAL PLANTS
All sizes. Browse through our lovely warm greenhouse on these frosty days.

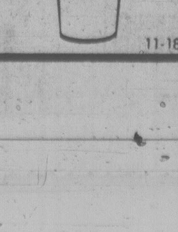

11-18x

The seventh in a series of MB reports:

We've been doing all the talking. Now we'd like to hear from you.

For the past few weeks, we've been running this series of reports telling you what MacMillan Bloedel is all about.

If you've been reading these reports, you know that our company was born in B.C. and that we plan to stay in B.C. We're part of something unique—the British Columbia way of life. And we're proud of it.

We think you're aware that a company like MB can only operate in this province with your say-so. The people of B.C. own 80% of the forest lands we manage. So we're not the landlords, you are. We're the tenants.

That's why we've been telling you how things are going on your property.

So far, we've been doing all the talking. We'd like to open it up. If you have any ideas or reactions concerning these reports—why don't you write to let us know? If you'd like copies of any or all of them—or you want further information—we'll be glad to send it along.

Perhaps you belong to a group or organization that might be interested in more details. If you contact us at the same address we'll arrange for someone from MB to come and talk to your people.

Just write and we'll be in touch.

MB REPORTS,
1075 West Georgia,
Vancouver, B.C.
V6E 3R9

WE THOUGHT YOU SHOULD KNOW . . .

1978 PLYMOUTH HORIZON
5-DOOR HATCHBACK

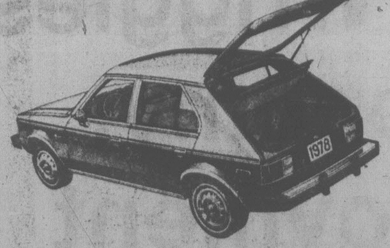

YOU GET:
- Front wheel drive
- Automatic
- Custom radio
- Electric defogger
- Body protection moulding
- Bucket seats
- Radial whitewalls
- And more
- Stock No. 2697

SALE PRICE $4848

BRAND NEW

1978 PLYMOUTH VOLARE
4-DOOR SEDAN

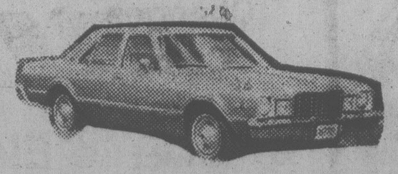

YOU GET:
- 318 V8 motor
- Automatic
- Power steering and brakes
- Custom radio
- Electric defogger
- Custom interior
- Wheel covers
- Radial whitewalls
- And more
- Stock No. 2131

SALE PRICE $5995

BRAND NEW

1978 CHRYSLER CORDOBA
2-DOOR HARDTOP

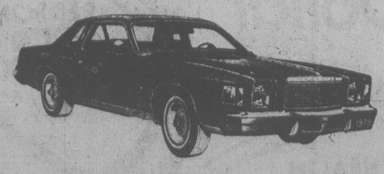

YOU GET:
- 360 V8 motor
- Automatic
- Power steering and brakes
- Radio with 8 track
- Vinyl roof
- Electric defogger
- Wheel covers
- Radial whitewalls
- And more
- Stock No. 7276

SALE PRICE $7393

BRAND NEW

1978 CHRYSLER LEBARON
4-DOOR WAGON

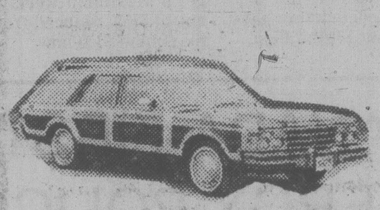

YOU GET:
- 318 V8 motor
- Automatic
- Power steering and brakes
- Radio with 8-track
- Roof rack
- Power windows
- Woodgrained
- Leather seats
- Premier wheel covers
- Radial whitewalls
- And much more
- Stock No. 8072

SALE PRICE $8555

BRAND NEW

1978 DODGE D200 PICKUP
"THE HAWK"

YOU GET:
- 131" wheelbase
- Slant 6 motor
- 4-speed transmission
- Power steering and brakes
- Custom radio
- Step bumper
- Heavy duty shocks
- Spare wheel and tire
- And more
- Stock No. 6611

SALE PRICE $5995

BRAND NEW

1978 DODGE B200
FUNCRAFT WINDOW VAN

YOU GET:
- 127" Maxivan
- 360 V8 motor
- Stock No. 6782

FULLY EQUIPPED PLUS FUNCRAFT RAISED ROOF and PANELLED INTERIOR

SALE PRICE $9999

BRAND NEW

USED CARS ... GREAT SELECTION, ALL MAKES

AMC '75 GREMLIN 2-DOOR
6 cylinder, standard, radio.
Stock No. 20893
$1891 SALE PRICE

FORD '75 GRAN TORINO 4-DOOR SEDAN
V8, automatic, power steering and brakes, radio, vinyl roof.
Stock No. 70091
$3494 SALE PRICE

BUICK '75 APOLLO 4-DOOR SEDAN
V6, automatic, power steering, radio.
Stock No. 83261
$3494 SALE PRICE

PLYMOUTH '75 FURY 9-PASSENGER STATION WAGON
V8, automatic, power steering and brakes, radio, roof rack.
Stock No. 67651
$3797 SALE PRICE

CHRYSLER '75 CORDOBA 2-DOOR
V8, automatic, power steering and brakes, AM/FM radio, factory air conditioning.
Stock No. 8430
$5595 SALE PRICE

DODGE '75 D100 PICKUP
V8, automatic, power brakes.
Stock No. 8466
$2991 SALE PRICE

DODGE '75 DART 4-DOOR SEDAN
6-cylinder, automatic, power steering, radio.
Stock No. 26962
$3993 SALE PRICE

MERCURY '76 COMET 4-DOOR SEDAN
6-cylinder, automatic, power steering, radio.
Stock No. 80851
$3797 SALE PRICE

PLYMOUTH '76 VOLARE 4-DOOR SEDAN
6 cylinder, automatic, power steering and brakes, radio, vinyl roof.
Stock No. 8432
$4494 SALE PRICE

PONTIAC '76 LEMANS 2-DOOR
V8, automatic, power steering and brakes, radio, vinyl roof, factory air conditioning.
Stock No. 8445
$4898 SALE PRICE

MERCURY '76 COUGAR XR7 2-DOOR
V8, automatic, power steering and brakes, radio, vinyl roof.
Stock No. 8356
$4994 SALE PRICE

TOYOTA '76 LONG BOX PICKUP
4 cylinder, automatic, radio, sun roof, step bumper.
Stock No. 8305
$3992 SALE PRICE

HONDA '77 STATION WAGON 4-DOOR
4-cylinder, automatic, radio.
Stock No. 21431
$3993 SALE PRICE

DODGE '78 ASPEN 4-DOOR SEDAN
6-cylinder, automatic, power steering and brakes, radio, vinyl roof.
Stock No. 8314
$5191 SALE PRICE

PLYMOUTH '77 VOLARE STATION WAGON
V-8, automatic, power radio.
Stock No. 8300
$5191 SALE PRICE

PONTIAC '77 GRAN PRIX 2-DOOR
V8, automatic, power steering, power brakes, radio, vinyl roof, bucket seats, console.
Stock No. 8332
$5995 SALE PRICE

DODGE '78 DIPLOMAT 4-DOOR SEDAN
V8, automatic, power steering and brakes, radio, vinyl roof.
Stock No. 8316
$5995 SALE PRICE

DODGE '78 D100 PICKUP
V8, automatic, power steering and brakes, radio, short box.
Stock No. 8310
$5494 SALE PRICE

11-16

Plymouth CHRYSLER Dodge Trucks SALES/SERVICE

ENSIGN CHRYSLER PLYMOUTH

YATES AT COOK QUADRA at CALEDONIA

386-2411

Plymouth CHRYSLER Dodge Trucks SALES/SERVICE

(Dealer Licence) 495A

On Your Own To Get Cuts, Public Told

OTTAWA (CP) — Consumers will have to take it upon themselves to see that they cash in on sales tax reductions announced Thursday by Finance Minister Jean Chretien.

The reason? Chretien, politically scorched in an earlier try to convince provinces to reduce sales taxes at the retail level, has opted for cuts in the federal tax levied on sales by manufacturers and importers.

He said he wants the reductions passed on to consumers and insists that experience suggests that they will be.

But there are no guarantees.

Manufacturers could simply consider as a windfall the reductions, to nine from 12 per cent, a cut estimated to be worth $1.3 billion by April 1, 1980.

Even if they don't, the cuts still must be passed on by wholesalers and retailers before consumers can benefit.

In his budget speech, Chretien appealed to all three business levels to pass the savings along.

But he also hedged his bet by announcing that the consumer affairs department, the anti-inflation board and the new centre for the study of inflation and productivity have been asked to monitor the situation.

And he said that consumers "by seeking out competitive price reductions, can help to make this measure effective."

The tax cut is not nearly as direct and immediate as the one he announced in an April 10 budget, when he took the unprecedented step of offering provinces federal money in return for temporary retail sales reductions.

But it is not as politically risky either.

In April, Chretien brought in his budget without knowing how Quebec would respond to his offer to share the cost of a provincial sales tax cut.

That led to three months of exhausting, at times embarrassing, negotiations for Chretien. He struggled to get the Parti Quebecois government to accept a deal similar to that adopted by other provinces.

It never worked. The Quebec government insisted on its own tax-reduction scheme. Chretien eventually gave way, but refused to compensate the Quebec government for the cuts, opting instead to send $85 rebates directly to Quebec taxpayers.

In Thursday's budget, there are no assurances taxpayers will receive the full benefit from the sales tax reductions.

But they will share equally in what benefits there are.

That cautious approach is reflected throughout what observers described as Chretien's first "chamber of commerce" budget.

Aside from the general-sales tax reduction, it contained no major initiatives. Businessmen, developers, miners and researchers all received some tax advantages.

Taxpayers were given modest increases in income tax deductions.

The budget, however, had the additional effect of neutralizing some of the economic policies touted by opposition parties.

NDP Leader Ed Broadbent has repeatedly urged a reduction to eight from 12 per cent in the manufacturers' sales tax.

Opposition Leader Joe Clark says the country needs a $2 billion personal income tax cut.

Chretien estimated that increases in personal tax deductions tied to inflation, higher deductions for working taxpayers and a cut in unemployment insurance premiums would increase the take-home pay of Canadians by, you guessed it, $2 billion.

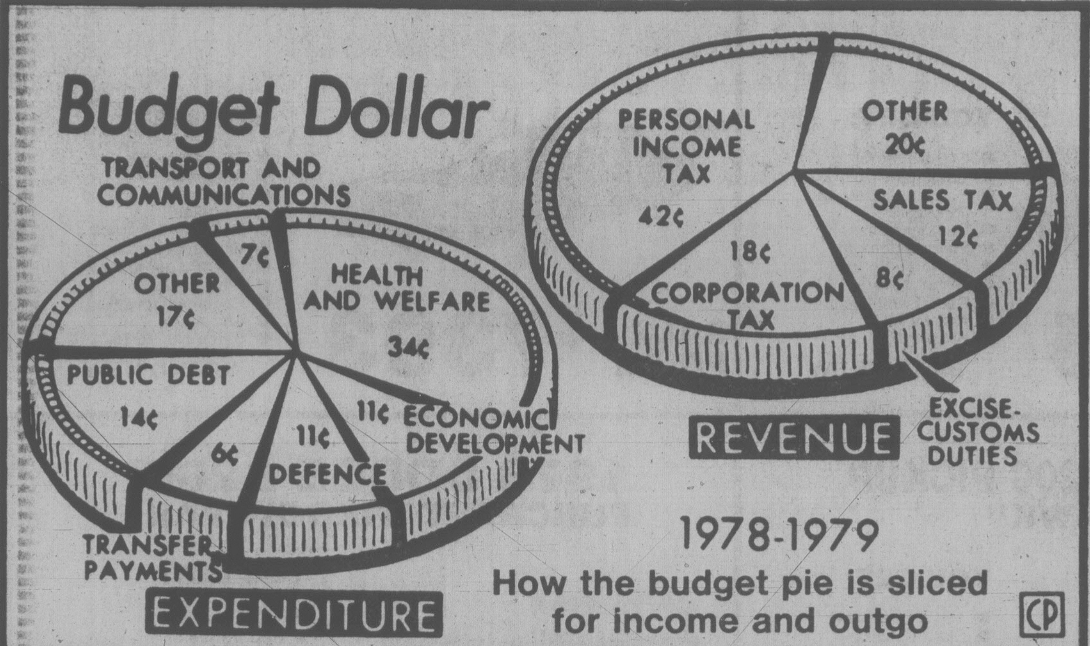

1978-1979
How the budget pie is sliced for income and outgo
CP

The Dates Budget Changes Come Into Effect

OTTAWA (CP) — Effective dates of new tax and economic measures announced Thursday night:

Immediate

FEDERAL sales tax cut to nine per cent from 12.
Increased investment tax credit for qualifying property and research and development expenditures.
EXTENSION of investment tax credits to transportation equipment investments.
Higher write-offs for costs incurred for development of new mines.
DEPLETION allowed for townsite and social asset investments for new mines.
AMENDED treatment of income debentures and term preferred shares.

Jan. 1, 1979

INCREASED personal tax deduction for employment expense to a maximum $500.
INDEXING of personal income tax to raise exemptions, widening tax brackets to nine per cent.
REDUCED unemployment insurance premiums.

Dates Extended

INVESTMENT tax credit; due to expire June 30, 1980, extended indefinitely.
Fast write-off for pollution control equipment, due to expire at the end of 1979, extended indefinitely.

Chretien Wriggles On Economy, Unemployment

Times News Services

OTTAWA — Finance Minister Jean Chretien wouldn't be pinned down Thursday night on the impact his new budget will have on the national unemployment rate next year.

He said the unemployment rate will drop if there is economic growth of between 4.2 per cent and 4.5 per cent and a decrease in the inflation rate to 6.5 per cent.

It is generally accepted by economists that the economy has to grow by at least five per cent to reduce unemployment.

In his budget speech to the Commons, Chretien forecast economic growth of between four and 4½ per cent and the creation of at least 250,000 new jobs.

That is a major drop from the 362,000 new jobs created between October, 1977, and October, 1978.

But he was unable to make a prediction on another key factor—the number of new entrants to the work force.

Despite the lower rate of job creation, the government is tightening the unemployment insurance program and Chretien announced reduced unemployment insurance premiums for employees and employers.

The changes in unemployment insurance premium rates will result in a weekly saving of four cents for employers and two cents for employees paying the maximum amount.

Where the minimum amount is being paid, the weekly saving for employers would be about 11 cents and for employees about eight cents.

Maximum weekly insurable earnings will be increased to $265 from $240.

The weekly premium payment by employers will be reduced to $1.89 from $2.10 for every $100 of insurable earnings up to the maximum.

The premium paid by employees will be reduced to $1.35 from $1.50 for every $100 up to the maximum.

A person whose insurable earnings are the maximum $240 a week now is paying a $3.60 weekly premium. The new maximum premium would be $3.58 for employees.

In the same maximum case, the employer's premium would decrease to a weekly $5 from $5.04.

The premium rate reduction is made possible because the government has a surplus in its employer-employee premium account, officials said.

At the end of 1977, the surplus totalled $414 million. By the end of this year, the surplus is expected to have reached about $700 million.

While the premium rates are going down, so will insurance benefit rates if Parliament passes proposals already approved in principle.

The benefit rate would be reduced to 60 per cent from 66 2-3 per cent of average weekly insurable earnings. Thus, an insurance claimant would get a maximum weekly cheque of $159, reduced from the maximum $160 now.

CANADA-FIRST ENERGY POLICY

OTTAWA (CP) — The motto is "Canada first" in utilizing indicated larger reserves of natural gas, Finance Minister Chretien suggested Thursday in his budget address.

He called the general outlook in energy most encouraging and more than enough natural gas for foreseeable domestic needs was indicated.

"Primary emphasis must be laid on expanding the use of gas in Canada and this in itself will displace imported oil. The favorable trade effects will be substantial."

There was a mixed bag in energy-sector budget provisions including the benefit for coal of an immediate increase to 100 per cent from 30 in the tax write-off for mining development spending.

The minister also lifted special excise taxes, geared to energy conservation, on marine engines, private aircrart and motorcycles and applied the seven-cent-a-gallon federal tax on gasoline to non-commercial aviation.

One concession to energy saving is the exemption from the federal sales tax of solar-powered water heaters.

Extra Benefit From RRSPs

Times News Serivces

OTTAWA — The federal government has dressed up registered retirement savings plan rules with tax benefits affecting children, grandchildren and handicapped dependents.

The government proposed in the Thursday budget to permit a person with no surviving spouse to pass savings plan proceeds to dependents.

The money would not count as income in the deceased person's taxable estate. And it would not be taxed if the dependent used the money to buy an income-averaging annuity contract.

The formula creates a ceiling on the amount any dependent can receive. It is a maximum 26 years of age multiplied by a maximum $5,000.

If the dependent is younger than 26, the age is subtracted from 26 and multiplied by $5,000.

So, a 15-year-old could receive a maximum $55,000. If the savings plan inheritance is larger, the amount above $55,000 would be taxed as part of the parent's estate.

However, abolition of an inheritance tax shelter used by rich people who buy certain types of life annuity contracts was announced in the budget.

Finance officials said the tax shelter works this way:

A wealthy man, aged 62, buys a $100,000 life annuity contract, It is arranged in such a way that the first monthly payment would not be due to start until he was 130 years old, knowing full well that he will not live that long.

The man thus ensures that the interest earned on the contract will be passed on tax-free after his death to a beneficiary, say to his wife or a child.

The government proposed in the budget to tax the interest when it is passed on, starting with annuity contracts issued in 1978.

The tax measure will not affect annuity contracts issued before 1978.

PROFESSIONALS LOSE A MAJOR TAX LOOPHOLE

OTTAWA (CP) — A crackdown has been made on doctors, lawyers, dentists and assorted professionals — hockey players to writers and actors — qualifying for the small business tax rate of a moderate 15 per cent.

The federal budget Thursday "proposes a more precise definition of who may benefit from the low tax rate on small business to ensure that this tax incentive will serve its original purpose of promoting expansion of small business and not be used as a tax shelter by others."

The rate of 15 per cent applies only to the first $150,000 of annual business earnings, or 10 per cent for small manufacturing firms. That compares with a general tax rate of 36 per cent.

Who are they?

Government documents issued Thursday say this:

"Some lawyers, chartered accountants, doctors, dentists and other professionals have formed private companies to provide administrative services to their professional practices.

"The fees charged by such service companies effectively convert professional earnings into income qualifying for the small business tax rate. Typically, these companies are owned by other members of the professional's family."

Adds the federal comment:

"It was never intended that an individual providing a personal service be permitted to defer and reduce his taxes by setting up a corporation and leaving part of his earnings in the corporation. This growing practice has given such individuals an unfair tax advantage in comparison with employed persons who cannot use the same tax advantage."

Better Off Than Americans When It Comes to Tax Breaks

OTTAWA (CP) — Most Canadians lose slightly less to the taxman than do Americans, says a study released with Finance Minister Jean Chretien's budget Thursday.

The study comparing the two tax systems says that generally there is little difference at the personal or corporate levels.

Although the rate of personal income tax is slightly higher in Canada, Canadians appear better off when social security payments and gift taxes are calculated, it says.

The difference is most favorable to Canadian families with two working spouses. Such families have five to 10 per cent more disposable income.

The study says this, shows the Canadian tax system encourages "second spouses"—usually wives—to enter the wrk force.

High-income Canadian couples are taxed more heavily when only one spouse works. A $50,000-a-year executive who is a couple's sole source of income takes home 4.1 per cent less of his pay than an American executive with a non-working husband or wife.

On the average, it says, Canadians lost 15.17 per cent of their income in 1977 to personal income tax, social security deductions, estate and gift taxes. Americans lost 15.99 per cent.

The study presumably was released to counteract frequent criticism that Canadians are taxed more heavily than their American counterparts.

At the corporate level, Canadian companies paid six per cent less of their profits in 1977 to governments than did American firms, the study says. Canadian companies paid 33.4 per cent of their profits and American firms paid 39.4 per cent of theirs.

Total taxation by federal, provincial and municipal governments is two per cent more of the gross domestic product in Canada tman in the United States. However, in return, Canadians receve better social services in such areas as universial medical care, family allowances and old age pensions.

'Ottawa Can Be Trusted'

OTTAWA (CP) — Faced with recent reports that this year's federal deficit is increasing at an astronomical rate, Finance Minister Jean Chretien issued a 10-page statement with Thursday's budget to reassure taxpayers that the government's forecasts can be trusted.

The government has said this year's deficit will not exceed $12.1 billion. This would be a 45-per-cent increase from last year's deficit of $8.3 billion.

However, the deficit for the first six months of this fiscal year is 58 per cent higher than last year's mid-year figure.

Chretien says it is misleading to compare these figures.

There are a number of reasons given for these peculiarities:

—During the first half of this year begun April 1, the federal government sent millions of dollars to the provinces to reimburse them for taking part in the sales tax reduction scheme introduced last spring. No such sales tax reduction arrangement was in effect last year.

—The government set aside all the money it expects to use as unemployment insurance contributions during the first half of the year. This will free the treasury of a huge financial obligation in the remaining six months of 1978-79.

—The finance department implemented a major change in its book-keeping procedures this year which resulted in the apparent loss of about $200 million in revenues. At the end of the fiscal year last March 31, it found it necessary to transfer a sizeable chunk of its revenue for the first month of fiscal 1978 back into the old taxation year to cover what are known as supplementary expenses.

—The government made several one-of-a-kind expenditures in the first half of this year. One was the write-off of a $444 million loan to the Canada Dairy Commission and Atomic Energy of Canada Ltd. The second was a $232 million loan write-off for foreign aid. There is no thought of repeting this type of expenditure.

The effect of this collection of special circumstances is to give a false impression about government spending, Chretien says.

He concludes the statement by promising the government will be within $100 million of its estimated year-end deficit of $12.1 billion.

RESEARCH GIVEN BUDGET BOOST

OTTAWA (CP) — The federal budget's tax incentives will go a long way towards stimulating investment by Canadian companies in basic research and development, says Judd Buchanan, minister of science and technology.

In a statement released Thursday, Buchanan said the tax measures will help the country "reach the national target for research and development expenditures of 1.5 per cent of the gross national product by 1983."

Canadian firms which are taxable at the small business rate will receive new tax credits of 25 per cent on all research and development expenditures.

For other firms the basic rate of the tax credit will be doubled from five to 10 per cent except in the Gaspe and the Maritimes where companies will qualify for 20 per cent, the statement said.

Air Travel Tax Increased

Times News Services

OTTAWA — Canadians who travel by plane face another increase in fares early in 1979 as a result of Thursday's budget.

Finance Minister Jean Chretien announced an increase in the air transportation tax to 15 per cent or a maximum $15, effective next March 31.

The tax now is a maximum $8 inside or outside Canada.

Only this week the major air carriers filed an application with the Canadian transport commission seeking fare hikes of an average five per cent.

The maximum $15 increase will affect most flights in Canada and to the U.S., officials said.

International flights will be increased by $12 under the tax and there is provision for it to increase to $15 later.

Chretien said that costs of airport services are increasing rapidly and that he had been asked by Transport Minister Otto Lang to raise the tax.

Meanwhile, Conservative transportation critic Don Mazankowski told the Commons Thursday that airline passengers face increased fares because the government has built 'Taj Mahals" instead of airports.

He and Conservative air transport critic Jack Murta said proposed increases in air fares, airport landing fees and airport taxes will hurt Canadian tourism.

Murta asked how the government could justify a proposed five-per-cent increase in air fares, a six-fold increase in airport landing fees and an increase in the airport tax from $8 per person to $13, in view of a projected $2 billion travel deficit this year.

The airport tax is already the highest in the world, Mazankowski said. Eight years from now, it will cost $1,800 for a 747 jet to land at a Canadian airport, but only $400 for the same plane to land in Chicago.

Landlords Aided But Not Mortgage Payers

OTTAWA (CP) — Apartment landlords and developers got some help but there was no direct aid for home-buyers in Finance Minister Jean Chretien's budget Thursday.

The government is extending for another year a tax incentive for apartment building owners. Developers will be allowed tax deductions for interest and property taxes on unused land.

However, the finance minister did not announce any measures directly aimed at home-buyers, despite speculation he might offer something to counter rising mortgage rates.

Finance department officials said the government wants to nudge housing production forward without starting an express train. While house building slackened this year, the government fears building more housing than Canadians need in coming years, they said.

Chretien said the measures he announced "reinforce the government's support for housing."

The government dropped the tax incentive for apartment building owners when the tax system was overhauled in the early 1970s.

The tax benefit returned two years ago when the government decided to stimulate apartment construction again.

The government move extends the tax incentive for one year beyond Dec. 31, 1978, when it was due to expire.

Developers mounted strong pressure on the government to restore tax deductions for interest and property taxes after Ottawa wiped out these benefits in 1975.

The government argued in 1975 that removing these tax benefits on unused land would drive developers to bring much-needed land on the market and curb rising land prices.

Now finance department officials say there is an adequate supply of land.

Housing construction reached a record 275,000 units last year but has plunged and starts this year are expected to drop to 220,000.

Mortgage rate increases combined with high unemployment and general economic uncertainty have deterred many would-be homeowners.

The Progressive Conservative party says its policy on tax deductions for mortgage interest costs helped the party win 11 of the 15 seats in the October byelection campaign.

But the policy has been attacked by Prime Minister Trudeau as provieing the biggest benefit to those in the highest income brackets with the highes mortgages.

Chretien resisted the temptation to steal some of the Conservative thunder by introducing at least a modified form of the mortgage policy.

Finance department officials say the house building industry is close to meeting the federal target of one million housing units in four years, set four years ago.

Petro-Can Tipped Off: Clark

OTTAWA (CP) — Opposition Leader Joe Clark accused Finance Minister Jean Chretien today of knowingly conferring a special advantage on Petro-Canada in his budget.

Clark also questioned the position of Chretien's deputy minister, Thomas Shoyama, who is on Petro-Canada's board of directors, asking if he influenced government policy on behalf of the Crown energy corporation.

He raised the question as the opposition demanded categorical assurance from Chretien that finance officials and Petro-Canada representitives maintained the time-honored tradition of budget secrecy.

Conservative energy critic Allan Lawrence (Northumberland-Durham) said it was crucial to Petro-Canada's financial arrangements in its $1.4 billion purchase of Pacific Petroleum last week that it complete its agreement before the budget. This was in order to escape a new provision introduced Thursday by Chretien.

Chretien offered the Commons the pre-budget scenario.

Under strong pressure from the provinces to close a controversial loophole in the country's tax legislation which allows banks and financial institutions to offer special low rates to large corporations, Chretien decided to make the decision personally.

He said he did not decide on his final course of action until Saturday morning — the day after Petro-Canada announced its intention to purchase Pacific Petroleums Ltd. from Phillips Petroleum Ltd. of the United States. Chretien decided to close the tax loophole.

The purchasing arrangement used by Petro-Canada was the very one Chretien's budget outlawed. However, one of the budget's clauses makes it clear all agreements completed before Nov. 16 would be exempted from the tightening-up provision.

Before the final budget decision was made, Chretien's top bureaucrat, Shoyama, both attended the board meeting at which Petro-Canada decided to purchase Pacific Petroleum and attended budget-making meetings with Chretien and other finance officials.

"I can give a guarantee that Mr. Shoyama, as a member of Petro-Canada's board of directors, didn't know what was going to be in the budget," Chretien said.

He also gave the Commons his word his deputy made no representations to either him or other members of the department in favor of Petro-Canada's anticipated purchase.

"It was my decision," Chretien insisted.

He said he saw no need for an investigation of the matter, but agreed to inquire again to see if any wrongdoing had crept into the making of his budget.

Clark, unsatisfied, said his party has more questions to level at the minister and his officials later.

The provision in the budget which caused the flare-up is a measure which makes it illegal for banks to purchase income debentures and term preferred shares in large corporations as a way of lending these companies money at a rate well below market interest rates.

The loophole, which has been the subject of abuse for almost two years according to finance officials, confers an advantage on both the bank and the corporation by allowing them to escape income tax payments in their transaction.

Chretien said he has realized for some time the loophole should be closed, but the question of timing concerned him. To revoke the provision would jeopardize hundreds of corporate financing arrangements already in progress, he said.

He said he finally decided the new measure would come into effect Nov. 16.

Chretien said he revealed his intention to act on the measure to no one.

The minister conceded, however, that a lot of people knew he was under pressure to close the loophole.

BOAT BUYERS' BOON?

One part of the new federal budget could be good news for purchasers of boats.

The 10-per-cent excise tax on marine engines and private aircraft is eliminated.

This could mean an average saving of close to $100 to the consumer if the reduction is passed along.

Murray Lowrie, manager of Oak Bay Marine Sales and Service, said his company imports a number of boat engines.

The average price, for engines ranging between six and 20 horsepower, is $900, he said.

But he didn't know if the 10 per cent reduction would reach the consumer or be eaten up somewhere along the line.

D & R MOWERS & ENGINES LTD.
WINTER SPECIALS
615 Chatham
11-11 384-5551

BRAND NEW
1979
CHEVY
CHEVETTES
MOST POPULAR CAR IN NORTH AMERICA
Look at all you get for just . . .
$4398.00
4-SPEED TRANSMISSION, FLOOR SHIFT, 1.6 LITRE ENGINE 2-BARREL, WHITE WALL TIRES, RADIO, RECLINING BUCKET SEATS, ROOF DRIP MOULDINGS, CUT PILE CARPETING, DOME LIGHT, HIDDEN SEAT BELT RETRACTORS, FLOW THROUGH VENTILATION, ENERGY ABSORBING CHROMED STEEL BUMPERS, ANTI CORROSION PROTECTION, FRONT DISC BRAKES, RACK AND PINION STEERING, ELECTRIC CHOKE, DELCO FREEDOM BATTERY, BUILT-IN DIAGNOSTIC CONNECTOR, HIGH ENERGY IGNITION SYSTEM, BODY SIDE MOULDINGS, ROCKER PANEL MOULDINGS, SPORT STEERING WHEEL, CIGARETTE LIGHTER, GLOVE COMPARTMENT LOCK, FRONT DOOR ARM REST.
BUT ONLY AT . . .
CORNELL GM
3050 DOUGLAS 385-5777
DL00618A 11-16

ART LIQUIDATION

• SAT., NOV. 18 11:00 a.m. to 8 p.m. • SUN., NOV. 19 12-8 p.m.
AUTHENTIC QUALITY OIL PAINTINGS
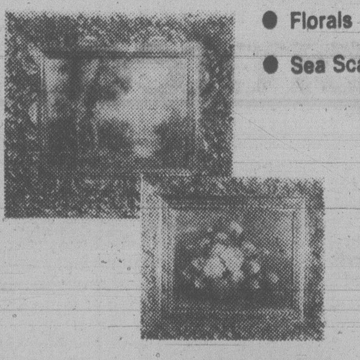
• Florals • Landscapes • Mountain Scenes
• Sea Scapes • Portraits • Still Lifes
8"x10" size. Our Reg. Price, $12 NOW ONLY .... $2 & $8
16" x 20" size. Our Reg. Price, $28 NOW ONLY .... $10-$19
20" x 24" size. Our Reg. Price $39 NOW ONLY .... $10-$29
24" x 36" wize. Our Reg. Price, $59 NOW ONLY .... $10-$39
24" x 48" size. Our Reg. Price, $69 NOW ONLY .... $10-$49
*BUY TWO OIL PAINTINGS OF THE SAME PRICE AND SIZE — GET THIRD ONE AT 1/2 PRICE
—ALL CUSTOM FRAMES 35% - 40% DISCOUNT—
IN THE RED LION MOTOR INN
3366 DOUGLAS ST.
CHARGEX VISA
ZAN ART GALLERY LTD.
"Mark of Excellence & Service"
master charge

Windsor
(MUCH MORE THAN JUST PLYWOOD)
EVERYDAY LOW PRICES
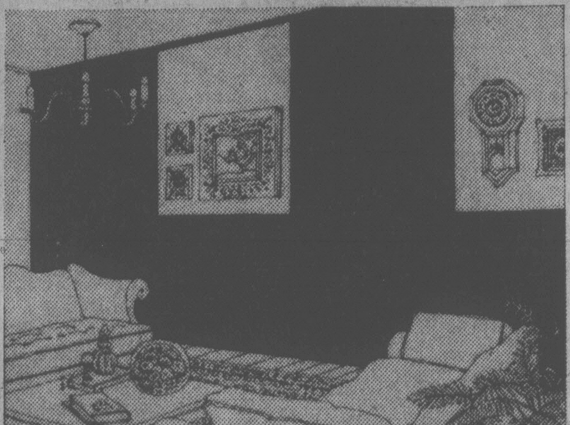
UNIQUE PANELS TO BEAUTIFY YOUR HOME. WE BOUGHT SERVICE GRADE BECAUSE THE FLAWS ARE SO HARD TO SPOT AND THE SAVINGS SO EASY TO SEE!
TRADITIONAL OLD WORLD PANELLING 4x8x¼ 8.95 ea.
Ideal for the den or family room. Excellent for wainscotting
WEATHERED BRICK PANELLING #2
4x8x¼ Italian White, Olde English Red, Spanish Gold 7.95 ea.
BRAND NEW! SIMULATED ROCK PANELLING
4x8x¼ Seconds 8.95 ea.
D-GRADE SPRUCE
4x8x5/16 ____ 5.95
4x8x½ ____ 9.95
4x8x3/8 ____ 7.49
4x8x5/8 ____ 10.99
4x8x¾ ____ 13.49
DECORATIVE PANELS

#2 FLORAL PRINTS and STRIPES
IDEAL for KITCHENS, BATHROOMS or BEDROOMS
4x8x4mm, Reg. 6.49
5.49 ea.
WOODSTRIP REDWOOD or CEDAR
(Thin veneer for walls, cabinets or any project requiring the warmth that only real wood can provide.
33 sq. ft. per ctn.
16.95 ctn.
3/4 BIRCH PLYWOOD
4x8x¾ Birch 2 sides
22.95 sheet
This is an off grade and some deterioration could occur. No returns on this item.
CERAMIC TILE
We are clearing out our present stock of ceramic tile. Items that sold for up to 1.19 sq. ft.
now on sale for 89¢ per sq. ft.
OVER 175 DIFFERENT PANELS TO CHOOSE FROM
Windsor Plywood
CHARGEX VISA
master charge
DOWNTOWN VICTORIA
3032 JUTLAND
PHONE 386-8222
CENTRAL SAANICH
2120 KEATING X RD.
PHONE 652-5632
(Open Sundays)
WINDSOR
THE PLYWOOD PEOPLE

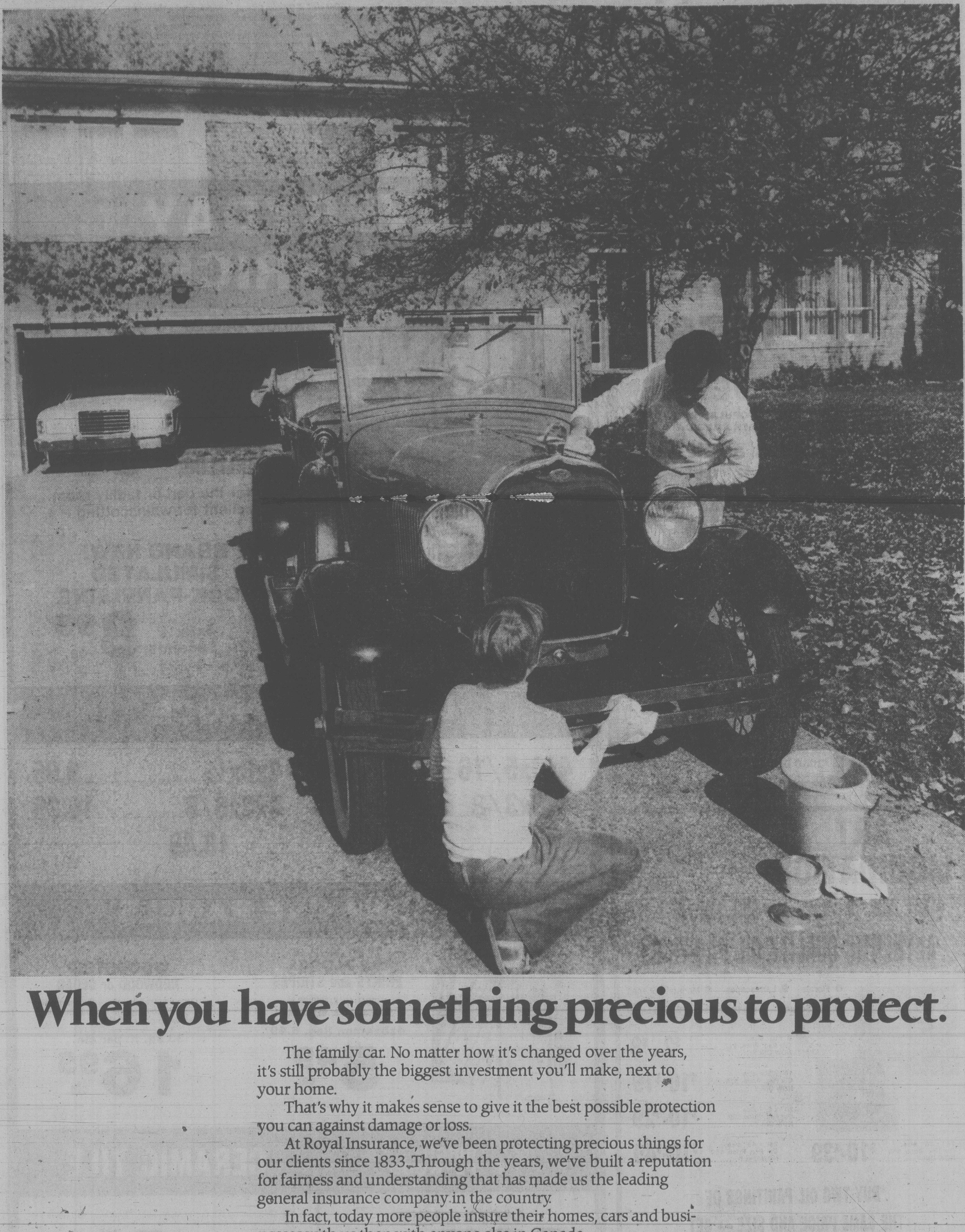

When you have something precious to protect.

The family car. No matter how it's changed over the years, it's still probably the biggest investment you'll make, next to your home.

That's why it makes sense to give it the best possible protection you can against damage or loss.

At Royal Insurance, we've been protecting precious things for our clients since 1833. Through the years, we've built a reputation for fairness and understanding that has made us the leading general insurance company in the country.

In fact, today more people insure their homes, cars and businesses with us than with anyone else in Canada.

See the Yellow Pages for your nearest independent insurance agent. And ask him about Royal Protection.

Royal Insurance
Canada

It's good to know you're with the best.

TEXTBOOKS TO PARDON RIEL?

SASKATOON (CP) — The Association of Metis and Non-status Indians of Saskatchewan (AMNIS), having asked the federal government to pardon Louis Riel, says the next step will be to approach Canada's schools and universities with a request to rewrite history books.

AMNIS secretary Frank Tomkins said Thursday the association has had 12 staff members doing extensive research into the "facts" surrounding the Riel Rebellion.

Among the AMNIS arguments: Louis Riel was an American citizen at the time of his trial and execution in Regina, and so was not capable of being tried for treason against the Queen.

The prime minister's office has received the AMNIS submission requesting a pardon but no decision has been made, Ralph Coleman, a spokesman in the prime minister's office, said Thursday.

The AMNIS submission quotes Prime Minister Trudeau as once having stated: "We must never forget that, in the long run, a democracy is judged by the way the majority treats the minority. Louis Riel's battle is not yet won."

Postal Hike Defended

OTTAWA (CP) — Postmaster-General Gilles Lamontagne Thursday defended plans to increase the postal rate, saying it is necessary to reduce the post office deficit and put the agency on a more business-like footing.

He said in the Commons that the amount of the increase, first announced in Halifax this week, will be disclosed shortly.

Answering questions from Walter Dinsdale, Conservative postal critic, he said the decision to increase rates was made after he attended a mail-users conference at which he was urged to put the post office on a more business-like footing.

Dinsdale said periodical distributers need six months notice of increased rates and asked assurances they would be consulted.

He said turmoil in postal labor relations is the cause of deficits.

Lamontagne replied that turmoil in the post office is caused by opposition remarks — then added "there is no turmoil in the post office."

He said Canada has the lowest postal rates in the industrial world. A first-class letter now costs 14 cents.

Stanley Knowles (NDP—Winnipeg North Centre) protested the proposed increase, saying "enough is enough."

YOUR VOTE COUNTS TOMORROW

John Mika wants to LIVE in Saanich, not take a profit out of it

RE-ELECT

MIKA, John ☒

ALDERMAN

Committee To Re-elect Alderman John Mika

Indians Tell Bureaucrats Reserve Honeymoon Over

REGINA (CP) — Indian leaders from across the country told federal government officials Thursday that Indians are determined to get more control over their political and economic affairs.

Bob Manuel, a band chief from British Columbia, told the federal officials he wanted to "serve notice on you bureaucrats" that Indian people are striving for self-determination and nothing is going to get in their way.

"When we have that gut feeling, know what we want, nothing is going to stop it."

He said there is plenty of timber land in B.C., but Indian reserves are still getting Indian affairs department housing instead of being given the land resources to construct their own houses.

He said efforts to get Indian bands to adopt municipal-style government will fail because it does not fit the present needs nor the historical patterns of Indians.

An official of the Federation of Saskatchewan Indians (FSI) said Indians in that province are after "a real piece of the action" in the expected heavy-oil and uranium boom in the province's north.

"We must become economically independent," FSI Secretary Dave Cuthand told about 100 national Indian leaders and officials from the federal Indian affairs department.

"An Indian band with no resources has very little power. One floating on oil or sitting on uranium gets a lot of respect."

Cuthand said Saskatchewan Indians have about "one million acres of undeclared land" they have yet to select. With it, they could "pick off the richest uranium deposits all over the north."

"So far, we have just been offered unoccupied federal and provincial Crown land. And as far as I'm concerned, that's the armpit of the world. It's economically worthless."

Cutland said the federation has been working for years preparing for economic ventures. They have set up colleges offering university-level courses.

"As a result, we can deliver courses at the band level to make our people technically competent. We can go after those contracts requiring special skills."

He said Indians must also learn there are two kinds of power — political and economic — and they must learn to handle both.

Several other Indian delegates reiterated during a panel discussion the need for more Indian control over affairs directly affecting Indians.

Chief Max Gros from Quebec said there is no reason Indian industries cannot compete with non-Indian businesses.

Jack Beaver, head of a development committee working with Indian affairs and the National Indian Brotherhood, said government bureaucracy should function as a control mechanism, not as a development agency.

Earlier Thursday, Lloyd Barber, president of the University of Regina, told the conference the future of the country's Indians is bound to the "just and honorable" settlement of their claims for land and other rights.

☆

Begin Denies Transfer

OTTAWA (CP) — Health Minister Monique Begin says health care service for reserve Indians is not being transferred to provincial and territorial governments.

Begin was replying to MP Lorne Nystrom (NDP—Melville-Yorkton) who said the native community was concerned about shifting the federal responsibility for Indian health care to provincial and territorial governments.

"Health care remains exactly as it is," the minister said although guides announced this fall will mean that natives who can afford it will have to pay for eye care, dental work, drug costs and transportation.

RENT A '79 GRAND PRIX

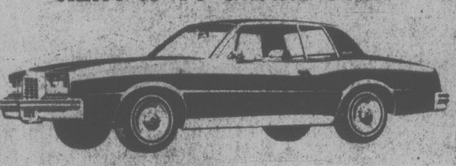

FOR ONLY

12.95

(1st Day)
PLUS GAS AND INSURANCE
NO MILEAGE CHARGE

BUDGET RENT-A-CAR

1800 DOUGLAS
388-4330

5 locations in Greater Victoria

11-18

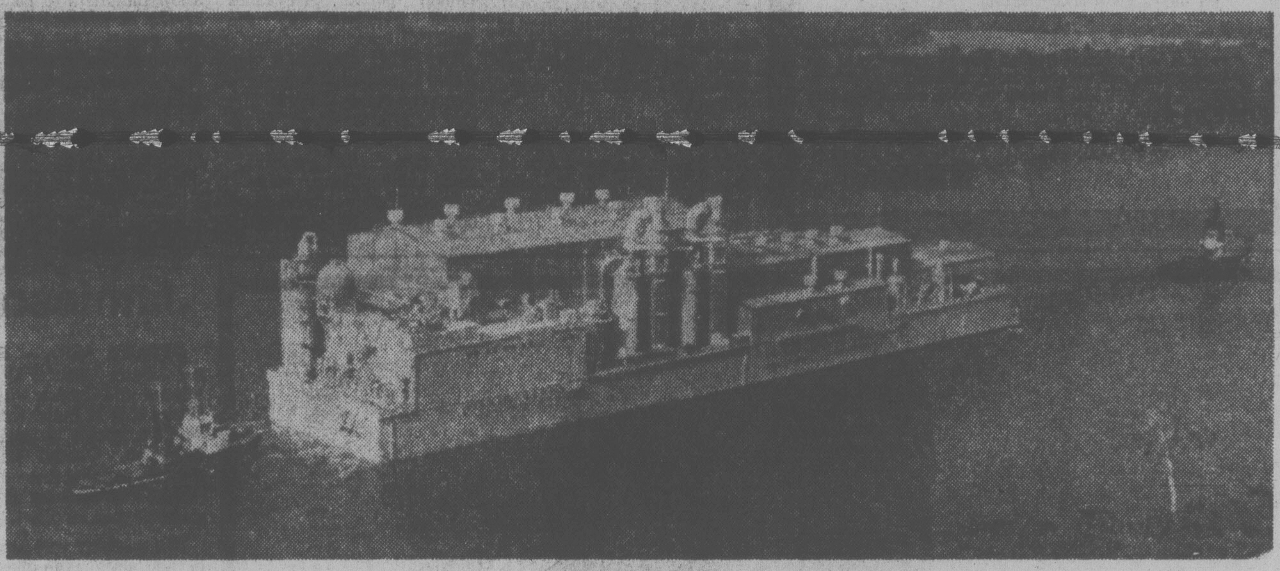

This pulp mill was built in Japan and towed on barges to Brazil. There it will be fed by fast-growing tree plantations. In a small but real way, this kind of competition could affect every Canadian's standard of living in the future.

Meet the competition

Canadians used to believe we had the pulp and paper business all sewed up because of our millions of acres of softwood forests. Today, paper is also being made from grasses, sugar cane and fast-growing trees from tropical plantations. There's new competition in all the old markets which sharpens the Canadian industry's needs for new machinery, new technology, higher productivity. And that takes growth money, profit.

The pulp mill being barged to Brazil is not, in itself, a serious threat to Canada's pulp and paper industry. It is, however, a straw in the wind of world trade.

What's ahead? Guesstimates of the world's use of pulp, paper and paperboard say it will almost double in the next 20 years. Three quarters of the growth is expected in Europe, Japan and the United States.

That means greater opportunities for the Canadian industry. But we'll have to step lively to make the most of them.

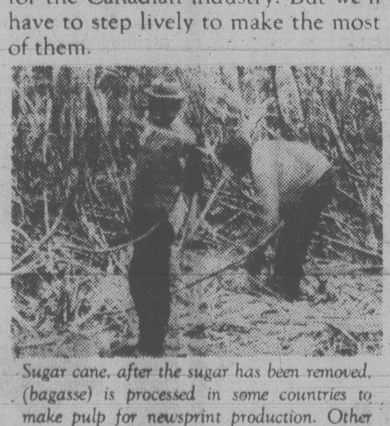

Sugar cane, after the sugar has been removed, (bagasse) is processed in some countries to make pulp for newsprint production. Other fibrous woods and grasses are being tried for paper-making—all competition for Canada's largest job producing industry.

Canada's biggest customer for pulp and paper is the United States. Although the Americans produce *three times* as much as Canada, they still buy more than half the pulp and paper we make. Their appetite for pulp and paper is enormous. But their own papermaking capacity is expanding steadily.

In Europe, Japan, and other areas, healthy growth in pulp and paper consumption is expected in the next decade and, if Canada can compete, we can share in the growth. But it will not be easy. The Scandinavian countries and the United States have well-established pulp and paper industries selling their products in the European Common Market and around the world.

To compete in the global marketplace, we need improved, high productivity mills, new technology. We need specially created machines to get into Canada's difficult forests and bring the wood out economically. All of this takes money. This year, the industry will spend more than a *billion* dollars on harvesting equipment, trucks, boats, skidders, paper machines, conveyor belts, the tremendous array of equipment needed to convert growing trees to pulp and paper.

Where will that money come from? It will come from profit and from investors.

Profit is growth money. A healthy profitable pulp and paper industry can afford to add modern harvesting equipment to get wood out of the forest at lower cost; new processes for using more of the wood can be justified; new equipment to accelerate the rate of papermaking gets an easy O.K., and new investment money for large projects flows in when the industry is buoyant.

Canada's largest manufacturer is the pulp and paper industry. It brings in more export dollars and contributes more money to Canada's standard of living than any other industry, almost $1,000 a year for each Canadian family.

To learn more about Canada's largest manufacturing industry, ask for the booklet "About Pulp and Paper". Write: Communications Services, Canadian Pulp and Paper Association, 2300 Sun Life Building, Montreal, Quebec H3B 2X9.

The Pulp and Paper Industry of Canada

This country has a Spirit all its own.

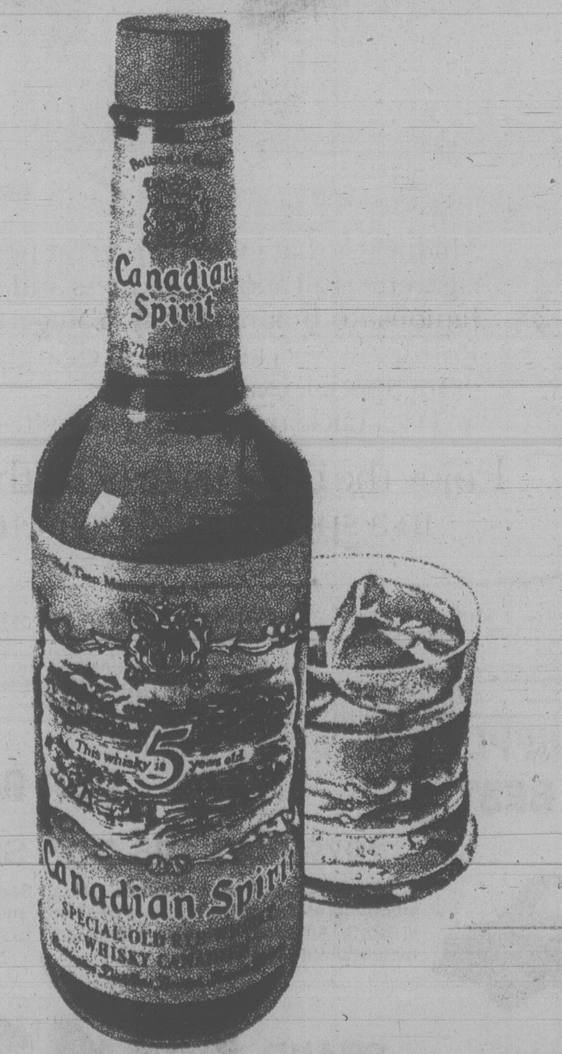

Canadian Spirit

It's the mellowest five year old around.
Canadian Spirit has been aged to mildness and maturity a full five years.
And yet for all its careful aging, it sells at a price lower than many three year old whiskies.

Needy-Bill Bogged in Senate

OTTAWA (CP) — The government's legislation increasing and extending payments to the needy elderly was rushed through the Commons Thursday and MPs were angered when the Senate did not copy their action.

The legislation moved through all stages without debate as the opposition and government agreed that many widows need the extra help provided by it.

When the Senate did not give the same rush treatment MPs expressed anger.

The bill has two purposes: It increases by $20 a month the guaranteed income supplement for 1.3 million poor Canadians beginning Jan. 1.

And it changes a situation whereby an allowance paid to spouses of needy pensioners is stopped immediately on the death of the pensioner. The pension now will be paid to the spouse, usually the wife, for six months after the death of a pensioner.

Stanley Knowles (NDP—Winnipeg North Centre) called for speedy handling of the legislation Thursday, noting that seven widows are being created daily.

The government agreed and arranged that the bill would be given royal assent and become law later Thursday after anticipated speedy handling in the Senate that never materialized.

The Commons also approved the Liberal government's bill to increase borrowing by $7 billion in this fiscal year ending March 31, 1979.

The government majority defeated the combined opposition by a vote of 120 to 76.

The bill will raise to $21 billion the amount of money the government has been entitled to raise in the 1977-78 and 1978-79 fiscal years.

The opposition forced the government to withdraw a provision to borrow an additional $10 billion in the fiscal year beginning next April 1.

Deputy Prime Minister Allan MacEachen said he regretted the Senate decision to adjourn for the day without first dealing with the pension bill.

The measures contained in the legislation were first announced during summer as part of the government's reshuffling of its economic spending plans.

The $240 million required to increase supplement pensions was freed after other spending programs ware chopped.

The measures won some praise from the opposition as a step in the right direction concerning redistribution of income.

THE CORPORATION OF
THE DISTRICT OF SAANICH

ZONING BY-LAWS
NOTICE OF
PUBLIC HEARING

NOTICE is hereby given that all persons who deem their interest in property affected by the following proposed by-laws will be afforded an opportunity to be heard before the Municipal Council on the matters contained therein at a Public Hearing to be held in the Council Chamber, Municipal Hall, 770 Vernon Avenue, on Monday, November 27th, 1978, commencing at 7:30 p.m.

(a) "Zoning By-law, 1978, Amendment By-law, 1978, No. 4191. "To rezone Lots Part 1, Part 2, Lot 3 and Parcel A of Lot 4, Block H, Section 24, Victoria District, Plan 306 and Amended Lots 1 and 3, Section 24, Victoria District, Plan 3194 (south side of Vernon Ave. between Carey Road and Douglas St.) from Zone District RS-2 (detached housing) to Zone District C-2 (general commercial).

(b) "Zoning By-law, 1978, Amendment By-law, 1978, No. 4192." To rezone Lot A, Section 7, Victoria District, Plan 21999 (3314 Oak St.) from Zone District C-2 (general commercial) to Zone District CS-6 (general wholesale).

(c) "Zoning By-law, 1978, Amendment By-law, 1978, No. 4193." To rezone the northerly half of Lot C3, Sections 39 and 40, Victoria District, Plan 402C (Broadmead Ave.) from Zone District RS-2 (detached housing) to Zone District C-2 (general commercial).

Copies of the proposed By-laws may be inspected at the Municipal Hall, 770 Vernon Avenue, between the hours of 8:30 a.m. and 4:30 pm., Monday to Friday, except Statutory Holidays.

"R. M. SHARP"
Municipal Clerk

Powdery Massage Ruled No Substitute

MONTREAL (CP) — Sexual satisfaction or money back, read a classified ad bought by Daniel Perreault.

He didn't deliver, accused a client.

That's fraud, said the Quebec court of appeal.

It upheld Thursday that Perreault was guilty of conspiring to defraud.

A client testified he had paid $15 for Perreault's service with the understanding that it was satisfaction guaranteed or money back.

A lewd dance and a stomach massage with powder by Perreault's accomplices, Dany Bonsaint and Francine Levesque, wasn't the client's idea of satisfaction, he said.

So he asked for a refund, was refused and took his case to court.

Perreault told the court if he and his associates had delivered the all the satisfaction demanded by the client, they could have been charged with running a bawdy house.

The three appeal court judges didn't buy the argument.

Mountie Bill Re-Introduced

OTTAWA (CP) — Solicitor-General Jean-Jacques Blais Thursday re-introduced a bill to modernize RCMP discipline and to open it to public scrutiny.

The bill, introduced last May, but not acted on in the last session of Parliament, would create a three-man external review committee to handle public grievances about treatment by the RCMP.

The bill amending the Royal Canadian Mounted Police Act, accepts the principle that "discipline should be remedial or corrective in nature rather than punitive," Blais said last May.

It would give officers more options — such as counselling — in handling minor infractions of the force's standard of conduct.

The bill would also replace the outdated service code, under which a Mountie could be jailed for up to a year, after a secret trial at which he was not allowed to have a lawyer.

This major change would allow members to be represented at internal disciplinary hearing by a lawyer. They now are entitled to be represented only by another Mountie.

Canada Would Act: Jamieson

OTTAWA (CP) — External Affairs Minister Don Jamieson said Canada will take action if it is found that Argentina, which is buying a Canadian Candu nuclear reactor, is going into the plutonium reprocessing and nuclear weapon business.

The minister was replying in the Commons to questions from T. C. Douglas (NDP—Nanaimo-Cowichan-The Islands) who demanded assurance of the government will halt the Candu sale.

Douglas, his party's energy spokesman, said the Latin America Economic Report quoted the president of the atomic energy commission of Argentina as saying work will begin on construction of an experimental plutonium processing plant.

TAKEOVER ENDORSED

CALGARY (CP) — The board of Pacific Petroleums Ltd. announced Thursday that it unanimously supports Petro-Canada's intent to acquire all Pacific common shares at a price of $65.02 a share.

Following a board meeting to discuss Petro-Canada's recent purchase of 48 per cent of Pacific shares, Pacific president Merrill Rasumssen issued a statement endorsing the takeover bid.

The statement, however, added that the Pacific directors cannot arrive at a final opinion on the matter until they are advised of the specific details of Petro-Canada's plans for purchasing the remaining shares.

'CORDS AND CORDS OF . . .'

OTTAWA (CP) — Members of Parliament agreed Thursday to give the country's forests a break by recycling all the waste paper from Parliament Hill.

The motion was by Toronto MP Charles Caccia (L—Davenport) and asked that Sergeant-at-Arms Gus Cloutier arrange the conservation measure.

No estimate was available on how much paper goes into the wastebaskets of Parliament Hill every day. But anyone familiar with the buildings would admit a heavy load of newspapers, magazines, reports, journals, leaflets, letters, phamplets and note paper is thrown out.

In his motion, Caccia said "cords and cords of wood are wasted daily by honorable members and the House should set an example and take prompt action to recycle the paper."

Caccia said MPs had to make the public aware of the need to conserve the country's forest resource.

ON SATURDAY, NOV. 18th
WINFIELD MOTT
for
SCHOOL TRUSTEE—DIST. #61
"TO RESTORE EDUCATIONAL QUALITY"
Committee to Elect Winfield Mott

WELCOME
BACK SANDY

Welcome back the man who was one of Saanich's most popular and respected Aldermen for 12 years. Welcome back the man who is dedicated to the Municipality. Welcome back the man who can face the important upcoming issues in Saanich head on. His past record proves it. Bring back Sandy Noel to Saanich Municipal Council. **He'll be welcome back.**

William A. Noel ☒

Paid for by the Committee to Elect William A. (Sandy) Noel.

ADVANCE POLL: at Municipal Hall
8:30 a.m. to 4:30 p.m. NOV. 16 and 17th
—NOV. 18—

Cedar Hill Community Centre, Cedar Hill Road
Cloverdale Elementary School, Quadra Street
Cordova Bay Elementary School, Glanford Avenue
Gordon Head Elementary School, Kenmore Road
Prospect Lake Elementary School, Prospect Lake Rd.
Richmond Elementary School, Richmond Road
Royal Oak Jr. Sec. School, West Saanich Road
Cadboro Bay United Hall, Arbutus Road (replaces St. George's Hall)
St. Luke's Hall, Cedar Hill Cross Road
St. Martin-in-the-Fields Hall, Obed Avenue
Mt. Douglas Sr. Sec. School, Gordon Head Rd. (replaces old Shelbourne Firehall)
Spectrum Sr. Sec. School, Burnside Rd. W. (replaces St. Joseph's School)
Camosun College, Carey Road
Tillicum Elementary School, Orillia Street

TRANSPORTATION 477-2231

extra
Special
extra
Mild

King Size and Regular Length

Mildness…that's what this great new cigarette is all about. Mildness and world famous Rothmans quality. You get both in Rothmans Special Mild—a cigarette that's extra Special, extra Mild.

Try a pack and see for yourself.

Enjoy the great taste of Rothmans in a special mild cigarette.

Warning: Health and Welfare Canada advises that danger to health increases with amount smoked – avoid inhaling. Average per cigarette – "Tar" 12 mg. Nic. 0.9 mg.

LIMITED SUPPLY
VICTORIA'S BEST CAR BUY!

1979 FIAT 128 2-DR SEDAN

4-Speed Transmission, Bucket Seats, Radial Tires and much more! Not only Victoria's Best Buy, but the Best Buy in North America! Great Economy and Great Warranties Included! Limited Supply.

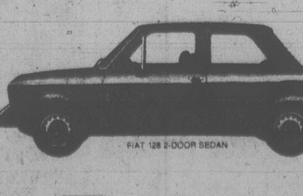

BRAND NEW $4430

- CONTINENTAL PLAN FINANCING
- SINCE 1964

11-18

Reg Midgley 736 CLOVERDALE 385-8756

SHOTGUN MAKER RECALLS BARRELS

OTTAWA (CP) — Smith and Wesson Canada is recalling barrels for a 12-gauge, interchangeable-barrel shotgun because they are potentially hazardous, company spokesman Tedd Smith said Thursday.

The Canadian recall follows a decision by Smith and Wesson Inc. of Springfield, Mass., to recall all barrels of the 916-T Model, which has been manufactured for several years, because of a possibility the barrels may rupture. No one has been injured, Smith said.

He said the barrels will be replaced.

But he said exact details of the recall, such as where owners should send the barrels to be replaced, would not be known until next week.

Smith estimated about 300 guns equipped with the defective barrels have been sold in Canada, compared with about 10,000 in the U.S.

A spokesman for the American firm said owners should not fire the take-down type shotgun with its existing barrels.

Quebec Leave For Maternity Spelled Out

QUEBEC (CP) — Quebec has approved maternity leave of up to 18 weeks with a guarantee that women can have their jobs backafterwards.

A government regulation published Wednesday extends the right to take maternity leave to all working women holding jobs governed by Quebec law. Wage earners subject to the federal minimum-wage law are not affected.

The regulation brings into force a law passed by the Quebec national assembly last June.

Its implementation leaves only the provinces of Newfoundland and Prince Edward Island without provisions for maternity leave.

Three weeks notice is required before the leave is taken and two weeks notice for return.

If a woman fails to show up at the end of 18 weeks, she may lose her job.

A woman may demand a transfer, however, if a health danger arises from her usual job.

The right to maternity leave applies during strikes and lockouts.

If the possibility of miscarriage develops, the woman is allosed special leave for as long as the danger exists. If she does miscarry or the pregnancy is terminated she is allowed three weeks leave.

Five weeks off are allowed in the case of a still birth.

Chocolate Cartel Charge Modified

QUEBEC (PC) — The good ship Lollipop almost floundered earlier this week when Industry Minister Rodrigue Tremblay first broached the matter of a "cartel of chocolate companies."

Pressed to give details Thursday, Tremblay trimmed his sails, accused the opposition of exaggerating the affair and played down the idea of a candy conspiracy.

The question first arose in connection with Cadbury Schweppes Powell Ltd.'s plans to close its east-end Montreal chocolate factory Thursday.

The union representing the company's 500 employees launched a boycott of Cadbury products after company plans were made known last summer.

But Tremblay had said the union's boycott met with little success because a chocolate cartel had helped promote Cadbury products and large distributing firms across Canada also lent an effort to offset the boycott in Quebec.

Lawyer Sentenced

EDMONTON (CP) — City lawyer Edward Achtem was sentenced in district court Thursday to 18 months for paying more than $40,000 in illegal benefits to a government official.

The 43-year-old lawyer was previously convicted by Judge D. H. Medhurst after a four-day trial.

Court was told that Achtem made the payments between 1969 and 1972 to Bob Orysiuk, who at the time was executive director of the Alberta Housing Corp. Orysiuk is serving three years for accepting a benefit.

Evidence showed that Orysiuk was the man who hired Achtem to handle a land assembly project in the Mill Woods area of the city, a job for which Achtem received a handsome commission.

ESQUIMALT SPORTS CENTRE
386-3261
1151 ESQUIMALT RD.
SATURDAYS
10:30 a.m. Family
SUNDAYS
1:45 p.m. Public
8:15 p.m. Public
SKATE FOR FUN
WEDNESDAYS
3:30 p.m. Public
THURSDAYS
1:20 p.m. Tots and Parents
11-26
GROUP DISCOUNT AVAILABLE

Please Vote For
PETER YORKE
SCHOOL TRUSTEE
"YOUR COMMON SENSE CANDIDATE WHO WILL LOOK AFTER YOUR CHILDREN'S EDUCATION AS WELL AS THE TAXPAYER'S DOLLAR."
YORKE Peter Cunningham, Businessman X
11-17

Stereo Systems that sound better...
KELLY'S

639.88

WIN
KELLY'S WINTER WINFALL
silver wing HOLIDAYS LTD.
ONE TRIP A WEEK GIVEN AWAY
DETAILS AT ANY KELLY'S STORE AND ON 1490 CFUN RADIO
TRIP FOR TWO, ONE WEEK AT HEAVENLY VALLEY, LAKE TAHOE

ON SALE WHILE SUPPLY LASTS, FRIDAY, NOV. 17 TO THURSDAY, NOV. 23

NOW $3.99 EACH LP. TAPES $5.29
A&M RECORDS
PLUS —
AT OUR NEW LOW PRICE $4.99 EACH LP. $5.99 TAPES
•STYX - Equinox. •SUPERTRAMP - Crisis! What Crisis? •PABLO CRUISE - A Place In The Sun. •SUPERTRAMP - Even In The Quietest Moments. •STYX - Grand Illusion. •CAPTAIN AND TENNILLE - Dream.

FRANK MILLS - THE POET AND I
10CC - BLOODY TOURISTS
VILLAGE PEOPLE - CRUISIN'
NOW $3.99 EACH LP. TAPES $5.49
polydor
PLUS —

	LP	TAPES
VILLAGE PEOPLE - MACHO MAN	$4.99	$ 5.99
VILLAGE PEOPLE - VILLAGE PEOPLE	$4.99	$ 5.99
GREASE - ORIGINAL SOUNDTRACK	$9.99	$10.99
SATURDAY NIGHT FEVER - ORIGINAL SOUNDTRACK	$9.99	$10.99
KISS - GENE SIMMONS	$4.99	$ 5.99
KISS - ACE FREHLEY	$4.99	$ 5.99
KISS - PETER CRISS	$4.99	$ 5.99
KISS - PAUL STANLEY	$4.99	$ 5.99

SPECIALLY PRICED FOR YOU
BATTERED WIVES
THEIR FIRST ALBUM

NOW $3.99 EACH LP.

OUR SPECIAL RECORD PRICES

	LP	TAPES
HALL AND OATES - ALONG THE RED LEDGE	$4.49	$5.49
WAYLON JENNINGS - I'VE ALWAYS BEEN CRAZY	$4.49	$5.49
ROGER WHITTAKER - IMAGINE	$8.99	$9.99

RCA
BONNIE TYLER
IT'S A HEARTACHE
JEFFERSON STARSHIP
EARTH
NOW $4.99 EACH LP. TAPES $5.99

NOW SPECIALLY PRICED
CBS
BURTON CUMMINGS
DREAMS OF A CHILD
$3.99 LP. $4.99 TAPES
MEATLOAF
BAT OUT OF HELL
$3.99 EA. LP. $4.99 TAPES
BILLY JOEL
52nd STREET
$4.49 EA. LP. $5.49 TAPES
BOSTON
DON'T LOOK BACK
$4.49 EA. LP. $5.49 TAPES
HEART
DOG AND BUTTERFLY
$4.49 EA. LP. $5.49 TAPES

MCA
NOW $3.99 EACH LP. TAPES $5.49
11-18

Kelly's Stereo Marts
728 YATES
388-5502
Chargex
Mastercharge

Unity Pitch a Fraudulent Lark

MONTREAL (CP) — Promotion agencies fraudulently used the Canadian unity theme to solicit funds which were later spent on holidays, the Quebec inquiry into organized crime heard Thursday in testimony from the director of one of the agencies.

Pierre-Paul Arcand, director of a so-called Canadian unity group, told the Quebec police commission inquiry that many businesses could be counted on for a contribution to federalism, especially when the solicitor used the name of the federal department of revenue.

Arcand said that one firm, London Records, donated $1,000 to the cause, which he later spent on a short holiday in Miami.

No one could resist giving a donation when the caller said he was from the federal revenue department, Arcand said.

Agencies investigated Thursday included Publicite Condor Inc., Unite Canada and Canada Unity, managed by Arcand, Herve Hebert and Paul Lavallee, who spent funds on trips abroad and other expenses.

Jacques Maille, an Montreal public works inspector, testified that he had worked along with Arcand.

During working hours, Maille said, he would meet with Arcand to telephone prospective donaters. "We'd have a glass, and we'd do it for a laugh."

Inquiry chief Judge Denys Dionne said after hearing numerous witnesses who worked for the agencies:

"Before saving the country from one ocean to the other, you should start by paying your taxes. I dare hope that the (government) departments concerned will contact you."

The inquiry heard Wednesday that another promotional company had used the name of the Parti Quebecois to defraud party supporters of thousands of dollars in 1977.

The inquiry moves to Quebec City next Wednesday to hear other witnesses in fraudulent advertising.

Voting Experiment Censured

LONDON, Ont. (CP) — The London board of education has censured the Free Press, the city's daily newspaper, for entering a candidate in Monday's civic election of school trustees who didn't campaign for office.

Harry Smith, 31, an Ontario Hydro employee and the husband of the newspaper's education reporter, was entered as part of an experiment by the Free Press to demonstrate that many people don't know whom they are voting for.

Smith got 8,310 votes, but was not elected.

The board of education sent a letter to the newspaper admonishing it for entering Smith.

If you're happy with Saanich be good to yourself and keep what you've got.

VOTE IRENE BLOCK
FOR ALDERMAN

TELL YOUR FRIENDS WHY

SHE LOVES SAANICH

This series of advertisements at a cost of $400 was donated by the many supporters FOR ALDERMAN BLOCK.

Ad Asks Language Straw Poll

WINNIPEG (CP) — A group called Canadians for One Canada has invited newspaper readers to cast their ballots in a straw poll on Canada's future.

In an advertisement that appeared Thursday in *The Tribune*, the group said Canadians have three choices, and it argued that two of them won't work.

The choices outlined in the ad were:

— "To become two separate countries, as advocated by Premier Levesque and Quebec separatists;"

— "To become a bilingual country (divided by two equal national languages) as advocated by Prime Minister Trudeau and the Liberal government;" and

— "To become — again — one country and one people, as advocated by the fathers of Confederation and by all who believe in a truly united Canada."

The group, founded with the support of former federal cabinet minister James Richardson, believes English should be Canada's only official language and Quebecers should strive to become bilingual.

The advertisement says entrenching the equality of French and English in the constitution can't solve Canada's problems.

It also opposes any formula that would allow constitutional amendments to be vetoed by one province.

Similar views were expressed by Richardson when he resigned from the federal cabinet two years ago. The Winnipeg South MP left the Liberal Party last summer and now sits as an independent in the House of Commons.

The group says it maintains national offices in Winnipeg, Toronto and Ottawa and is seeking financial support as well as completed ballots.

Broadcaster Puts Quality Before Rules On Canadian Content

WINNIPEG (CP) — Ernie Steele, president of the Canadian Association of Broadcasters, called Thursday for more concern about quality programming and a more flexible approach to Canadian content requirements.

In a speech prepared for the Winnipeg Chamber of Commerce, he said he would prefer to see a modest amount of high-quality material in place of more Canadian shows with little audience appeal.

Industry spokesman predict that 80 per cent of Canadian households will have cable television by the mid 1980s.

For better or worse, Steele said, the range of choice is going to get better and the day of specialized programming service seems closer.

He said private broadcasters are looking for greater freedom from government regulations. They would like to see positive action allowing broadcasters to adjust to new technology.

$15 - $15 - $15
45-GAL. OAK WHISKEY
—BARRELS—
PH 383-1328
Ken's Barrels and Scrap Metal Ltd.

ROYAL OAK GARDEN CENTRE AND FLORIST

"for every bloomin' thing!"

OPEN 7 DAYS A WEEK
MON.-SAT. 9-5:30 p.m.
SUNDAY 10-5 p.m.

Cedrus Deodora:
Beautiful, blue green weeping branches makes a beautiful specimen tree.
2' to 3' size 6.95
4' to 5' size 15.95

Rhododendrons
20" to 24", well budded for spring bloom in a good selection of colors. These make excellent Christmas gifts.
12.95 to 14.95

Brown Leaf Compost Maker
Formulated to rot those hard to decompose leaves, etc. into a rich garden loam.
908-g. box 4.99

ROSES
B.C. Grown ready for planting now for a garden of color next year. Over 50 varieties to choose from.
Hybrid Tea's
Florabundas
Grand Defforas
Climbers
2.95 and 3.95 each

4456 SAANICH RD. in the Royal Oak Shopping Centre 479-1116
11-18

WE RESERVE THE RIGHT TO LIMIT QUANTITIES

ORDER FOR CHRISTMAS YOUR FRESH (DRY PACKED) NEW YORK TURKEY NOW!!
Supplies Limited
7 Days 9-9

Feltham at Shelbourne — 477-9541

GRAHAM MEATS

PRICES EFFECTIVE MON.-SAT., NOV. 13-18

NOVEMBER pork Sale

BONELESS PORK ROASTS
Cut to perfection, from selected pork carcasses
LEG OF PORK LB. 1.99
PORK BUTT ROAST LB. 1.69
SHOULDER ROAST LB. 1.59
LOIN ROAST LB. 2.89

PORK SHOULDER STEAKS LB. 1.69
LOIN CHOPS Centre Cut LB. 2.49
BONELESS LOIN CHOPS LB. 2.99
BONELESS FILLET CUTLETS LB. 2.89
FRESH LEAN GROUND PORK LB. 1.69
LEAN, TENDER, MEATY SPARERIBS A family favorite! LB. 1.79
PURE PORK SAUSAGE For a quick easy meal! LB. 1.29
FRESH PORK HOCKS LB. ... 79¢
FEET, NECK BONES AND BACK FAT LB. ..... 29¢
FRESH SIDE PORK LB. 1.69
DEVON SLICED BACON LB. 1.69

SIDES OF ALBERTA GRAIN-FED HOGS
Head off, leaf lard out .... LB. 1.27
Cutting, boning and trimming increase net cost per lb.

UNIT SPECIALS OF FATTS FRYERS
BREASTS 10 LBS. 15.90
LEGS 10 LBS. 13.90
DRUMSTICKS 10 LBS. 14.90
THIGHS 10 LBS. 14.90
(Approx. 1-lb. pkts.)

Good to have on hand
11-17

It's the Attitude..

Here, at the Traders, it's our attitude that sets us apart. We feel that you, the customer, are the boss, and that we're here to help you with your home furnishing needs.

AUTHORIZED DEALER Scotchgard FABRIC PROTECTOR

COLONIAL SOFA & LOVESEAT
• extra hi-back • outline quilting
• 100% nylon fabric • soft front edge
• deluxe channel back styling
$699.95

BEDROOM SUITE
• 9 drawer dresser • twin mirrors
• 5 drawer chest • 54/60 headboard
• complete with 2 nite tables
$389.95
7 Pce. Suite

SOFA BED and MATCHING CHAIR
• hard wearing tweed fabric
• full double size mattress
• large choice of colors
$339.95

20" COLOR T.V.
• by Admiral • full warranty
• 100% solid state • a.f.c.
EVEN LESS WITH YOUR TRADE
$488.

16 cu. ft. FRIDGE/FREEZER
• frost free • twin crispers
• butter conditioner • meat storage
• cheese compartment • warranteed
• ALMOND or HARVEST WHEAT
$589.95

BUDGET TERMS AVAILABLE

The Traders

Mon. - Fri. 9 a.m. - 9 p.m.
Sat. 9 a.m. - 6 p.m.
Sun. Noon - 5 p.m.

715 Finlayson St. 388-6264

DOMAN'S 1978 SUPER SALE!

CFAX 1070 AND BARRY KENNARD HERE THIS SATURDAY
FREE COFFEE & DONUTS, PEPSI & SEVEN-UP, HELIUM BALLOONS, HOURLY PRIZES

DOZENS OF IN-STORE SPECIALS ON SATURDAY

"STURDYCRAFT" Unfinished Partical Board CABINETS

DO-IT-YOURSELF FURNITURE AT DO-IT-YOURSELF PRICES

C512-15 CABINET

14.95

CAPTAIN'S DESK

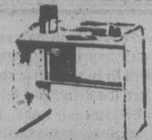

18.49

TC800 STORAGE BENCH

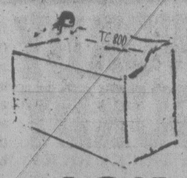

19.25

SATURDAY SPECIAL
BENJAMIN MOORE

PAINTS
Stock up now! Paint up Now! With this National Brand Paint

25% OFF MARKED PRICES

SATURDAY ONLY

BIFOLD DOORS
A SUPER BUY

Rotary 6'8" High	REG.	SALE
1'6" Wide 2 Panel	18.19	14.45
2'0" Wide 2 Panel	20.57	16.34
2'6" Wide 2 Panel	23.12	18.36
3'0" Wide 2 Panel	25.45	20.20
4'0" Wide 4 Panel	39.10	31.10
5'0" Wide 4 Panel	44.05	34.97
6'0" Wide 4 Panel	48.62	38.65
Louvred 6'8" High		
1'6" Wide 2 Panel	36.25	28.69
2'0" Wide 2 Panel	40.29	32.00
2'6" Wide 2 Panel	42.25	33.55
3'0" Wide 2 Panel	46.24	36.75
4'0" Wide 2 Panel	78.28	62.19
5'0" Wide 2 Panel	81.79	64.94
6'0" Wide 2 Panel	89.25	70.89
½ Louvred 6'8" High		
1'6" Wide 2 Panel	40.65	33.90
2'0" Wide 2 Panel	45.59	36.19
2'6" Wide 2 Panel	49.95	39.65
3'0" Wide 2 Panel	54.25	43.10
4'0" Wide 2 Panel	88.65	70.43
5'0" Wide 2 Panel	97.15	77.15
6'0" Wide 2 Panel	105.75	83.99

UNSANDED 4x8 PLYWOOD BUY

5/16 ....SPECIAL	5.69
⅜ ......SPECIAL	6.59
½ ....SPECIAL	8.99
⅝ ...SPECIAL	10.85
¾ ...SPECIAL	12.50

BK605 Bookcase

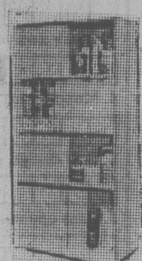

21.60

FLUORESCENT FIXTURE
Wrap around 2 tube light fixture 4' plastic diffuser (tubes not included)

17.50

FINISH THAT BASEMENT —
BATHROOM NOW
White Wash-Down
TOILETS
8 ONLY LEFT AT ONLY

49.88 EACH
SEAT NOT INCLUDED

SATURDAY IS DEMONSTRATION DAY
See Demos Of

"Z-BRICK" Ornamental Facing Brick
"CONOFLEX" The New Counter Topping
"PICTURE FRAMING"
"ROLL-ON TEXTURE" Textured Walls Made Easy
CEDAR PANELLING by Weldwood
"THERMOCYCLER" Help solve the Energy Crisis

FEATURE WALL SPECIAL
Beautify that wall with real cedar or pine tongue/grooved panelling.

CHALET CEDAR
⅜x3½ Rustic Grade Cedar Siding. 23 sq. ft. per carton. Reg. 15.95
SALE .... 13.55 CTN

CENTURY CEDAR ⅜"x3½"
Premier grade, clear cedar. Can be used vertically or horizontally. 23 sq. ft. per carton. Reg. 23.85.
SALE .... 19.99 CTN.

NATURAL PINE
5/16x3¼. A pleasing light siding to lighten up a dark wall. 32 sq. ft. per carton. Reg. 23.60
SALE .... 19.45 CTN

ANTIQUE KNOTTY PINE
5/16x3¼. This siding gives distinction to walls or ceiling, and looks good with strong colored drapes. 32 sq. ft. per carton. Reg. 23.60
SALE .... 19.45 CTN

DO-IT-YOURSELF WITH PANELING

If you are going to panel this fall, you cannot afford to miss this opportunity to save on traditional woodgrains, florals, matching stripes, flecks.

	Reg.	SALE
Gray Stockade	5.95	3.99
Knotty Light Knotty Dark	5.95	4.99
Burlbirch Knotty Cedar Fireside Cedar Planked Oak	7.95	6.59
Beige Fleck Autumn Glo Autumn Rain Irish Linen	8.95	7.59
Red Brick Gold Brick White Brick	13.95	11.50

INSULATE
FOR MORE ECONOMICAL CLIMATE CONTROL

FIBERGLASS* Insulation puts you in the pink.
DOMAN'S PRICES KEEP YOU IN THE BLACK

R12x15 inch Covers 98 sq. ft.	R20x15 inch Covers 50 sq. ft.	R28x15 inch Covers 37.5 sq. ft.
12.50 bundle	12.50 bundle	12.20 bundle

BOATS, CAMPERS, TRAILER OR CARS, LOG PILES KEEP IT DRY WITH AT TARP
These Medium weight
TARPAULINS
Are of sturdy material and have eyelets for tying down.

	REG.	SALE
8x10	11.26	8.95
10x12	13.40	10.80
12x16	26.65	20.80
12x20	31.55	24.95
15x20	41.10	31.95
20x20	52.30	39.95

GREAT IDEA FOR BOATING, HIKING, WORKING OUTDOORS.
2-PCE. RAIN SUITS
Easily slipped on over normal clothes.
Reg. price 17.95

13.30 Set

HURRY ON OVER! THESE STOCKS ARE LIMITED

KEEP THE COLD WHERE IT BELONGS OUTSIDE
Combination STORM DOORS
1¼" frame, strongly made multi-position slider pane.
2'10"x6'8"
3'0"x6'8"

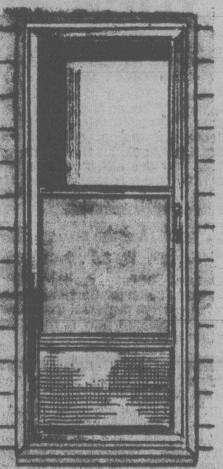

MILLED FINISH ...... 62.50 Each

We Also Stock White Enameled Storm Doors

LUMBER
ECONOMY STUDS
BDL OF 10 ....ONLY 5.95 BDL

Chicken on the Run
Enjoy a Chicken Snack from 11 a.m. 'til 2 p.m. For Only

1.25

ON SATURDAY WHILE YOU BROWSE AROUND

GREAT GIFTS

HAND SAW SPECIAL 3.99

FOR THE HANDYMAN
TAP AND DIE SET
complete with metal case.
Reg. Price 37.40
SUPER SALE PRICE .... 22.95 Set
SUPPLIES LIMITED

20" BOW SAW
SALE PRICE 3.99

BLACK & DECKER 7¼"
POWER SAW

Reg. 55.00
LIMITED STOCK AT 37.95

BLACK & DECKER ⅜ 2-SPEED DRILL

For drilling wood or metal
Reg. 34.20
SALE PRICE 27.95
THIS WEEK

QUALITY DRILL PRESS STAND
Robust construction. Geared action. Takes ¼ or ⅜" drill. Reg. 34.95.
SALE PRICE........ 24.50
AN IDEAL CHRISTMAS GIFT

SOCKET WRENCH SET
21-Piece. Reg. 17.80
SALE PRICE .... 11.95 Set

STANLEY HANDYMAN PLANE
#H1204
Reg. 21.95
SALE PRICE..................... 16.75

BUY HIM A BOXED SET OF
Quality European Steel
WOOD CHISELS
A practical gift at an economical price.
Reg. 13.95
THIS WEEK..... 9.99
SET OF 4

Black & Decker
CORDLESS DRILL ¼"
Reg. 79.99
SUPER SPECIAL .... 47.95 Each
He'd Love One!

Heavy Duty
ROPE HOIST
Attractively packed, easy to use in or outdoors.
Reg. 16.10
SPECIAL....... 10.95 Each
SUPPLIES ARE LIMITED

STANLEY POWERLOCK TAPE MEASURES AT SAVINGS!

10'	16'	25'
Reg. 11.99	Reg. 15.15	Reg. 17.29
7.95	9.95	11.95

WIN THIS 14" ADMIRAL COLOR TV
FROM The Traders
Model 14C9008

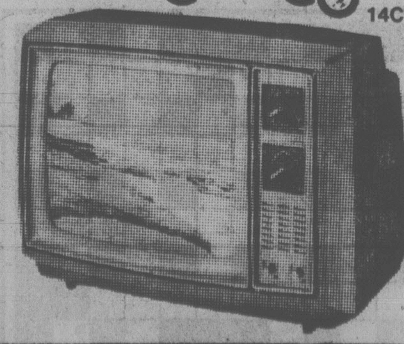

SALE ENDS FRIDAY NOVEMBER 24th at 5:30 P.M.

WITH DOMAN'S
The Do-It-Yourself Store in Victoria

COLOR TV ENTRY FORM
DEPOSIT AT DOMAN's
NAME..............................
ADDRESS..........................
PHONE.............................
DRAW DECEMBER 16th, 1978
NO PURCHASE NECESSARY

11-18

FAMILY CIRCLE

"We have bones all over our insides, don't we?"

DENNIS THE MENACE

"AND NOW, THIS WORD..." "YEAH... G'BYE!"

WORDY GURDY

BY TRICKY RICKY

Every answer is a rhyming pair of words (like FAT CAT and DOUBLE TROUBLE), and they will fit in the letter squares. The number after the definition tells you how many syllables in each word. To win $10, send your original rhymes with your definitions to this newspaper. All entries become the property of UFS, Inc.

Thanks and $10 to Kim Green of Lamesa, TX. for #7. Send *your* entry to this newspaper.

1. Levy on floor polish (1)
2. Grin, Armstrong (1)
3. Stash away the Johnson's Wax (1)
4. Mopping up the kitchen (1)
5. Dull design underfoot (2)
6. Less expensive broom (2)
7. Oil-coated kitchen floor (4)

11-17

ANSWERS: 1. WAX TAX 2. SMILE TILE 3. HIDE PRIDE 4. FLOOR CHORE 5. BORING FLOORING 6. CHEAPER SWEEPER 7. PETROLEUM LINOLEUM

LITTLE PEOPLE'S PUZZLE

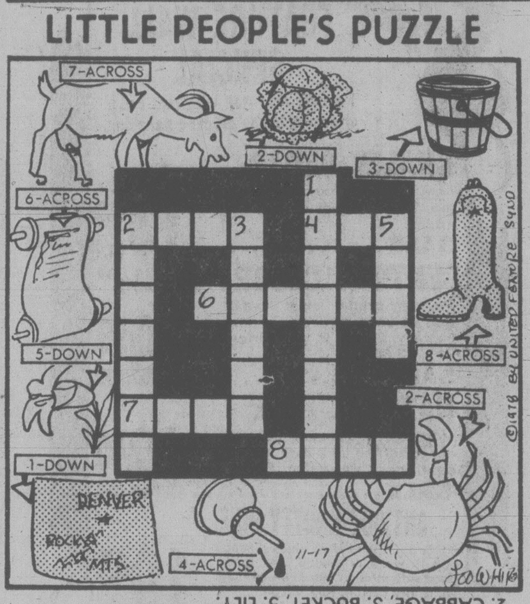

ANSWERS: Across—2. CRAB, 4. OIL, 6. SCROLL, 7. GOAT, 8. BOOT. Down—1. COLORADO, 2. CABBAGE, 3. BUCKET, 5. LILY.

The Bridge Expert

By FRED KARPIN

When today's deal was played in the 1978 Life Masters Pairs Championships, it became a battle between our South declarer and our West defender. In my opinion, the deal serves as a good example of the functioning of the expert bridge mind. Sitting West was Peter Weichsel and South was Mike Edwards. Both men are from New York City.

Both sides vulnerable.
South deals.

NORTH
♠ 10 9 8 6
♡ 9 3 2
◇ A J 2
♣ 10 3 2

WEST	EAST
♠ K J 5	♠ 7 2
♡ 6 5	♡ Q J 10 7 4
◇ 7 6 4	◇ 10 9 8 5
♣ A Q 9 6 5	♣ 8 4

SOUTH
♠ A Q 4 3
♡ A K 8
◇ K Q 3
♣ K J 7

The bidding:

South	West	North	East
2 NT	Pass	3 NT	Pass
Pass	Pass		

Opening lead: Six of ♣.

A low club was played from dummy on the opening lead, East followed suit with the eight, and Edwards won the trick with his jack. The three of diamonds was then led to dummy's jack, after which the ten of spades was played. East and South both followed suit with low spades, and Weichsel's jack won the trick.

It was perfectly obvious to Weichsel that South still had the club king (if East had held this card, he would have played it at trick one). And Weichsel expected to regain the lead with the king of spades. So, at trick four Weichsel led a low club, giving South a present of a trick, but simultaneously establishing his three remaining clubs as winners.

However, Edwards outwitted Weichsel. He knew that a player of Weichsel's caliber would not give him a trick without a good reason. Thus Edwards concluded that West had the spade king; and that if a spade finesse of the queen were taken, it would lose to West's king — and South would be defeated, losing three clubs (and two spades).

Edwards now embarked on an abnormal line of play because he deemed it to be his only choice. He cashed the ace and king of diamonds and followed up by cashing the ace and king of hearts, thus eliminating all the red cards from Weichsel's hand. He next led a club, and West cashed three club tricks. But he then had to lead away from his king of spades into South's A-Q — and South now had his ninth trick.

CRYPTIC CROSSWORD

ANSWERS TO THURSDAY'S PUZZLE

ACROSS
7 Scratch player
8 Computer
9 Hook
10 Handle
12 Tariff
14 Repair
16 Furore
18 Boer
20 Ignominy
22 Ruling passion

DOWN
1 Accolade
2 Rasped
3 Scot
4 Aperitif
5 Rather
6 Veto
11 Earnings
13 Forenoon
15 Afraid
17 Remiss
19 Onus
21 Neat

CLUES
ACROSS

6 It's designed to put somebody in the shade (7)
7 Fight for discarded material (5)
9 Lacking liquidity (3)
10 To play the leading part in front of the directors — that's right (9)
12 Prominent description of a football spectator without a sheltred seat! (11)
15 There's a limitation to this booking (11)
17 Were they laid by railmen in back-street? (4-5)
19 The reason Henry goes to the west (3)
21 As the stake is put round the animal (5)
22 More than one fool speaks scornfully about a good man (7)

DOWN

1 See 13. down
2. and 20. dn. Lap up blend of tea, according to taste (6)
3. and 14. dn. One with hard core wouldn't be so tenderly described! (4-7)
4 It's squeezed in the recital (9)
5 Father gets one telepone call for coupling (7)
8 In danger, ran to knight (6)
11 Tom's route diverted farthest from the centre (9)
13 and 1. dn. The ability to know what to do in Paris! (6-5)
14 See 3. down
16 and 18 down. Having keen pupils (5-4)
18 See 16. down
20 See 2. down

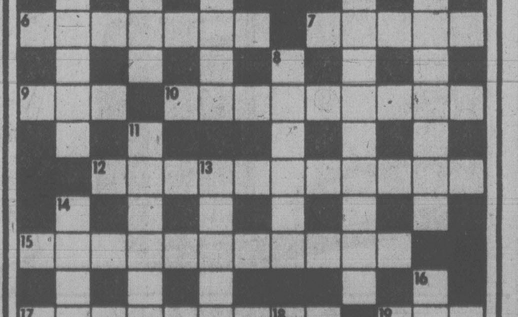

SOLUTIONS MONDAY

YOUR HOROSCOPE

Astrological Forecast for Saturday, November 18, 1978
By SYDNEY OMARR

ARIES (March 21-April 19): You're not trapped or painted into a corner. Path is illuminated through independent action, original concepts. Leo, Aquarius figure prominently. You get aid from one who knows when a transaction should be closed. Home, security, property are likely to be involved.

TAURUS (April 20-May 20): Emphasis on trips, calls, hunches, revelations, teaching and learning. Aquarius, Cancer, Scorpio persons figure in scenario. Be flexible. Interpret written material in you own way. Self-esteem now is more important than usual.

GEMINI (May 21-June 20): Spotlight on possessions, costs, payments, debts. Expand horizons, attend social affair, display versatility and humor. Sagittarian could play key role. Save details for another time. Gain overall view. Catch up on correspondence.

CANCER (June 21-July 22): Cycle okay for real progress if you're willing to take cold plunge into future. You've got necessary background, material and you also have allies. Yes, now is time to spread your wings. Moon position favors fresh start, creative and independent action.

LEO (July 23-Aug. 22): Analyze secret or confidential information. Someone wants you to play a guessing game. Go along with it — to a certain extent. Gemini, Virgo persons could be in picture. Be ready for change, romance, clandestine arrangements.

VIRGO (Aug. 23-Sept. 22): Accent on harmony, reunions, fulfillment of hopes, desires. Taurus, Libra figure prominently. Family member makes a creative concession. Be gracious, receptive. Money surprise is likely — and it will be pleasant.

LIBRA (Sept. 23-Oct 22): Spotlight on overcoming obstacles, climbing to top, defining terms, being rid of tendency towards self-deception. Pisces, Virgo figure prominently. You seek perfection — and you come close to it. Supervisor pays meaningful compliment.

SCORPIO (Oct. 23-Nov. 21): You get news from afar which aids in bringing purposes, goals into sharp focus. Member of opposite sex lends support. Capricorn figures prominently. Publishing venture could succeed with what you learn this day.

SAGITTARIUS (Nov. 22-Dec. 21): Dig beneath surface indications. You have opportunity now to discern basic values. One close to you confides money situation. Be open, perceive potential. Aries, Libra figure in scenario — and so does the number 9.

CAPRICORN (Dec. 22-Jan. 19): Seek new ways to achieve goal. legal rights could be in state of confusion. Don't become entangled in dispute which would be costly, never-ending. Instead, take new path. Avoid lifting heavy objects — back is temporarily vulnerable.

AQUARIUS (Jan. 20-Feb. 18): What seemed a setback could rebound in your favor. Another Aquarian plays key role. Accent on employment, dependents, pets and health. One who means much to you has a "bad dream." Be attentive, don't forget to mix in humor with your interpertation.

PISCES (Feb. 19-March 20): Create, have fun, display humor, versatility — don't take too seriously one who whispers sweet nothings. Remember recent diet, nutrition, health resolutions. You'll have a better time if you feel good!

IF NOVEMBER 18 IS YOUR BIRTHDAY you attract people to you with their problems. You are a natural actor — you are capable of graphically illustrating your meanings and feelings. Aries, Libra persons play key roles in your life. You'll make marvelous new start in 1979. You'll have chance to create, to love. You travel next month and make social contacts of value. You are intense, courageous, somewhat selfish, extravagant and very attractive.

FUN WITH FIGURES

By J.A.H. HUNTER

Ted glanced at the photo. "That's the famous Kombu Triangle," he said. "The thin pillar in the middle is the same distance from all three sides, and the Kalotans say it's thousands of years old."

"A big space," Charlie commented. "You took the picture yourself?"

"Sure. I stood right at one corner." Ted checked some notes on the back of the photo. "I didn't get the length of that opposite side, but the other two were 32 kangs and 49 kangs, and the pillar was 14 kangs from my corner."

What was the length of the third side?

(Answer Monday)

Yesterday's answer: TWELVE was 340170.

WINNIE THE POOH

SUPERHEROES

HAGAR

PEANUTS

MISS PEACH

B.C.

APARTMENT 3-G

MARK TRAIL

U.S. Makes Refugee Offer

GENEVA (AP) — The United States has joined France and Canada in offering to resettle 2,500 refugees from Vietnam stranded on a freighter off the Malaysian coast, a spokesman for the UN high commissioner for refugees said today.

Spokesman Philippe Labreveuex said ambassadors of the three countries met today with Malaysian officials in Kuala Lumpur, the Malaysian capital, to "communicate their decision to accept the refugees and start negotiations."

There was no immediate comment from Washington and it was not known how many of the refugees might be resettled in the U.S.

In Kuala Lumpur, officials who sat in on the negotiations but asked not to be named, said Malaysia is willing to let the stranded refugees come ashore as soon as it has a firm commitment from the countries to which they will be sent.

Malaysia also temporarily shelved plans to tow the freighter Hai Hong and its tightly-packed human cargo into international waters, Malaysian sources said.

They said the delay would give the Western countries a chance to make good on offers of sanctuary for the refugees—most of them ethnic Chinese.

But sources, who asked not to be identified, said the government will go ahead with plans to force the Hai Hong out to sea if France and Canada renege.

The 1,500-ton freighter, its decks littered with makeshift shelters, lay at anchor four kilometres off Malaysia's west coast for the ninth sweltering day.

The refugees, believing a sanctuary deal was imminent, rejected a Malaysian government order Thursday to leave Malaysian waters, although the government had tempered the ultimatum by offering to repair the ship's damaged engine and provide food, fuel, water, medicine and other supplies.

Malaysia contends those aboard do not qualify as refugees since they are reported to have paid a Hong Kong syndicate $5 million for their freedom ship and left Vietnam with the complicity of authorities there.

ON SATURDAY, NOV. 18th
WINFIELD MOTT
for
SCHOOL TRUSTEE—DIST. #61
"WISE SPENDING REQUIRES GOOD PLANNING"
Committee to Elect Winfield Mott

BCR Pact Ratified

VANCOUVER (CP) — Employees at British Columbia Railway have ratified a new one-year contract with the Crown-owned company, a spokesman for its joint council of trade unions said Thursday.

Norm Farley said the 2,100 employees voted 57 per cent in favor of accepting the agreement which was reached Oct. 30.

Farley said the contract, which is retroactive to Aug. 1, provides for an across-the-board wage increase of 5.6 per cent. Members of two of the seven unions at B.C. Rail will also receive catch-up raises of 93 cents an hour, he said.

B.C. Rail workers walked off the job for several days in August and also staged a two-day walkout in October before the tentative agreement was reached.

Dinner in The Empress Room is now grandly Edwardian.

Without being grandly expensive.

Don't let the new Empress Room fool you.

True, our Maitre d' sports a morning coat. Our tableware is silver. And our service is very traditional, very Edwardian.

Yet our prices are surprisingly affordable.

Entrees start at $10.50, and that includes appetizer, salad, dessert and coffee.

And, Friday and Saturday evenings dancing is on the menu for a very affordable $1.50 cover charge after 8:30.

All of which should be food for thought.

CP Hotels
The Empress

CP and are registered trademarks of Canadian Pacific Limited.

Get up and go through winter with the best from Shell

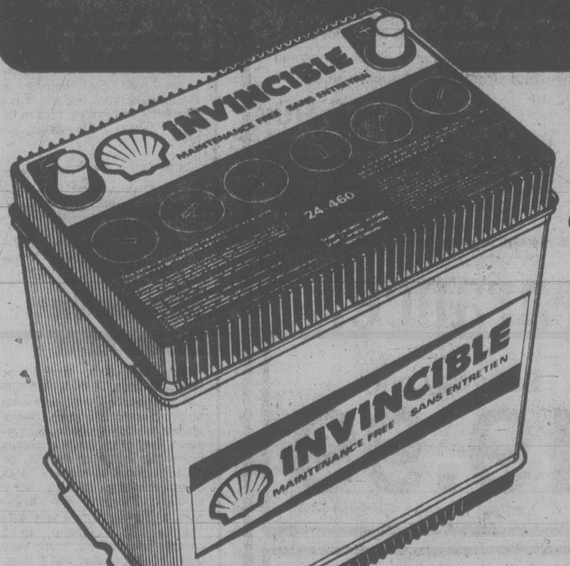

Introducing the new Shell "Maintenance-Free"† battery: THE INVINCIBLE

- Shell's best, most powerful battery—for fast, easy start ups you can count on.
- It's a worry-free battery because it'll probably never need servicing.
- Backed by a strong, 5-year warranty.

† "Maintenance-Free" means that the battery will not require the addition of water under conditions as defined in the warranty.

Shell Polar* Double Steel-Belted Radials for a sure grip in snow.

- Tough, double steel-belted radials with a Shell warranty against road hazard perils.
- Priced from just $48.95 or less (165R-13).
- Bias-belted tires also available from $36.65 or less (B78-13).

FROM $48.95 OR LESS
165R-13 SIZE

Shell helps

*Reg'd Trademark

PUBLIC NOTICE

ACTIVE FURNITURE
382-8274

E & M FLOOR STYLES KEN STROME BOB ALEXANDER

HAVE RENTED ACTIVE FURNITURE'S STORAGE WAREHOUSE NEXT DOOR TO ACTIVE FURNITURE'S MAIN STORE. ACTIVE WILL SELL ALL MERCHANDISE FROM THE WAREHOUSE RATHER THAN MOVE IT TO ANOTHER STORAGE LOCATION. THE PUBLIC CAN SAVE UP TO 50%. DON'T MISS THIS SALE

★ COFFEE TABLES	9.98	★ SWIVEL ROCKERS	68.88
★ SINGLE MATTRESS and BOXSPRING	78.88	★ SLEEPER BEDS	288.88
★ COLONIAL LOVE SEAT and OTTOMAN	218.88	★ LAMP TABLES	9.88
★ SOLID WOOD MAPLE FINISH MATES BEDS	168.88	★ 5-pce. BEDROOM SUITE WALNUT FINISH	178.88
★ LUGGAGE — 5-pce. Set VINYL, 2 pcs. With ROLLERS	98.88	★ STEREO SET AM/FM RADIO 8-TRACK PLAYER TURNTABLE, STAND	158.88
★ 2-pce. CHESTERFIELD and CHAIR	488.88	★ LOVE SEATS	278.88

SPECIAL FACTORY OFFER

A dream come true . . .
If you've ever dreamed of owning a grandfather clock without having to pay $500 or more, this is your chance!

This 6-ft. tall Grandfather Clock now only $139.00 Cash & Carry

- Exactly as illustrated
- Battery driven movement and chimes
- Ornamental weights
- One year warranty

EASY CREDIT TERMS

ONLY 20 CLOCKS LEFT
SHOP EARLY ON THIS ITEM

MIDNIGHT MADNESS
WAREHOUSE WILL BE OPEN TILL FRIDAY MIDNIGHT

SPECIAL ON SPOT PRICES
SATURDAY 9-5:30
SUNDAY 12:00-5:30
560 DAVID ST. 382-8274

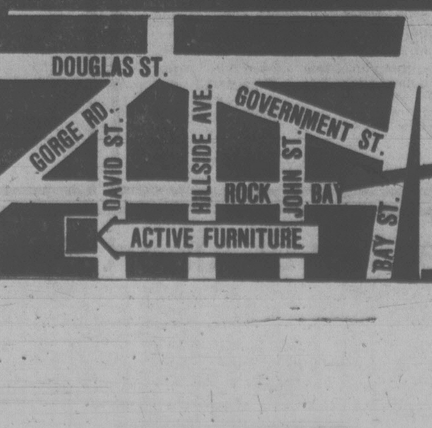

HOURS
SAT. 9-5:30
SUN. 12-5:30

APPLIANCE CLEAROUTS

★ 1 ONLY SPEED QUEEN PORTABLE DISHWASHER	378.88
★ MOFFAT ALMOND RANGES with AUTOMATIC TIMER	329.88
★ MOFFAT GOURMET SELF CLEANING RANGES	798.88
★ BAR FRIDGES	188.88
★ FRIGIDAIRE STACKING WASHER and DRYER	798.88
★ MODERN MAID DOUBLE BUILT-IN OVEN	598.88

Simplicity AUTOMATIC WASHER — Simplicity AUTOMATIC DRYER

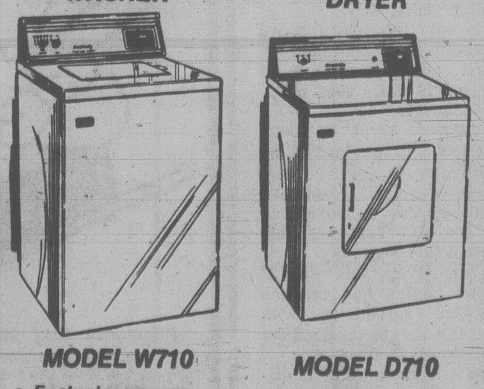

MODEL W710
- Exclusive energy saving solid tub
- 2 speed wash/rinse selection
- Heavy duty construction
- 210° arc agitation
- Available in White, Harvest Wheat and Almond
- 2 yr. parts replacement warranty
- 5 yr. transmission replacement warranty
- Matching dryer available

MODEL D710
- Selective heat controls
- Giant in-a-door lint screen
- Vacuum drying
- Permacote drum with 5 yr. replacement warranty
- Porcelain top
- 2 yr. parts replacement warranty
- Available in White, Harvest Wheat and Almond
- Matching washer available

FACTORY REBATE 50.00

WASHER 498.88
DRYER 298.88

11-18

Concorde Eyeing Vancouver

LONDON (AFP) — British Airways hopes to start using the Concorde supersonic airliner on scheduled services to China and Vancouver next year, general manager Ross Stainton said today.

"I think 1979 may be Concorde's year," he said. "The big prize immediately in front of us is a British Airways service to China. We have been talking of going into China for many years now, but this time, I think it may really happen."

Stainton said he hopes Concorde would soon be in service between London and Singapore.

As for Canada, he thought the airline might be able to use the plane for service to and from the Pacific coast, an area where the British flag carrier currently has no traffic rights.

Stainton said China is opening up at an impressive rate.

E&N Okay Likely

Continued from page 1

wasn't surprised by the VIA Rail submission.

But Mullins' announcement that CP Rail was finished with the hearings except as an observer prompted Benson to call an adjournment in order to consult with fellow commissioners Jim McDonough and Anne Carver.

They concluded that the committee still has to balance usage against losses to determine whether or not the passenger service is worth maintaining on the line.

The CTC ordered the passenger service closed last year when it decided too few passengers rode it compared to the cost of keeping the Dayliners running.

But the CTC agreed to a review of the situation when the passenger usage increased fourfold in one year with some publicity.

E&N proponents tried to convince the committee the increased usage can be maintained and that the sudden surge in passengers this year was not due entirely to the novelty factor of grabbing one last ride before the service died forever.

Teachers Won't Be Intimidated

Continued from page 1

Nov. 15 was the orignial date set for the vote and the GVTA executive didn't want to risk confusing its membership by changing at the last minute, Calkins said.

The 500 voters represented about 40 per cent of the total GVTA membership. Turnout this year was three times greater than last year.

Calkins said the recent negotiations were the friendliest in years.

He said the school board shouldn't be discouraged because coming so close to an agreement was a good sign.

Meanwhile across B.C., teachers in 48 of 75 school districts will go to binding arbitration to get new contracts with their respective school boards, a spokesman for the B.C. Teachers Federation said Thursday.

Arnie Myers said only 27 school boards had reached contract agreement with their teachers by the deadline of midnight Wednesday.

He said teachers in 15 districts have specific percentage salary increases attached to the agreement.

Teachers in the other 12 districts have agreed to accept either the average of their bargaining zone or the provincial average. There are 14 bargaining zones in B.C.

The salary increases agreed on to date, range from 6.8 per cent to eight per cent.

The Greater Victoria dispute now goes to binding arbitration. Five zones — Greater Victoria, Sooke, Saanich, Gulf Islands and Duncan — will select a three-member arbitration committee.

The committee will be made up of one teacher, one trustee and a third party selected by the first two.

An arbitration award must be made by Dec. 31.

Saturday the Bay is the place to be

the Bay

Convertible ski jacket/vest

This warm, polyester-filled jacket has a secret — it's also a vest. Just remove the zipper-attached sleeves to convert the jacket into a ski vest. Hiking, skiing, anytime you want to keep out the cold, get into this jacket. In red/navy/white or black/silver/blue. Sizes S, M, L, XL.

Saturday only 35.99

Baymart Men's Clothing, Lower Main

A wicker doll carriage from Germany

This charming wicker doll carriage will please even the most discriminating little mommy this Christmas. The wicker body has a dainty gingham fabric lining and hood. Now she can take her doll out for a walk in style. Regular 34.99

Saturday only 27.99

Toyland, Third Floor

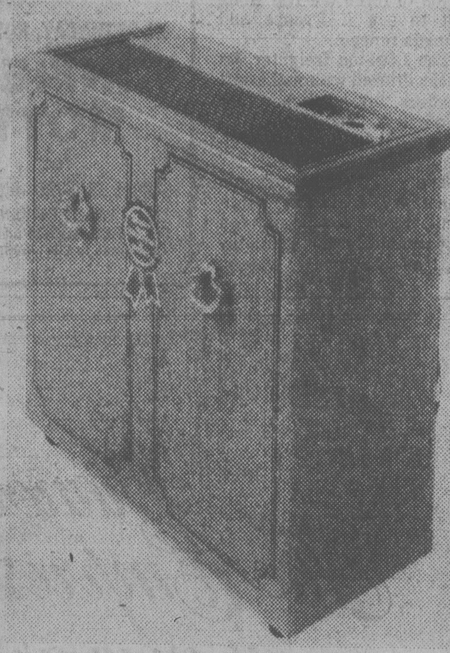

Baycrest humidifier for dry, furnace air

This winter, keep warm and comfortable, with this Baycrest Humidifier to counteract the drying effect of your furnace. It has a 3 speed control, automatic humidistat, four-way directional grills and automatic shut-off. And it stands just 25'' high and 12'' deep.

Saturday only $109

Major Appliances, Fourth Floor

Hitachi 26'' colour console TV

Using the Luminar 11 slot mask picture tube, you get a brighter picture every time. And you can use one button colour tuning to control five fine functions. With features like an illuminated channel selector and co-axial connection, a distress walnut veneer finish and a 3-year parts and labour warranty, this is the TV for you!

Saturday only $869

With remote control Saturday only $999

TV and Radio, Fourth Floor

Caldwell Jacquard terry towels

Get the textured beauty of jacquard in warm fashion solid colours. Caldwell has made these bath fashions in brown, cognac, blue, gold, and ivory. Made in Canada.

Bath size Saturday only 4.99
Hand size Saturday only 2.99
Face cloth Saturday only 1.49

Staples, Third Floor

Nike Sports Shoes for Ladies who like to move

Choose from two different styles and prices.

On the Left, the Lady Oceana features shock absorbing sole, bevelled heel and strong canvas uppers. In sizes 5 to 9. Regular 22.98

Saturday only 19.99

The Nike Lady Waffle, shown on the right, features superior traction, cushioning, and running stability. Sizes 5½ to 9. Regular 37.98

Saturday only 29.99

Sporting Goods, Lower Main Floor

Famous name downhill ski equipment sale priced

Prices in effect until Nov. 25

Rossignol "PAC 200" ski
A super ski for variable snow conditions, this features a combined sandwich and fibreglass box structure construction. This is an excellent ski for the average skier who wishes more performance. 170 to 200 cm. Reg. $120.
Sale $99

Fischer Tiger Ski
160 cm to 180 cm ski made in Austria. Great for beginners.
Sale 89.99

Salomon "222" binding.
A great binding for beginning to intermediate skiers, the toe piece features a dual pivot for less stress during slow, twisting falls. There is easy one step entry/exit and release adjustments permit rapid visual inspection. for 86 to 200 lbs. Reg. $53.
Sale 41.99

Salomon "444" binding
A top quality binding made in France is suitable for all skiers. Reg. $75.
Sale 64.99

Salomon ski brake.
This innovative ski brake will stop the ski in a short distance and help avoid injury due to rotating skiis. Fits all current Salomon adult bindings. Reg. 16.98.
Sale 11.99

Munari "Compact" boot.
This softer-shell boot provides top performance for the beginning skier. In a 3-buckle design with shock absorbing sole. Men's sizes 7 to 12 and ladies' sizes, 5 to 7. Reg. $60.
Sale 49.99

Sporting Goods, Lower Main

Ladies' Dress Clearance!

Choose from a wide selection of daytime and evening style dresses at terrific Saturday only savings. Polyester and acetate in assorted colour prints and plains. Broken sizes 8 to 16. Personal shopping only, please . . . all sales final.

Saturday only 19.99

Ladies' Dresses, Second Floor

Strollee car seat
Saturday only
44.99

Real comfort for baby with this 3-in-1 car seat. Ivory colour moulded shell with brown vinyl foam pad. Was 54.99.

Baby Shop, Third Floor

Garden Shop specials

AFRICAN VIOLETS
4-inch size in a good selection of colours. Saturday only, 1.49

HANGING BASKETS
Small, 4'' hanging plants for you to grow. Saturday only, 1.99

Personal shopping only . . . no delivery.

Garden Shop, 2nd Parkade Level

Vivitar 600 camera
Saturday only
44.99

Handy and versatile pocket camera with built-in flash and computer designed 3-element lens. 100 to 150 flashes with one set of batteries. Film and batteries included.

Cameras, Main Floor

Cadbury's White Heather
Saturday only, 2-lb. bag
4.99

Regular 3.19 a pound, now at a special sale price for Saturday shoppers. Assorted chocolates and caramels individually wrapped. 2-pound bags only.

Candies, Main Floor

¼ million dollar Royal Albert Sale starts Monday!

Hudson's Bay Company

It's happening at the Bay

Disco Fever Fashion Show

In Jeunesse, members of the Bay's Teen Council model the newest fashions for your dancing nights. 12 noon and 2 p.m. Saturday on the second floor.

In "317", see "Dance, Dance, Dance"

Victoria's first disco dance studio demonstrates the latest night moves. On the main floor in 317, Saturday at 12:30 p.m. and 2:30 p.m. Don't miss it!

Breakfast With Santa Tickets On Sale

Each Saturday, December 9th, 16th and 23rd, there will be two fun-filled breakfasts at 8:30 a.m. and 9:45 a.m. Decide the time and Saturday you prefer and get your tickets soon to avoid disappointment. Personal shopping only, please, for tickets available in the Customer Service counter, 4th floor. And, you can use your Baycard. Children, 1.99. Adults, 2.50

Baby Week Ends Saturday

You have only until Saturday to enjoy the beautiful bouncing bargains for the baby in your life. That's in the Baby Shop, third floor. Also, on the second floor, you'll find all maternity fashions on sale at savings of 20%.

Paintings by Agnes V. Warren

Elected a fellow of the Royal Society of Arts, London, England in 1953, the artist has had works exhibited in Montreal, New York and Regina. Visit the Gallery, 4th floor and view the art of this talented artist.

Scarf Clip Demonstration

11 a.m. to 5 p.m., Alexandra Stevenson, demonstrates how you can create new and exciting scarf fashions. You could win a scarf clip by being present at the hourly draws. Also, each Monday and Wednesday from noon to 4 p.m., Thursday and Friday 11 a.m. to 4 p.m. Fashion Accessories, main floor.

Microwave Oven Demonstration

Friday from 5 to 9 p.m. and Saturday from 11 a.m. to 5 p.m., our professional home economist, Mrs. Susan Murphy, demonstrates the convenience, economy and safety of microwave cooking. Taste the recipe of the day and enquire about enrollment in our complementary cooking school held each Thursday from 6 to 8:30 p.m. A Turkey dinner is the November 23 Cooking School recipe. The Bay . . . your Microwave headquarters, fourth floor.

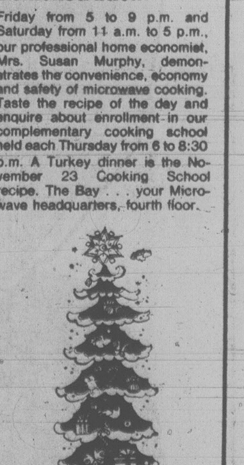

Trim-a-home Trim-a-tree Shop

Located on the third floor with all sorts of trimmings and trappings to brighten your home and tree for the Christmas season.

Card and Wrap Shop

Located on the main floor, where you'll find a wide assortment of boxed and single Christmas cards by famous makers. Also, a large selection of wrap, tags, seals, ribbons and bows plus tableware and accessories for festive entertaining. A great gift idea is a calender from our large assortment.

STEVE IVINGS
WANTS YOU!
JOIN THE VICTORIA AIRFORCE TODAY
CFAX 1070

SECOND FRONT PAGE

METRO TOYOTA
ESSO CAR CLINIC
TESTED USED CARS

CAMO: Deejays' Farm Team

Student announcer Richard Whitwell at the controls of Radio CAMO

Irving Strickland photo

By LORRAINE LOCHERTY
Times Staff

Students like to say it resembles the instrument panel of a Boeing 747, but instructor Kermit Carlson says their description of the CAMO Radio control room at Camosun College is an exaggeration.

CAMO Radio on Camosun's Lansdowne campus is the voice of the student population.

It runs on a continuous 36-hour FM format each week, and Carlson says it operates as professionally as any commercial radio station in B.C.

Although built from outmoded equipment discarded by Victoria AM stations, a lot of tender loving care went into the installation.

"We have more production capacity than CJVI," says student program director Rod Crowe.

Crowe and five other students form the CAMO Radio Society executive and are responsible for running the station.

Carlson, an applied communication instructor, started CAMO in 1974 after soliciting old equipment from downtown stations.

With partner Al Lehmann, another applied communications instructor, Carlson collected enough outdated equipment to build three control rooms and a 4,500-album record collection.

The equipment was stripped and rebuilt and is considered a complex setup.

"If you can run the board (control panel) up here, you can run anything," Carlson says.

"It's like learning to drive a 16-gear truck before getting your regular driver's licence," adds CAMO secretary-treasurer Rod Park.

Carlson estimates CAMO's radio equipment would cost $45,000 if the college bought it new.

All 35 students in the communications course are expected to spend some time working at the station.

But it's the executive and a hard core of students interested in becoming disc jockeys who spend long hours at night working on programming.

One studio is used exclusively for closed circuit broadcasting, the other two for production — primarily taping, mixing and voice-overs, Crowe explains.

Unlike commercial radio stations, which use a lot of automation, all the work at CAMO is done manually, he says.

Each student puts together a program log similar to those used by the commercial stations.

The log contains a playlist of album cuts and their running time, news broadcasts and public service announcements.

"We do everything that gets done on the outside," Carlson says.

CAMO adheres to 20 per cent Canadian content regulations, acording to Crowe.

Morning music is a mixture of mellow rock, low-key jazz and classical. Hard rock is reserved for afternoons.

Four amplifiers and 30 speakers bring CAMO to the student cafeteria, administrative offices, lounges and the student pub.

Student DJs are responsible for preparing their own newscasts, taken from television news and local papers.

Carlson says a lot of graduates of the two-year program find jobs in Victoria, or go to the Lower Mainland.

Carlson's fondest wish is that CAMO might some day become Victoria's first educational FM station.

The only other educational FM station in the province is at the B.C. Institute of Technology which converted last year.

But he admits that's a long way off.

CAMO's operating budget last year was a shoestring $1,750, lagely supplied by the the student association.

An FM station would cost $15,000 to start and require an annual budget of between $5,000 and $10,000, Carlson figures.

He said if CAMO turned FM it would be the only station in Victoria to offer a public service broadcasting to the Canadian National Institute for the Blind.

Reading CNIB bulletins would give the students a lot of voice training, Carlson said.

But for now, he'll concentrate on moving CAMO out of its cramped offices.

GRITS 'SITTING IN BULLRUSHES'

Budget Benefits Too Slow

Ottawa should have cut personal income taxes immediately to stimulate the economy, the chairman of the Greater Victoria Chamber of Commerce taxation committee said today.

Dennis Evans said reducing the federal sales tax on manufactured goods to nine per cent from 12 per cent may eventually have a positive effect — but not for at least three to six months.

What is needed, he said, is an immedate tax cut to get more money moving through the economy.

"Let's be frank, if you have an extra $25 a month on your paycheque you're not going to save it. You would rush out and spend the money. This would give a boost to the economy right across the country."

Evans said Ottawa could and should have given immediate help to the economy, rather than make changes that won't filter down to the consumer level for many months.

Frank Lowe, director of federal-provincial affairs for the chamber, said he expects another budget to come out before a federal election.

"This certainly is not an election budget. It doesn't do anything for anybody. It is a quiet budget, a sitting-in-the-bullrushes budget."

"This budget doesn't do anything for anybody. We will have to wait for the next one before we see anything meaningful."

Reducing the sales tax to nine per cent might not help at all, he said.

"These things have a way of getting lost. There might not be any price reduction by the time it gets to the consumer level."

University of Victoria economist Dr. Leonard Laudadio said Chretien's budget reveals the federal government feels the Canadian economy is on the upswing.

He said there is nothing negative in the budget but it introduces no major changes and in itself will do little to stimulate the economy.

"Basically it is a political measure to show that the government is doing something — but the impact on the economy will be minimal," said Laudadio.

"Chretien obviously hopes the economy is beginning to move."

He said the most significant statement from Chretien is the implication that food prices will not be allowed to rise.

"He almost guaranteed there would be no increases in food prices. He didn't say food prices definitely aren't going to rise but he said food prices are flattening out and the only way he can say that and mean it is if he knows the agriculture minister is going to play ball."

Laudadio said food prices are entirely manufactured by the government through agricultural pricing boards, and controlling the prices is a political decision.

By holding food prices at current levels the government can stimulate the economy and bring down the inflation rate.

Laudadio said the Canadian dollar has apparently fallen as far as it's going to and that too will help the economy.

He added that the criticisms levelled against the budget by the Conservatives are trivial and said he doubts that there will be a new budget in five months, as predicted by Tory leader Joe Clark.

"If things go wrong then we will see a new budget (before the next election). But there will be a new one only if Chretien is totally wrong in hoping that the economy is on an upswing."

B.C. Tory leader Vic Stephens said the budget is "a nothing budget from a nothing government."

Stephens said that governments must first initiate serious spending cuts to make tax cuts effective.

Victoria Conservative MP Allan McKinnon said he believes the budget is a five-month affair.

"I wouldn't be surprised to see the government come out with a spring budget, trying to cut us off at the knees with a mortgage reduction scheme," he said.

McKinnon said Chretien's proposals contain no measures to combat either inflation or unemployment.

"There are some good things but on the whole, the budget is uninspiring."

Buses Sold

A Seattle firm will take over the operation of the Gray Lines' 13 double-decker tour buses in Victoria.

Municipal Affairs Minister Hugh Curtis said the sale of the government-owned tour bus line went to the highest bidder as standard government practice.

Gray Line of Seattle offered a bid of $316,500.

The only other bid of $166,690 was from a Victoria consortium called S & S Enterprises.

UVic Faculty May Fight Partridge Appointment

The University of Victoria Faculty Association is considering challenging the recent appointment of former UVic president Bruce Partridge to a provincial academic council for community colleges.

Faculty association members will vote next week on whether to protest Partridge's appointment, made by Education Minister Pat McGeer.

Association president Dr. Richard Powers said today the protest motion was requested by several faculty members because of Partridge's past performance at UVic.

Powers said during Partridge's presidency he was charged by faculty and students through a campus ballot with gross incompetence.

Partridge was appointed UVic president in 1969 and resigned in 1972. He said at the time personal attacks by faculty and students were impairing his performance as president.

After leaving UVic he enrolled in the University of B.C. law school and now works for Cominco.

The academic council was formed through the Colleges and Provincial Institutes Act. Its function is to make sure academic courses offered in B.C. community colleges correspond with those at universities.

'Hands Off The Lakes'

By HUMPHRY DAVY
Times Staff

Leave the lakes alone.

That's the blunt reaction of the Thetis Park Nature Sanctuary Association to a B.C. Fish and Wildlife Branch proposal to use the upper and lower Thetis lakes as water storage basins for a cutthroat trout habitat enhancement program in Craigflower Creek.

Robert McInnes, president of the 800-member organization, said the project would mean raising the levels of the lakes by two and five feet respectively.

"It would be disastrous," McInnes said.

"It would wipe out the existing shoreline vegetation."

The branch's proposal is to build up two existing dams to impound more water during the rainy season.

The water would be released slowly during the dry season to help the trout fry when water in the creek is at its lowest.

The branch estimates the project will cost between $15,000 and $20,000.

McInnes said raising the level of the lakes will degrade the park and impair its esthetic value.

Douglas firs near the shoreline will gradually die off as the species does not like to be rooted in water and portions of the lake trail will also have to be rerouted due to flooding.

McInnes also claimed heavy machinery required to build up the dams will cause further damage as some sizeable fir trees will have to be felled.

McInnes questioned the long-range benefits of the proposed rehabilitation program, pointing out that Craigflower suffers from a pollution problem with no remedy in sight.

"Whether the extra trickle of running water in summer will dilute the pollution and help the fry is anybody's guess," he said.

A federal fisheries officer today agreed the lower section of Craigflower is seriously polluted and has a low oxygen content and high bacteria count.

A history of the creek reveals the problem started when the provincial government in the 1960s rezoned a farm for subdivision against the recommendation of the Capital Regional District, whose engineers found the soil unsuitable for housing.

Since then the creek has steadily deteriorated.

ASK THE TIMES

Q. Would you please tell me when we will be able to see Hailey's Comet in the sky? S.C.

A. Astronomers estimate the comet, which reappears about every 77 years, will return in 1986. It was last seen on July 1, 1911.

Ship Movements

OCEAN SCIENCES

Parizeau in Esquimalt Harbor, Pandora II and Vector in Knight Inlet, Richardson at Pat Bay.

TOWN TALK

And Now, Spray-On Grass!

Motorists driving along the newly-widened Trans-Canada Highway this week may have noticed a highways department truck spraying what looked like green paint on the banks and verges.

But it's not some more synthetic stuff from the same people who gave us plastic grass medians on the Pat Bay Highway.

A department spokesman says the material sprayed by their so-called hydra seeding process is grass seed, mulch and fertilizer mixed up in a soupy goo.

The liquid sticks to the sprayed surfaces, the seed germinates in due course and gives grass cover that, apart from improving the highway's appearance, helps soil stabilization.

★

Telling It Like It Isn't

Town Talk's bouquet for the euphemism of the week goes to the Saanich municipal clerk's office.

In their weekly schedule of meetings they announced that a special council meeting was to be held last Wednesday "re certain improvements in Panama Flats area."

Considering the uproar over the illegal construction of drainage facilities on municipal property by Ald. Geoff Vantreight's sons, some might question the use of that word improvements.

Sooke school board candidate **Roy Holder** says in a *Goldstream Gazette* election roundup his reason for running is "to higher (sic) the education standard and lower the cost of education."

And he adds: "I can tell just by the way people talk we need more basics in education."

Very true, sir, very true.

★ ★ ★

Victoria businessman **Peter Hartnell** is miffed at the possibility of a multi-million dollar tourist enterprise being established on the former St. Ann's Academy property on Humboldt.

Hartnell, who owns the nearby Queen Victoria Inn, says the property is an historic site where the first Roman Catholic church in Victoria was built, and should be kept for the use of the public, perhaps as a children's park.

He can't believe Recreation and Conservation Minister **Sam Bawlf** will approve a proposal that a long-term lease be granted to permit establishment of a miniature London — complete with scale models of Buckingham Palace and other historic buildings.

★ ★ ★

Just a reminder if you haven't collected your home-owner grant for 1977 you have only six weeks left to apply. The deadline is the end of December.

Since the government passed legislation earlier this year allowing homeowners an extra year of grace to apply for the grant — it used to be cut off when the year was up — 841 homeowners have put in claims for 1977 totalling $197,677.

Municipal affairs spokesman **John Taylor** says many claims were made by older people who simply forgot to sign for the grant when they paid their taxes. Others got fouled up in mortgage payments, especially involving extra-provincial companies.

Taylor says some persons were under the misapprehension they could not claim if they did not pay their full tax bill. Not so. Any property owner can get the grant regardless how much he pays on his tax account.

It's easy to find out if you've been credited with the grant. If you live in a municipality, call the treasurer's office; if you live in unorganized territory, phone the provincial surveyor of taxes.

★ ★ ★

Here's to the people in Sidney who helped **Reni Thibeau** raise his 60-foot converted fishboat that sunk alongside Sidney wharf during last week's storm.

Sidney Hotel manager **Dennis Paquette** said a local diving company, **Mc-Hume Divers**, and tire dealer, **Sidney Tire**, worked a whole day lifting the vessel . . . free of charge. The boat was then towed to Tsehum Harbor where Thibeau intends to beach it on the mud flats, drain the water, and repair the engine.

★ ★ ★

Physics has suddenly become one of the most popular courses at the University of Victoria.

A first-year physics enrolment jump of 30 per cent this fall has the department slightly puzzled.

Combined with enrolment increases in upper level physics courses, the astronomy and physics department is experiencing an over-all student increase of 18.5 per cent.

The entire undergraduate population at UVic increased by about two per cent this year.

Last fall, the physics department had 460 students. This year more than 600 students registered.

★ ★ ★

More and more Victorians are visiting Virginia City in Nevada these days as a side trip during a gambling session in Reno.

And most of them are surprised to be welcomed by the unofficial mayor, **John "Scotty" Blair**, the only Canadian in the United States' counterpart to B.C.'s Barkerville.

Blair, who lived in Nanaimo before settling in Virginia City, still has his Scottish accent and is proud of the fact he served with the Black Watch during the First World War.

Coaches Hope Grid Emotions Stay In Stands

EDMONTON (CP) — If there is any extra emotional intensity attached to this year's Western Football Conference final, the coaches of the two opposing clubs would prefer it to remain in the stands with the fans.

Saturday, Calgary Stampeders, who won their way into the final by trouncing Winnipeg Blue Bombers 38-4 in the playoff, will meet Edmonton Eskimos, the WFC first-place finishers who have been to four Grey Cups in the last five years.

It's the first time in Canadian Football League history that the two Alberta squads have met in a Western final—and emotional tide accompanying Calgary's run at a Grey Cup berth has given the game the tingly feeling of a prospective upset.

The Stampeders have not been in the playoffs since 1971, they year they went on to win the Grey Cup, and observers are guessing the hungry Calgarians will knock off the Eskimos.

But Stampeder coach Jack Gotta, who guided another Cinderella team—the 1973 Ottawa Rough Riders—to a Grey Cup, prefers to downplay the emotional aspect of the game and boil the decision down to the fairly evenly-matched talents of the two clubs.

"I'd rather have skilled football players than emotional and enthusiastic ones," Gotta said Thursday.

Edmonton coach Hugh Campbell echoed the sentiment:

"First you want to have the skilled players, though some players have the capability of playing more intensely than others. But, if you mean back-slapping and jumping up and down, we don't really need that."

The fact that the opposition lives only 300 kilometres south of here has not lent an added emotional kick for the players, Edmonton quarterback Tom Wilkinson added.

"There's quite a rivalry from the fans' standpoint," he said. "For the players, it wouldn't matter if the team is called the B.C. Lions or the Winnipeg Blue Bombers. It's the players you're going against."

In three regular-season meetings this year, Edmonton won one and tied two—but the ties were come-from-behind efforts.

Both teams, relatively injury-free, are going into the game with their winning lineups.

★

Ottawa Back Upset

OTTAWA (CP) — The question of starting roles has heightened tension in Ottawa's training camp as the Rough Riders prepare for the Canadian Football League's eastern conference final Sunday against Montreal Alouettes.

Peter Stenerson, who backed up Art Green at slotback most of the season, was angered Thursday when coach George Brancato decided not to start him.

"I've earned the chance to start in this game...," Stenerson said. "If I don't, then I'll ask to be traded in the off-season."

During limited action as Green's backup in Ottawa's first 13 games, the fourth-year veteran caught 10 passes, four of them for touchdowns.

In his only start of the season two weeks ago, Stenerson was one of the few stars in the team's 26-8 loss to Montreal, catching seven passes for 73 yards, one touchdown and one broken cheekbone.

Brancato was concerned about the injury but Stenerson has added extra padding to the helmet and reinforced the cage.

The Riders were relatively injury free in their romp to the EFC championship, which included three victories in four games against Montreal.

But suddenly all that changed.

The offensive linemen are sporting an assortment of ills that might ultimitely hurt Ottawa's chance of gaining the Grey Cup berth.

Centre Donn Smith travelled to New York for a special knee brace that came with no guarantee. Guard Frank Pomarico has a bad ankle and tackle Jeff Turcotte has aggravated an old shoulder injury.

TERRITORIAL SQUABBLE in front of Los Angeles goal is between Kings' Rick Hampton (27) and Guy Lafleur (10) of Montreal. Canadien centre won shoving match and wound up in position to score one of his two third-period goals. Lafleur's efforts weren't enough. Los Angeles won Thursday's National Hockey League game 6-3. (AP Wirephoto).

Canuck Slide Goes to Five

By The Canadian Press

Pittsburgh coach Johnny Wilson said his Penguins played their worst game of the season Thursday night, which doesn't say much for the Vancouver Canucks' performance in the PNE Coliseum.

The Penguins came up with three third-period goals to salvage their first road win of the season, a 6-3 victory over the Canucks who now have lost five in a row at home.

"We played well enough to win on the road before," said Wilson, whose club dropped its first seven matches away from home. "In fact, this was one of our worst games, probably the worst we've played all year."

Vancouver coach Harry Neale was even less pleased with his club's performance, refusing to blame goaltender Gary Bromley who was beaten on six of Pittsburgh's 30 shots.

"It's too easy to blame the goalie," said Neale. "You can't win when only six players and not 18 are playing well."

Pittsburgh goalie Denis Herron was superb, turning back 26 shots, many of them excellent scoring opportunities for the Canucks.

While the Canucks were unable to anything with their five-game home slide, the dry runs ended for three other NHL clubs Thursday.

Not since 1976 had Los Angeles Kings won a game from Montreal Canadiens in their own rink. Toronto Maple Leafs had been unable to win in Boston since 1974 and Chicago Black Hawks had been paying unprofitable visits to Philadelphia since 1973.

All three dry spells came to an end Thursday night.

The Kings, who hadn't beaten the Canadiens anywhere since Oct. 29, 1977, scored three times in the second period at Los Angeles and defeated Montreal 6-3. The Leafs bounced back from a 4-2 deficit to take a 6-4 decision at Boston and the Black Hawks were 4-3 winners at Philadelphia.

In other Thursday's only other game, Buffalo Sabres downed St. Louis Blues 6-2. (Summaries on page 31).

The Kings, riding a four-game winning streak, took a 2-1 lead on Danny Grant's power-play goal late in the first period, stretched it to 5-1 in the second and survived a furious third-period onslaught by the Canadiens that was stymied by the brilliant netminding of Ron Grahame.

The jubilant locker room scene was centered around Grahame, a Victoria Cougar graduate who toiled much of his pro career in the World Hockey Association before moving last season to Boston Bruins.

"Anytime you can beat Montreal it has to be satisfying because they are a great club," Grahame said. "We caught them flatfooted. All of our 19 guys were doing a great job clearing the puck. We were not giving them a chance for rebounds."

A makeshift fourth line of Bruce Boudreau, Pat Boutette and Ian Turnbull, normally a defenceman, made Toronto coach Roger Neilson look like a genius when Boutette and Boudreau scored within 14 seconds of each other in the third period to tie the score at 4-4.

Sittler's unassisted goal six minutes later put them ahead and Dave Maloney's second goal of the game into an empty net wrapped it up.

The victory left the Leafs one point behind the leading Bruins in the Adams Division although Boston has two games in hand.

Third-period goals by Jim Harrison and Reggie Kerr and outstanding goaltending by Mike Veisor, who faced 46 shots, gave the Black Hawks their victory at Philadelphia after they blew an early 2-0 lead.

It was a spectacular turnabout for Chicago after an 8-1 loss to New York Rangers at Madison Square Garden Wednesday night.

Two goals by Gil Perreault within 37 seconds in the firs three minutes of the game dug th Blues into a hole at Buffalo and the Sabres ran the score to 4-0 before Garry Unger's ninth and 10th goals of the season brought St. Louis back within shouting distance.

HORNETS TAKE AIM AT TITLE

Saanich Hornets, who have taken the title two times out of six in the past 10 years, are hoping to improve that record while tackling Richmond Raiders in the B.C. juvenile "Little Grey Cup" football championship at 1 p.m. Sunday at Royal Athletic Park.

And the task might be tough.

Hornets are still smarting from a 55-0 drubbing at the hands of Raiders in a pre-season exhibition game.

But the league record indicates the Vancouver Island League champions have improved.

In seven league games, the Saanich club scored 280 points while yielding only 27.

Head coach Roy Vollinger is quick to credit most of the thrust to offensive linemen Jim Johnson, Shayne Barker, Rick Morgan, Reid Anderson, Mike McKenzie and Ron Cunningham.

On defence, the standouts have been Jim Bateman, Brian Alexander, Dennis Arter, Russ Justice, Joe Kurylo, Jan Florian and Chris Flint.

Richmond's passing attack with be a threat which Hornets hope to blunt with a set of defensive backs anchored by Russ Hafer and Darryl Pettinger.

The Saanich passing attack with feature quarterback Greg Frame and receivers Kim Munro, Brian Kennish and Gordie Reekie.

DELAYS SURGERY

NEW YORK (Reuter) — Billie Jean King, who had been scheduled to undergo heel surgery on Nov. 21, has postponed the operation so that she can play for the United States in the Federation Cup, beginning Nov. 27.

Racers Continue To Deal Top Talent

INDIANAPOLIS (AP) — One day after owner Nelson Skalbania announced he was growing weary of losing money with Indianapolis Racers, he sent the World Hockey Association team's leading scorer to Quebec Nordiques in a deal involving future draft choices.

Forward Richie Leduc, who said he was unhappy here, and defenceman Kevin Morrison went to Quebec Thursday in exchange for spots in the next three WHA drafts.

Indianapolis, a last-place team battling for financial survival, received Quebec's second-round choice in the 1979 and 1980 drafts, plus their third-round selection in 1981.

The deal reduces the financial burden of the team and a club spokesman said the money saved could be used to acquire players who could help improve a 2-9-2 record. On Wednesday, Skalbania defended his earlier sale of three top players for $850,000 by saying he figured to lose $1.3 million this season due to small home attendance and a high payroll.

Leduc had said he was upset with Skalbania's sale and the frequent reports that the team might fold, as well as its performance.

"I wasn't happy here," said Leduc. "I felt lost and confused over recent events here and I don't want to play with a last-place team."

Indianapolis sold rookie centre Wayne Gretzky, goalie Eddie Mio and forward Peter Driscoll to Edmonton.

"The team was high and optimistic until the sale," said Leduc. "We had just scored three points with a victory and a tie against Winnipeg. We thought we were turning things around"

Leduc said he understood why the players were sold. "If I owned this team, I might have folded it a lot sooner. If it wasn't for Skalbania there wouldn't be a hockey team here now. He's been keeping the franchise alive without any help from local businesses."

★ ★ ★

ALSO IN HOCKEY: Nordiques stumbled into another problem when left winger and team captain Marc Tardif declared he will retire if the team is not part of any eventual merger with the NHL . . . "If there's no team in Quebec City next year, I'm leaving the game," he said, adding that he has no intention of playing for Montreal Canadiens or any other NHL team if the Nordiques disappear .

READY TO DEFEND

MADRID (Reuter) — Alfredo Evangelista of Spain, knocked out last Friday by Larry Holmes in his bid to wrest the World Boxing Council title from the U.S. fighter, will defend his European crown against Dante Cane of Italy in Bologna on Dec. 26.

TARIFF BOARD ASKED TO GIVE SPORT A BREAK

OTTAWA (CP) — High import duties on sporting equipment and training aids should be abolished for top athletes, the Sports Federation of Canada said Thursday.

"We are speaking only of high-performance equipment required by international-class athletes and their coaches," federation president Hugh Plant told a tariff board hearing.

"The impact on the Canadian domestic manufacturing industry and retail outlets would be insignificant."

The federation has 44 national sports organizations, 20 provincial groups and other multi-sport organizations. It is supported by Sport Canada, the federal agency responsible for amateur sport, and it lobbies on behalf of amateur sport.

Plant recommended establishment of a sport equipment advisory board administered by the federal departments of sport, industry and revenue.

The board would oversee duty exemptions, monitor the program for abuses and rule when it is alleged that equipment being imported is available domestically.

Conflicts have arisen when the customs officials have decided some imported equipment is "of a class and kind made in Canada," Plant said.

"But the athletes and coaches involved in international competition have learned from experience that in a great majority of cases the specialized type of equipment that is mandatory or required for international competition is not available from Canadian production," he added.

Most national sports groups pay between 17 and 25 per cent duty on imported equipment. The savings could be used to make further purchases or initiate training programs, he said.

Plant said the impact of high duty is greater on sports such as fencing, canoeing, bobsleigh and table tennis because nearly all the equipment is imported.

The low value of the Canadian dollar, the increase in manufacturing and transportation costs, sales taxes and import duty have made it difficult to equip national teams within budget, said Tom Overend of the Canadian Speed Skating Association.

Willgress, Giroux Going to Calgary

Victoria Cougars trimmed their roster to the required limit of 19 today by sending two players to Calgary Wranglers.

Victoria coach Jack Shupe said wingers Sid Giroux and Mickey Willgress, both in their second year with the Western Hockey League club, have been sold outright to Calgary.

No other players were involved in the deal.

Both were 19 and in their final year of junior eligibility.

"I would have liked to make a trade, perhaps for an 18-year-old," said Shupe. "We had more 19-year-olds than I would care to carry but, in fairness to the boys, I couldn't wait any longer."

Cougars, who had Thursday night off, play the Winter Hawks in Portland tonight.

The Victoria club, which shares the Western Division lead with Portland, returns home Saturday for an 8:30 p.m. game against Seattle Breakers at Memorial Arena.

In the only WHL game Thursday, Billings Bighorns jumped to a quick 3-1 lead and came out ahead on a third-period exchange of goals to record a 7-4 win over visiting Edmonton Oil Kings.

Cal Roadhouse scored two of the Bighorns' third-period goals to finish off the evening with a hat-trick. Billings also got two from Dnn Nachbaur and singles from Pat Conacher and Dean Renneberg.

Edmonton defenceman Craig Levie started the Oil Kings' scoring with a first-period power-play goal. After a scoreless second period, the Oil Kings tried to keep up with markers by Steve Blue, Mel Biluk and David Barr, but lost out in the exchange, which included four power-play goals.

Billings took the game away early in the last period with a quick pair of goals at 3:20 and 3:59.

	G	W	L	T	F	A	P
Eastern Division							
Brandon	20	18	0	2	167	60	38
Saskatoon	20	6	6	8	120	109	20
Edmonton	21	6	9	6	92	102	18
Regina	21	3	15	3	76	157	9
Central Division							
Billings	19	11	4	4	110	71	26
Lethbridge	21	9	10	2	104	102	20
Medicine Hat	20	6	12	2	69	133	14
Calgary	23	3	16	4	94	143	10
Western Division							
Portland	16	10	3	3	109	61	23
Victoria	24	10	11	3	108	108	23
New West	16	11	5	0	78	71	22
Seattle	19	7	9	3	88	100	17

Games tonight

Victoria at Portland
Regina at Saskatoon
Seattle at New Westminster
Edmonton at Billings
Lethbridge at Calgary

EDMONTON (4) — Craig Levie, Mel Biluk, Steve Blue, Dave Barr; BILLINGS (7) — Cal Roadhouse 3, Don Nachbaur 2, Pat Conacher, Dean Rennenberg. Attendance — 1,938.

Lack of Snow

BERNE (Reuter) — Lack of snow due to unusually mild autumn weather has forced cancellation of the opening two downhill races of the World Series ski competition next week at Bormio, Italy, the International Ski Federation (FIS) has announced.

The World Series is an eight-race event for men's and women's alpine squads which serves as a warm up contest for the World Cup competition beginning next month.

Elk Lake Envisioned as National Centre

By JIM CRERAR
Times Staff

Elk Lake could become the training site for national rowing crews headed for the 1979 world championships and 1980 Olympics if Al Morrow's dream comes true.

Morrow, a 28-year-old native of Hamilton, is UVic's new full-time rowing coach and at the moment is busy putting together the Victoria Rowing Society, an umbrella group covering 60 rowers at UVic along with those belonging to the Victoria City Rowing Rowing Club and, hopefully, new rowing groups at the club and school level.

A clinic conducted in October by Morrow attracted more than 90 young enthusiasts and may lead to the formation of a rowing club at Claremont secondary school.

Morrow's appointment at UVic came as something of a surprise. The original plan by the Canadian Amateur Rowing Association (CARA) was to place a full-time rowing coach at the University of British Columbia, establishing the school as a focal point for the sport in western Canada. The proximity of Burnaby Lake's 2,000-metre racing course, one of three in Canada (the others are at St. Catharines, Ont., and Montreal) made UBC the logical choice.

But the Vancouver school balked and UVic officials, hearing of the CARA plan, jumped in with an offer. It was accepted.

Morrow has been meeting with John Alexander, president of the Victoria City Rowing Club, and John Ellis of Victoria, president of the B.C. Rowing Association, to form the Victoria Society. The idea, he says, would be to provide a body to raise funds, build facilities and acquire equipment, an expensive proposition.

For example, UVic currently possesses an eight-oared shell, two four-oared shells, one paired shell and one single shell. That's enough to put about 24 bodies on the water at one time, but with 60 taking part in the program, UVic needs about $30,000 for two more eight shells (one of them has already been purchased) as well as a pair of fours and two doubles. Oars, meanwhile, cost about $125 each.

AL MORROW
... busy building

UVic already makes use of facilities at Elk Lake belonging to the Victoria Rowing Club and there is the usual shell and oar swapping between the two groups. The society, however, would help upgrade Elk Lake with course markers, more permanent dockside facilities and storage areas.

"Realistically, I think of Elk Lake as a possible training site for the 1979 World Championships at Bled, Yugoslavia, and the 1980 Olympics in Moscow," Morrow explained. "The training camps usually swing back and forth between eastern and western Canada. We haven't made any proposals on behalf of Elk Lake yet, but it's a realistic possibility.

"At Burnaby Lake, for example, you can only row for 2,000 metres without changing direction. But we could lay out a course running from Elk Lake into Beaver Lake that would be 3,500 metres long, ideal for endurance training."

CARA is anxious to have more Canadian colleges promote rowing to stop the drain of our better high school prospects to U.S. universities. High school rowing is strong in several eastern Canadian centres as well as schools like Brentwood and Shawnigan Lake on the Island.

The Victoria area has produced several international calibre rowers. At last month's world championships in New Zealand, Kelly Jacklin was a member of the second-place women's eights while Ina DeLure and Katie Burke were on the fours without coxswain that finished fifth in the finals. Kelly and Ina are UVic grads while Katie came up through the Victoria City club. All three train with the Burnaby Lake club.

Morrow attributes the success of UVic's women rowers to the work of former coach Wayne Van Osterhout. The Victoria City club, coached by Lief Gofredsen, has several national champions among its 50 members, including Pat Walter (men's doubles), Bruce Ford (singles and doubles), Janice Mason and Lisa Roy (both fours) and Alexander (singles).

ESQUIMALT SPORTS CENTRE
386-3261
JR. "B" HOCKEY
Rated 'G'
Fri., Nov. 17, 8:00 p.m.
ESQUIMALT vs. FULLER'S LAKE
WATCH US WIN

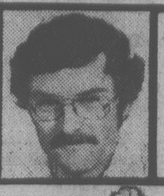

OUTDOORS
stewart lang

Ski Area On Target For 1979-80 Season

Some rambling notes along the trail:

For all you skiiers who are wondering . . . Mount Washington will be ready for the 1979-80 season . . . Alex Linton, one of the principals in Mount Washington Lifts, which is building the new ski area about 14 miles northwest of Courtenay, dropped by the office Thursday with some welcome news . . . All of the foundations for the two initial chair lifts (one 2,000 and the other 5,000 feet in length) are in place, parking lots for 600 cars are graded, the day lodge site is cleared, the reservoir is ready and 250 dwelling unit sites have been surveyed in the village base area . . . In addition, about 75 per cent of the initial runs have been cut to provide up to 1,550 vertical feet of skiing . . . The runs for experts and intermediates will be about 1½ to two miles in length . . . Snow will likely curtail operations at the site any day now and everything is getting geared up to resume construction in next June or July.

* * *

Cross-country skiing is expected to attract over three million participants this winter . . . With this in mind, the Canadian Association of Nordic Ski Instructors was recently formed to upgrade the standards of teaching on a nation-wide basis . . . Certification courses are being held throughout British Columbia and one is scheduled for March 17-18 in the Courtenay area . . . Further information may be obtained by writing: Ray Peterson CANSI-B.C., 1200 Hornby Street, Vancouver, B.C. V6Z 1W2.

* * *

And, while we're on the subject . . . A little bit of misinformation was passed along through this writer about the cost of day lift tickets at Green Mountain . . . Area manager Dave Mathews corrected what another official had announced by saying they would remain at $7 this season, rather than increased to $7.50.

* * *

Chinook Club members of the Victoria-Saanich Inlet Anglers' Association will hold their monthly Frostbite Derby from dawn to 2 p.m Sunday.

* * *

The Recreation Department of the University of Victoria is planning an *Introduction to the Outdoors* course Nov. 24-26 at their Jeanne Simpson Centre on Cowichan Lake . . . A fee of $25 will cover all transportation, food, accomodation and instruction . . . Areas to be covered in the course include the basics of equipment use, reading a map and compass, shelter-building and survival, hypothermia and backpacking skills . . . Further information may be obtained by telephoning 477-6911, local 4790.

* * *

Premier Bill Bennett recently called for the removal of red tape and over-regulation in the field of resource managment . . . He was particularly concerned with the federal Fisheries Act, which he reportedly felt "was out of step with multiple resource planning already under way within British Columbia" . . . If he took a supportive rather than adversary role in relation with this act, our declining fisheries resources would stand a far better chance of recovering.

* * *

Sports fishermen are landing some good catches of winter chinooks to eight pounds off Brotchie Ledge, Pedder Bay, Whirl Bay, Church Rock, Beechey Head and Secretary Island . . . Best terminal gear has been bait, blue and green hootchies or Squirts and Krippled-K spoons.

"How much longer you gonna be in this bathroom?"

Mt. Doug Starts Strongly But Tyees Split Openers

NANAIMO — Mt. Douglas Thistles collected two victories and became the only unbeaten team from the Greater Victoria League during opening-round play Thursday in the British Columbia high school soccer championship.

Playoff champion Thistles downed Fraser Valley champion Sardis 2-0 and trounced Prince Rupert 7-0 to gain the upper hand in Division "C" while Victoria High Tyees, the other Victoria representative, topped Prince George 3-0 in the opener but suffered a 3-2 overtime loss against Nanaimo in the second Division "B" match.

In addition, Tyees may have lost the services of goalkeeper Robbie Kaye, who was hit heavily by an opposing player with the score tied 2-2 and about four minutes left to play. He was taken by ambulance to Nanaimo Regional Hospital for observation and later released but was a doubtful starter today.

Russ Rimmer of Thistles scored one goal against Sardis and two against Prince Rupert. Richard Steback scored the other goal against Sardis while Dennis Mamic, also with two, Peter Brix, Rob Wallis and Colin Ayers completed scoring against Prince Rupert.

Dave McDougall, Mark Wyatt and Dave Barnes counted for Tyees against Prince George. Paul Pynn and Wyatt connected against Nanaimo.

Five other teams — defending-champion Burnaby Central, Port Alberni, Nanaimo, Carson Graham of North Vancouver and Centennial of Coquitlam — joined Mt. Douglas in the unbeaten ranks of the 16-team tourney.

In other Division "C" games, Carson Graham defeated Prince Rupert 3-2 and Sardis, 2-1.

And, in Division "B", Nanaimo won its other tussle against Richmond, 3-2.

In Division "A", Port Alberni shutout Kimberley 4-0 and defeated Vernon, 3-2.

Burnaby Central beat McNair 3-0 and North Kamloops 3-0 while Centennial defeated North Kamloops 4-0 in overtime and McNair 1-0 in Division "D" matches.

The tournament format is similar to World Cup play with four teams in each zone competing in a round-robin tournament to decide first second, third and fourth positions in the respective divisions.

First-place finishers then advance to sudden-death play to decide the 1978 provincial champion and second through fourth rankings.

Sam Lenarduzzi of the Vancouver Whitecaps and former Victorian Ike McKay of the Portland Timbers will be on hand for presentation ceremonies following the championship game Saturday.

Division A — Vernon 2 Princess Margaret (Surrey) 1, Alberni 4 Kimberley 0, Alberni 3 Vernon 2, Princess Margaret 6 Kimberley 1.
Division B — Victoria High 3 Prince George 0, Nanaimo 3 Richmond 2, Richmond 8 Prince George 2, Nanaimo 3 Vic High 2.
Division C — Mount Douglas 2 Sardis 0, Mount Douglas 7 Prince Rupert 0, Carson Graham (N. Van) 3 Prince Rupert 2, Carson Graham 2 Sardis 1.
Division D — Centennial (Coquitlam) 4 North Kamloops 3, Burnaby Central 3 McNair (Richmond) 0, Burnaby Central 3 North Kamloops 0, Centennial 1 McNair 0.

SPORTS MENU

TONIGHT

BASKETBALL
6:45 p.m. — Canada West University Athletic Association, women's league, UVic Vikettes vs. Saskatchewan Huskiettes, McKinnon Building.
8:30 p.m. — Canada West University Athletic Association, men's league, UVic Vikings vs. Saskatchewan Huskies, McKinnon Building.

HOCKEY
8 p.m. — South Vancouver Island Junior "B" League, Esquimalt Legion Blues vs. Fuller Lake Flyers, Esquimalt Sports Centre.

VOLLEYBALL
3 p.m. — Start of play in Vancouver Island "A" boys' high school championship, Lamrick Park High School.

SATURDAY

HOCKEY
8:30 p.m. — Western League, Victoria Cougars vs. Seattle Breakers, Memorial Arena.
8 p.m. — South Vancouver Island Junior "B" League, Kerry Park Islanders vs. Esquimalt Legion Blues, Mill Bay Arena.
8p.m. — South Island Big Six League, Western Homes Buckaroos vs. Victoria Athletics, Panorama Leisure Centre.

VOLLEYBALL
9 a.m. — Final day of Vancouver Island "A" boys' high school championship, Lambrick Park High School.

RUGBY
2:30 p.m. — Island Union, first division; Oak Bay Wanderers vs. UVic Vikings, Windsor Park; Castaways vs. Velox, Carnarvon Park.
1, 2:30 and 3 p.m. — Island Union, second division; Velox vs. Vampires, Lambrick Park; Cowichan vs. Castaways, Duncan; UVic Norsemen vs. Powell River, UVic.

SOCCER
2:15 p.m. — Island League, first division, Victoria Athletics vs. Victoria West, Royal Athletic Park.

BASKETBALL
6:45p.m. — Canada West University Athletic Association, women's league, UVic Vikettes vs. Saskatchewan Huskiettes, McKinnon Building.
8:30 p.m. — Canada West University Athletic Association, men's league, UVic Vikings vs. Saskatchewan Huskies, McKinnon Building.

FIELD HOCKEY
12:45 p.m. — Island Women's Association; Oak Bay vs. Spartans, Windsor Park; Cowichan II vs. Hobbits, Duncan; Sanderlings vs. Sailors, Lansdowne Junior High School.
2:30 p.m. — Island Women's Association; Cowichan vs. Sandpipers, Duncan; Rebels vs. Mariners, Lansdowne Junior High School; Castaways vs. Evergreens, Margaret Jenkins School; Rebels Red vs. Rebels Gold, Lansdowne Junior High School.

Merchants Sold By Riddell's Five

Esquimalt Maple Leafs and Victoria Athletics came up with one-sided victories in South Island Big Six Hockey League play Thursday night.

Leafs, sparked by a five-goal effort from Chris Riddell, bombed Juan de Fuca Merchants 9-2 at Esquimalt Sports Centre and Athletics hammered Duncan Silver Park Blades 8-3 at Pearkes Arena.

Guy-Lin Fournier and Bill Jobson completed scoring for the Leafs with two goals each while Don Hansen and Barry McLachlan replied for Merchants, who trailed by period scores of 3-0 and 6-1.

Bruce Cowick set the pace with two goals for Athletics, who led by period counts of 3-1 and 6-3, and singles were added by Brian Hamilton, John Entzminger, Rick Boyd, Ron Preston and Ron Trafford.

Dave McDonald, Doug Lafleur and Tim Hollett connected for Duncan.

Dunsmuir Connects

Mike Carvers dunked 19 points and Carson Coppin added 15 to lead Dunsmuir to a 63-52 victory over Spectrum in an exhibition high school boys' basketball game Thursday.

Johnston Fires Trilec

Darrell Johnston supplied a lion's share of the points Thursday as Trilec Installations tripped Victoria Athletics 77-72 in a Victoria Senior "B" Men's Basketball League game at Lansdowne Junior High School.

Johnston fired 30 points while Rick Jeffery added 17. Jim MacKay topped Athletic marksmen with 20 points.

VICTORIA (72) — Jim MacKay 20, Tom Holmes 12, Rick Connelly 7, Ian Lewis 4, Duff McCaghey 8, Ed Beswick 4, Steve Wallack 6, Ken Olynik 5, Loris Carletto 6; TRILEC (77) — Darrell Johnston 30, Don Erickson 13, Rick Jeffery 17, Bill Barber 2, Doug O'Byrne 11, Gord Lee 4.

REED RESIGNS; HOLZMAN BACK

NEW YORK (AP) — Willis Reed has resigned as coach of New York Knicks and will be replaced by old-timer Red Holzman, the man who led the National Basketball Association team to league titles in 1970 and 1973.

Mike Burke, president of the Knicks, confirmed the action following the team's return from a West Coast road trip.

Island Volleyball Test at Lambrick

Play started this afternoon in the Vancouver Island high school boys' "A" volleyball championship at Lambrick Park.

Action is scheduled to resume at 9 a.m. Saturday.

Lambrick and Parkland are representing the south end of the Island.

LASORDA SIGNED

LOS ANGELES (AP) — Los Angeles Dodgers have signed manager Tommy Lasorda to a one-year baseball contract.

COBLE'S FISHERMAN'S CALENDAR
Time for Each Day, "Tells When Fish Bite Best"
FOR THE WEEK NOVEMBER 19 THRU NOVEMBER 26

SUN	MON	TUE	WED	THU	FRI	SAT	SUN
19	20	21	22	23	24	25	26
1:26 A.M.	2:13 A.M.	2:59 A.M.	3:44 A.M.	4:28 A.M.	5:12 A.M.	5:56 A.M.	6:42 A.M.

All times are Pacific Standard Time. Copyright 1977
Blacker the Fish — Better the Day for Fishing

ESQUIMALT SPORTS CENTRE
386-3261
1151 ESQUIMALT
TURKEY SHOOT
FUN and PROFIT
SAT., NOV. 18 7:00 p.m.
DON'T MISS IT!!

8½%
PRIME55
CHEQUING/SAVINGS
• For those 55 and over.
• Unlimited chequing with no service charges.
• Personalized cheques and much more.
All shares and deposits are guaranteed without limit by the provincial Credit Union share and deposit guarantee fund.
WESTCOAST SAVINGS
Better than money in the bank

NEVER WAX
YOUR CAR AGAIN
"Guaranteed in writing"
PERMA-SHINE
Come in for a "Test Spot"
509 Ellice St. 386-7571

ESQUIMALT AUTO PARTS SUPER MARKET
SANTAS*
GO WILD OVER GIFTS LIKE THESE!
master charge CHARGEX
OPEN SATURDAY AND SUNDAYS TOO!
CRAIG 20-30% OFF STOCKED TAPE DECKS AND SPEAKERS WHILE STOCK LASTS
3/8" DRIVE SPARK PLUG SOCKET ONLY $2.98 ea.
*UNLESS THEY DRIVE REINDEER
Check out these items for gift ideas or come in and have a chat with us!
TOOL BOXES FROM $14.98 ea.
AUTO/TRUCK RAMPS 5,000 lb. CAPACITY PER SET FROM $33.98 pr. NOT AS ILLUSTRATED
40 CHANNEL C.B. TRANSCEIVER • Digital read-out • Solid State • S/RF power meter • Squelch control SALE PRICE $89.98 ea. WHILE STOCK LASTS
7" LUCAS QUARTZ-HAOLGEN HEAD LAMP CONVERSION KIT 300,000 CANDLE POWER SALE PRICE $41.98 pr. WHILE STOCKS LAST
AUTO COFFEE MAKER 12.98 ea. 12 volt, plugs into car lighter.
FLOOR MATS FROM $2.98 ea.
MECHANICS CREEPER • Wood construction • Metal wheels ONLY $16.98 ea.
STEERING WHEEL COVERS FROM $3.48 ea.
COMBO-WASTE BASKET • Holds 2 cups • Incl. Kleenex and waste bags • Green, Gold, Black, and Red ONLY $6.98 ea.
AUTO SEAT COVERS • Orlon pile • Machine washable • Blue, gold, brown, green, red, black FROM $11.98 set TRUCK FROM $13.98
AUTO VACUUM CLEANERS FROM $19.98 ea. • 12 volt • Plugs into cigarette lighter • Extra long cord
TIMING LIGHTS FROM $11.98 EACH
AXLE STANDS 3,000 lb. capacity each FROM $10.98 ea.
ASK ABOUT OUR LAY-AWAY PLAN
ESQUIMALT AUTOMOTIVE PARTS LTD.
"WE HAVE WHAT YOU NEED — IMPORTS TOO" 386-8877
1230 ESQUIMALT ROAD ACROSS FROM THE MUNICIPAL HALL
MON. THRU SAT., 9 a.m. to 5:30 p.m. SUNDAY OPEN 10:30-4 p.m.

CUBBON LINK
WEEKEND SPECIALS
OPEN SUNDAY 10-3:30 for your convenience
FREE COFFEE SUNDAYS
DYNAWARE Bakeware Set
24 Pieces — Ideal Christmas Gift
• Bake in it • Refrigerate in it • Serve in it
Approved for use in microwave ovens. Reg. 24.99. NOW 15.47 per set
4x8—¼" ASPENITE 5.47 per sheet
4x8—½" GYPSUM 3.49 per sheet
CERAMIC TILE CLEARANCE from 47.6 sq. ft.
ZEE BRICK • Rustic Red • Rustic Smoke • 6-sq.-ft. carton 4.58 per ctn.
CEDAR STRIP REDWOOD STRIP 12.97 33-sq.-ft. carton
INSULATION R20-15" FF, 50 sq. ft. R12-15" FF, 90 sq. ft. 12.29 per bdl.
SAT., NOV. 18-SUN., NOV. 19
in COLWOOD 2650 Nobhill Rd. 474-1281
on COOK 1720 Cook St. 384-8181
STORE HOURS 8 A.M.-5:30 P.M. MON.-SAT.
on SALT SPRING ISLAND RAINBOW ROAD GANGES 537-5564
CUBBON ON COOK · CUBBON IN COLWOOD · CUBBON ON SALTSPRING · LINK

OK TIRE STORES
3030 NANAIMO ST.
386-3156
Turn off Finlayson at Trader's
master charge CHARGEX VISA

SNOW TIRE CENTRE
RETREADS From 22.95 A78-13
NEW From 29.95 A78x13
11-11

Victorians in Fireball World Event

Well-known Sidney sailmaker Phil Leitch and his crew Rupert Holmes-Smith, both of the Royal Victoria Yacht Club, flew to Thailand on Thursday to compete in the Fireball world championships, to be held at Pattaya from Nov. 23 to Dec. 3.

Phil, who has had his Fireball, Shadowfox, freighted over ahead of them, expects to get most of his toughest competition from British and Australian sailors.

He won the right to represent Canada handsomely, having won the Canadian nationals at Kingston last year and again this year at Gimli.

Three other Canadian skippers, all from western Canada, will be racing in Thailand for the Fireballers' most coveted trophy. Rounding out the Canadian contingent will be Brett Willetts and Terry Thomas of Vancouver, and Bob Haining of Calgary.

A fleet of 40 boats is expected to take part in the prestigious event and local sailors know that Phil will give it his best try. He and Rupert intend to get some on-the-site training before the series starts next Thursday.

* * *

Gordie Inglis, one of this area's most experienced sailors, gave a race away on Sunday by ignoring one of the basic rulea — read the race instructions. Sailing in the Canoe Bay Sailing Club's 7½-miler in waters off Sidney he rounded a mark he didn't have to and the time lost resulted in his Water Mellon ending up as runner-up to the over-all winner, Don Wilson's Menehune.

Peter White, who along with Gordie started the club, reports this is the second time this year that Gordie has blown a race for the same reason.

The next to finish after Water Mellon in the 46-boat fleet were Charlie Afford's Reefer, Daryl Foster's Tzonqua, Jack Miller's Scrimshander, Jim Morris' Madeline, Steve Meredith's Solution, Jack Patterson's Leesome, Gerry Guest's Aurigo and John Barker's Interlude.

CBSC boats will be sailing a six-miler on Saturday, starting at 1 p.m. in the vicinity of the government wharf at Sidney. Gordie, don't forget you know what.

* * *

Many of the boats that raced in the Turkey Head Sailing Association's two around-the buoy races off Oak Bay Marina on Sunday will be joining their RVYC friends for a long-distance race, starting in the vicinity of Flower Island in Cadboro Bay on Sunday. The start gun goes at 10 a.m.

AROUND OUR SHORES
pat dufour

Fifty-three boats turned out for the THSA races, the first race being won by John Dewey's Shuttlecock. She beat out John Booth's Umpka, Jack Foster's Sherlock, Bill Sloan's Desire, Gerry Porter's Sunshine 12, Larry Shorter's Kila Kila, Paul Longridge's Saga, Jack Gilbert's Kolika, Rick McBride's Lemolo and Doug Taylor-lee's Helios.

Kirk Palmer sailed down from the Maple Bay Yacht Club and skippered his Buzzy III to first place the second time around. After her came Sherlock, Soren Isbrand's Danish Pastry, Shuttlecock, John Davies' Hazen Castle, Ron Lindsay's Carson, Kila Kila, Lemolo, Sunshine 12 and Barry Wilton's Harmony.

The Esquimalt Squadron, Canadian Forces Sailing Association, will hold its centreboard chapionships in Esquimalt Harbor on Sunday with the first race beginning at 10 a.m.

Ed Haines' Lotte captured the Gear Buster Trophy on Sunday in the last race of the season for the squadron's cruising class boats. Finishing after her were Paul Jensen's Dania and Fred Douglas' Vertu. Some of the more eager crews will now take their boats up to Sidney to race with CBSC until next year.

* * *

Top Fireball sailor on Sunday was Bob Britten, runners-up being Phil Leitch and Mark Cummings. Frank Towler won in Laser competition, Gary Rogers and Rich Lloyd being tied in second place.

Bob, who believes in getting in all the sailing he can, won both races sailed at RVYC the day before. In the first race he was trailed by Kim Hellwig and Jim Allen. Runners-up in the second race were Jim and Doug Gray. There will be series racing again on Saturday, things getting under way at 1:30 p.m.

* * *

The Saanich Peninsula Sailing Association has another two races planned for Sunday. Start time is 2 p.m. at Sidney's Tulista Park.

Members of the Victoria Canoe Club plan a paddle around Brentwood Bay and Tod Inlet this Sunday. They'll meet just above the Brentwood ferry dock at 10:30 a.m.

This trip is being organized by Dave Suttill and Fred Potter, who advise members to bring warm clothes and a lunch. They also suggest trolling or mooching could provide the makings for supper. Dave can be reached at 384-3588 if you need any more information.

Short Tacks — Toronto sailor Paul Henderson recently became the vice-president of the International Yacht Racing Union. This is the highest post ever held by a Canadian in this top-drawer organization.

Canada Junior Basketball Coach Fired

WINNIPEG (CP) — Vic Pruden of Winnipeg has been fired as coach of the junior women's national basketball team. Reasons for the firing were not made public.

ON SATURDAY, NOV. 18th
WINFIELD MOTT
for
SCHOOL TRUSTEE—DIST. #61
"FOR CANADIAN CONTENT IN EDUCATION"
Committee to Elect Winfield Mott

WINTER WINDOW SALE
On Now 'til Nov. 30th.
GET COSY and WARM WITH WEATHERGARD INSIDE SLIDING WINDOWS
Save money and heat. We'll install Weathergard inside sliding windows to your existing windows. They virtually eliminate those chilling drafts. Make your home more warm and comfortable. Product and work guaranteed in writing.
CALL NOW 388-4423
for an in-the-home estimate without obligation
Weathergard Shop
B.C. Hydro Approved Installers.
2145 Keating X Rd.
11-19

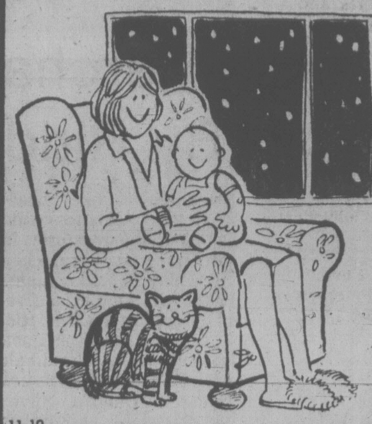

SPORTSWORLD
NOW AT
564 Yates at Govt.
formerly of Hillside Shopping Centre
11-19

COLONY
MOTOR INN
LANA MacLEOD
385-2441
11-10
COACHLIGHT ROOM

Canadian Champion Third In International Skate Test

THE HAGUE (CP) — Canadian women's champion Heather Kemkaran of Winnipeg stood third Thursday following the short program at the Ennia Challenge Cup figure skating competition.

Denis Biellman of Switzerland is the leader with 39.68 points, while Renata Baierova of Czechoslovakia stands second with 37.84 points.

Kemkaran received 37.12 points, with Canada's other competitor, Peggy McLean of Calgary, placing eighth with 33.56 points.

In ice dancing, Patricia Fletcher and Michael de la Penotiere of Toronto, finished fifth in the free-dance event, won by the Czechoslovakian duo of Rehakova and Drastisch.

Fletcher and de la Penotiere gave a confident performance Thursday night, but it was not enough to move them up from fifth position after Wednesday's original set pattern dance.

Kemkaran looked considerably livelier Thursday than she did at last week's Richmond Trophy competition in England where she placed sixth.

The Ennia Cup is one of the first competitions on the international calendar to exclude compulsory figures. Without them, 29 per cent of the marks are awarded to the short program and 71 per cent to the long program in each event. Traditionally, comopulsory figures have counted 20 per cent, the short program 30 per cent and the long program 50 per cent.

Defending Champs Draw Home Field

LONDON (Reuter) — Defending champion Nottingham Forest was drawn at home against second division Brighton in the English League Cup soccer quarter-finals.

The other quarter-finals, to be played during the week beginning Dec. 11, have Luton Town at Leeds United, Manchester City at Reading or Southampton and Watford at Stoke City.

Goalies Shift

BIRMINGHAM, Ala. (AP) — Birmingham Bulls have sent World Hockey Association veteran goaltender Wayne Wood to San Diego Seahawks of the Pacific Coast League and brought up another veteran, Ernie Wakely, from Phoenix.

HELP Yourself — save heat, save money. Convert your windows to double glass.
ALCAN
CALL: DOUG BOWKER
Days 652-3901 Eve. 652-2761
ALCAN BUILDING PRODUCTS

BASKETBALL STANDINGS

NATIONAL ASSOCIATION
EASTERN CONFERENCE

	W	L	Pct.	GBL
Atlantic Division				
Philadelphia	11	2	.846	—
New Jersey	11	6	.647	2
Washington	9	7	.563	3½
New York	9	8	.529	4
Boston	2	12	.143	9½
Central Division				
Houston	7	6	.538	—
San Antonio	8	8	.500	½
Atlanta	7	7	.500	½
New Orleans	6	10	.375	2½
Detroit	6	11	.353	3
Cleveland	5	12	.294	4
WESTERN CONFERENCE				
Midwest Division				
Denver	9	7	.563	—
Kansas City	9	7	.563	—
Indiana	5	9	.357	3
Milwaukee	6	13	.316	4½
Chicago	3	13	.188	6
Pacific Division				
Seattle	11	2	.846	—
Los Angeles	12	4	.750	½
Phoenix	11	5	.688	1½
Golden State	9	6	.600	3
Portland	9	6	.600	3
San Diego	8	12	.400	6½

New York 97 Cleveland 93
San Diego 112 Golden State 109

Peters-Bigelow Win Final Match

Jake Peters and Dr. George Bigelow of Victoria Golf Club captured the senior golf buttons this week with a 7 and 6 victory over Uplands' John Pierpoint and Norman Wallace.

It was the final match of the year. The competition will resume in February.

HOCKEY TRAIL

American League
New Brunswick 3 Maine 1
Pacific League
Phoenix 4 Spokane 1
Quebec Major Junior
Cornwall 6 Laval 4
Quebec 1 Verdun 1
Ontario Major Junior
Peterborough 9 Kitchener 3
Brantford 5 Windsor 4
Oshawa 5 Sault Ste. Marie 4
Manitoba Junior
Brandon 8 Dauphin 5
Alberta Junior
St. Albert 6 Red Deer 4
Taber 5 Chinooks 3
B.C. Junior
Chilliwack 7 Delta 6
Revelstoke 8 Kelowna 6
Pacific Junior
Kerrisdale 8 Surrey 4

DR. MARTIN LEVIN
for SCHOOL BOARD.
— University Professor
— Parent & Homeowner
ACCOUNTABILITY TO PARENTS
Paid for by supporters of Dr. Levin

There's nothing quite like it
Canada's most respected 8 year old whisky.
So smooth, so mellow, so fine in flavour.

Only V.O. is V.O.

It's Interest Time.
SOME INTERESTING FACTS ON INTEREST:
We'd like you to put that interest at our interest rates. Our rates are among the highest. Our features are great. Our deposits are fully guaranteed. And our service is friendly. This month get good interest for your interest.
All deposits fully guaranteed without limit by the Provincial Credit Union Share and Deposit Guarantee Fund.
RATES SUBJECT TO CHANGE WITHOUT NOTICE

8½%
PRIME 55 CHEQUING/SAVINGS
• For those 55 and over.
• Unlimited chequing with no service charges.
• Personalized cheques and much more.

9½%
SAVINGS PLUS
• A savings account with everything you need.
• Interest calculated monthly.
• Interest paid four times a year.

10¾%
ONE YEAR PRIME 55 SAVINGS CERTIFICATES
• For those 55 and over.
• Interest paid annually.
• Minimum deposit $1000.
• Interest paid monthly at 10⅝% on amounts over $5000.
• Withdrawal after 30 days at predetermined rates.

WESTCOAST SAVINGS CREDIT UNION
Better than money in the bank.
ESQUIMALT 1234 ESQUIMALT RD 388-7171
OAK BAY 2067 CADBORO BAY RD. 595-1432
JAMES BAY 239 MENZIES ST. 386-6355
SOOKE 6689 SOOKE RD 642-5233
HILLSIDE 770 HILLSIDE AVE. 388-7545
COLWOOD 1913 SOOKE RD 478-5534
DOWNTOWN 1111 GOVERNMENT ST 388-7535
11-17

NHL SUMMARIES

Norris Division	G	W	L	T	F	A	P
Montreal	18	11	5	2	72	48	24
Los Angeles	15	8	7	0	63	52	16
Detroit	16	5	7	4	58	61	14
Pittsburgh	16	4	9	3	55	60	11
Washington	17	4	10	3	45	71	10
Adams Division							
Boston	16	8	4	4	66	52	20
Toronto	18	8	7	3	55	51	19
Buffalo	16	5	5	6	43	43	16
Minnesota	15	5	8	2	44	50	12
Patrick Division							
Atlanta	18	13	3	2	87	54	28
NY Rangers	16	10	3	3	62	38	23
NY Islanders	15	9	3	3	65	52	21
Philadelphia	17	7	6	4	54	46	18
Smythe Division							
Chicago	16	7	5	4	50	54	18
Vancouver	18	6	11	1	57	73	13
St. Louis	17	3	10	4	60	93	10
Colorado	18	2	12	4	47	85	8

Tonight's games
Boston at Atlanta
NY Islanders at Washington

PITTSBURGH 6, VANCOUVER 3

First Period

1. Pittsburgh, Sheppard 3 (Kindrachuk, Ferguson) 0:25
2. Vancouver, Graves 4 (Sedlbauer, Martin) 8:53
3. Pittsburgh, Lonsberry 4 (Bladon, Ferguson) 17:21

Penalties—None

Second Period

4. Pittsburgh, Schutt 5 2:12
5. Vancouver, Gillis 4 (Holt) 10:18

Penalties—McIlhargey, Vcr, Stackhouse Pgh, majors, 6:26, Herron Pgh 6:26, Smith Vcr 12:08, Lonsberry Pgh, Oddleifson Vcr 14:13.

Third Period

6. Vancouver, Oddleifson 5 (Gillis, Holt) 7:29
7. Pittsburgh, Lee 11 (Mahovlich, Stackhouse) 8:05
8. Pittsburgh, Bladon 2 (Sheppard, Kindrachuk) 12:10
9. Pittsburgh, Carlyle 3 (Sheppard) 19:22

Penalties—Stackhouse Pgh 3:42, Tallon Pgh 4:33, Graves Vcr 7:52, Holt Vcr double minor, misconduct 13:34, Bladon Pgh, Martin Vcr 17:58, Ferguson Pgh 18:25, Vancouver bench (served by Sedlbauer) 19:38.

Shots on goal by				
Pittsburgh	14	8	8	30
Vancouver	7	10	12	29

Goal—Herron, Pittsburgh; Bromley, Vancouver.
Attendance—12,256

ST. LOUIS 2, BUFFALO 6

First Period

1. Buffalo, Perreault 3 (R. Martin, Seiling) 2:03
2. Buffalo, Perreault 4 (R. Martin, Hajt) 2:40
3. Buffalo, Gare 5 (Luce, Ramsay) 16:14

Penalty—Perreault Buf 13:28.

Second Period

4. Buffalo, McAdam 1 (Luce, Korab) 4:47
5. St. Louis, Unger 9 (Hammarstrom, Brownshidle) 10:31

Penalties—Stewart StL 2:48, Seiling Buf 13:28.

Third Period

6. St. Louis, Unger 10 (Stewart, Hammarstrom) 9:50
7. Buffalo, Savard 2 (Gare, Guevremont) 12:55
8. Buffalo, R. Martin 7 (Perreault) 17:32

Penalties—Korab Buf major, Bowness StL 8:53, Hess StL 10:50, Korab Buf 14:25, Patey StL 18:43, Gare Buf 19:17.

Shots on goal by				
St. Louis	8	12	13	33
Buffalo	12	8	11	31

Goal—Staniowski, St. Louis; Edwards, Buffalo.
Attendance—16,433.

TORONTO 6, BOSTON 4

First Period

1. Toronto, Williams 6 (Salming, Sittler) 8:45
2. Boston, Secord 3 (Cashman, Doak) 9:10

Penalties—Gilbert Bos (served by O'Reilly) 7:50, Quenneville Tor 14:03.

Second Period

3. Toronto, Maloney 5 (Salming, McKechnie) 12:04
4. Boston, McNab 10 (Wensink) 15:50

Penalty—Williams Tor 8:51.

Third Period

5. Boston, Secord 4 (Ratelle, Smith) 8:40
6. Boston, Middleton 8 (Marcotte, Cashman) 9:56
7. Toronto, Boutette 2 (Boudreau, Johansen) 10:17
8. Toronto, Boudreau 1 (Boutette, Turnbull) 10:31
9. Toronto, Sittler 9 16:21
10. Toronto, Maloney 6 (Butler) 18:50

Penalties—None.

Shots on goal by				
Toronto	8	8	13	29
Boston	6	13	14	33

Goal—Palmateer, Toronto; Gilbert, Boston.
Attendance—13,929.

CHICAGO 4, PHILADELPHIA 3

First Period

1. Chicago, Murray 4 (Rota) 13:30
2. Chicago, Bordeleau 8 (Boldirev, Bulley) 14:56

Penalties—McCarthy Pha, Marks Chi double minors 7:46, Dailey Pha 9:33, Daigle Chi 10:41, Kelly Pha major, Logan Chi minor, major 17:44.

Second Period

3. Philadelphia, Dunlop 3 (Dean, Dailey) 11:38
4. Philadelphia, Leach 7 (Barber, Clarke) 17:08

Penalties—Bridgman Pha 5:56, Philadelphia bench (served by Callender) 7:21, Bulley Chi 11:01, Chicago bench (served by Mulvey) 11:38, Holmgren Pha 12:18, Logan Chi, Holmgren Pha minors, majors 14:42.

Third Period

5. Chicago, Harrison 2 (Marks, Veisor) 3:02
6. Chicago, Kerr 4 4:04
7. Philadelphia, Dailey 1 (Dean, Dunlop) 12:10

Penalty—Murray Chi 11:13.

Shots on goal by				
Chicago	12	6	6	24
Philadelphia	9	19	18	46

Goal—Veisor, Chicago; Parent, Philadelphia.
Attendance—17,077.

MONTREAL 3, LOS ANGELES 6

First Period

1. Los Angeles, Murphy 4 (Goldup, Dionne) 8:28
2. Montreal, Jarvis 2 17:04
3. Los Angeles, Grant 7 (Palmer, Apps) 17:53

Penalties—Grahame LA (served by Goldup) 0:50, Mondou Mtl 2:43, Montreal bench (served by Hughes) 7:32, Manery LA 10:44, Lupien Mtl 15:58.

Second Period

4. Los Angeles, Palmer 3 (M. Wilson, Apps) 6:36
5. Los Angeles, B. Wilson 1 (Palmer, Apps) 7:37
6. Los Angeles, Goring 13 11:05

Penalty—Savard Mtl 13:50.

Third Period

7. Montreal, Lafleur 10 (Lemaire, Gainey) 5:36
8. Los Angeles, Dionne 11 (Taylor, M. Wilson) 11:27
9. Montreal, Lafleur 11 (Napier, Shutt) 18.07

Penalty—Murphy LA 16:33.

Shots on goal by				
Montreal	6	12	16	34
Los Angeles	6	13	3	22

Goal—Larocque, Montreal; Grahame, Los Angeles.
Attendance—10,292.

Roberts, Morgan Up With Leaders

SYDNEY, Australia (AP) — Australian Graham Marsh fired a five-under-par 67 Thursday to take a two-stroke lead over countryman Bruce Devlin after the first round of the Australian Open golf championship.

Tied for third at 70 were American Jerry Heard and little-known Kelly Roberts of London, Ont.

These four finished their rounds before strong winds swept the course in the late afternoon, playing havoc with most late finishers.

Australian David Graham, the tournament favorite and defending champion, five-time winner Jack Nicklaus of the United Stares shot one-over-par 73s as did John Morgan of Victoria.

Only 13 of the 120 players equalled or bettered par.

Gar Hamilton of Toronto fired a 79; European champion Bobby Wadkins of the U.S. and Briton Nick Faldo, with 80s; American Andy Bean, with a 78; and Spain's Manuel Ballesteros, who had a 76, were among those posting high scores.

American Ben Crenshaw looked like he was about to take the course apart when he turned in four-under-par 32, but dropped shots on the 13th, 16th and 17th holes. He finished with 71 along with American Bill Rogers and David Galloway of Australia.

NHL LEADERS

	G	A	P
Dionne, LA	11	18	29
MacMillan, Atl	12	15	27
Lafleur, Mtl	11	15	26
Chouinard, Atl	10	16	26
Lysiak, Atl	11	13	24
McDonald, Tor	10	12	22
Babych, StL	9	13	22
Federko, StL	7	15	22
McNab, Bos	10	11	21
Barber, Pha	10	10	20
Sittler, Tor	9	11	20
Taylor, LA	9	11	20
Lapointe, Mtl	6	14	20

Girls Soccer

Matches scheduled this weekend in the Victoria and District Girls' Soccer Association.

SATURDAY
2:15 p.m.

SENIOR DIVISION — University of Victoria vs. Victoria Firefighters, at UVic; Gorge Royals vs. Team Spirit, at Colquitz; Bombers vs. Saanich Islanders, at Central Park; Gorge F.C. vs. Esquimalt Rebels, at Mountview; Glen Valley Dynamos vs. Victoria T-Birds, at Reynolds School; Lakehill, bye.

FURNITURE
DINING SETS
sun'dial
479 Burnside Road East

WAR!
Wage the War Against Winter With
VAN ISLE WINDOWS
Avoid the Draft of old Wood Windows
Sign up with SEALED UNITS
Reinforce with DOUBLE GLAZING
Win the War with STORM WINDOWS

Phone 383-7128
HOURS:
MON.-FRI. 8:30-5:00
SATURDAYS—8:00-12 noon
CALL VAN ISLE WINDOWS TODAY
and buy direct from the manufacturer.
SAVE MONEY ON RISING HEAT COSTS.
WINTER WON'T WAIT DON'T YOU!
VAN ISLE WINDOWS
"Your Window Company on Vancouver Island"
401 David Street Behind 400 Hillside
383-7128
11-17

For Residents of SAANICH...
Information Concerning The
INDUSTRIAL PARKS REFERENDUM

The Saanich Municipal Council is submitting a referendum at the Municipal Election on Saturday, November 18th, 1978 to obtain the opinion of the Electors' on the following question:

1. Do you approve of building an industrial park in Saanich?	YES	
	NO	
2. Do you approve of an industrial park in the Interurban area?	YES	
	NO	
3. Do you approve of an industrial park in the Royal Oak area?	YES	
	NO	

★ **NOTE:** *An elector may vote on any or all questions*

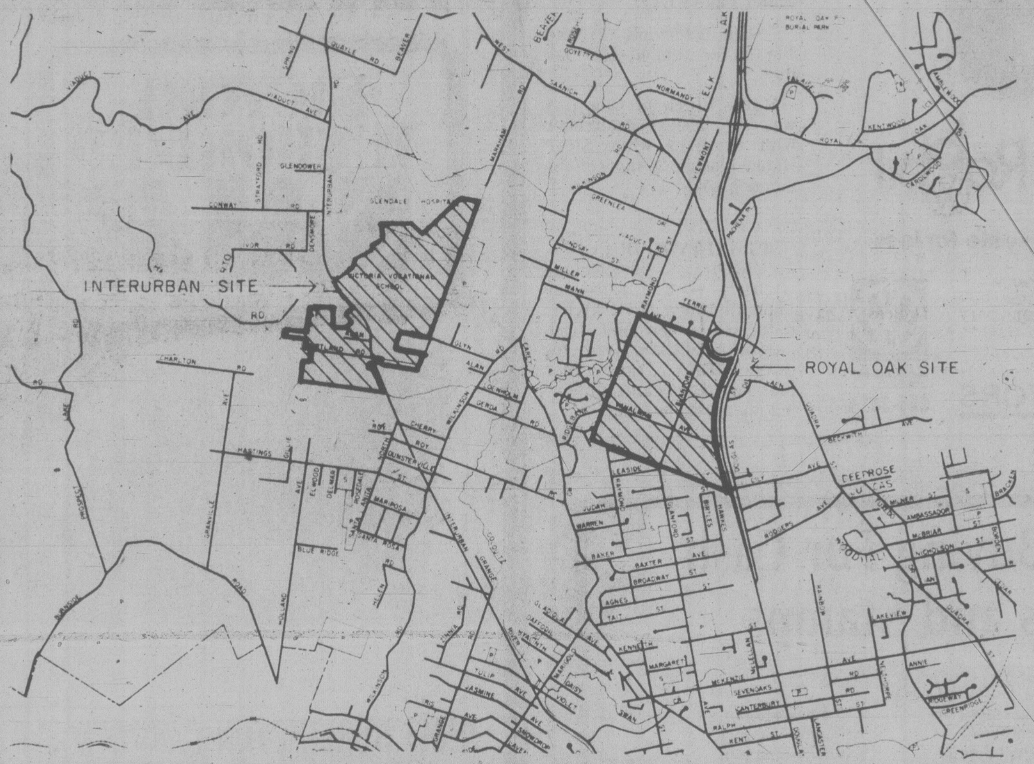

● The Location of the Proposed Site Showing The Relative Areas Involved.

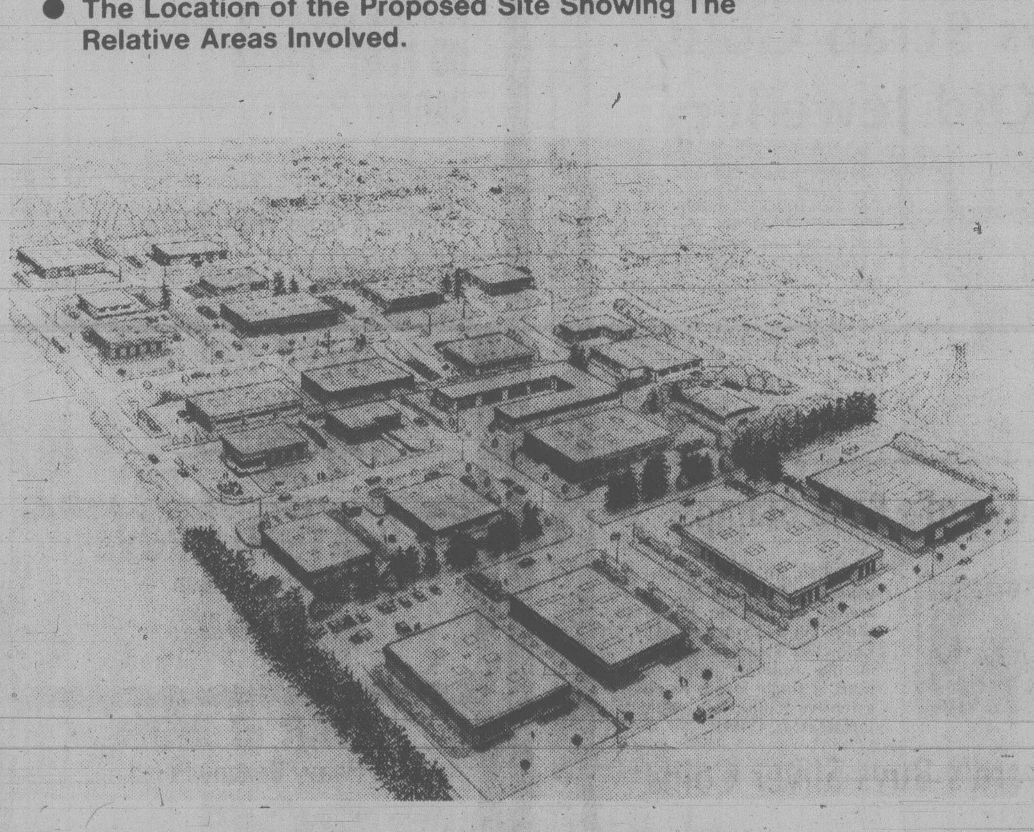

● An Artist's conception of a Modern Industrial Park

The following information is provided to assist the elector in making a decision:

1. **Question:** Exactly where are the two proposed sites?
Answer: The Interurban location is bounded by Interurban Road, generally south of the Interurban Campus of Camosun College and Glendale Hospital.
The Royal Oak site is bounded by Kay Street on the south, Pat Bay Highway on the west, Mann Avenue on the north, and the easterly edge of the Northridge subdivision. See map at left.

2. **Question:** How big are the two sites expected to be?
Answer: The Interurban Park would occupy 158 acres in total: 88 acres would be used for commercial purposes, 19 acres for roads and 51 acres for park and other green space area.
The Royal Oak Park would occupy 129 acres in total: 110 acres would be used for service — commercial purposes, 10 acres for roads and 9 acres for the greenbelt perimeter.

3. **Question:** What is an Industrial Park?
Answer: In the case of both proposals made here, an industrial park is an area set aside for the containment of a number of light industrial activities, set within a "green area". Often such areas are designed so that each of the separate firms have their own landscaping. There may as well be individual park or garden areas within the compound, or serving as a border. One of the major objectives in the design of an industrial park is to blend it with the surrounding area, particularly with the liberal use of landscaping. The illustration to the left is an example of a typical industrial park concept.

4. **Question:** What is "light industry?"
Answer: "Light Industry" generally excludes commercial activities that might significantly upset the atmosphere of the surrounding area. As proposed, both projects would exclude heavy manufacturing or processing activities that would contribute smoke, odors or excessive noise to the environment, or that might require large and/or unattractive production facilities. The use or storage of hazardous materials would be prohibited. Typical examples of "light industry" are branch and local offices, wholesale distributors, warehouse units and small manufacturers requiring limited space and machinery. The Interurban proposal also includes provision for the outside storage of heavy equipment.

5. **Question:** Would other kinds of businesses be permitted to develop around the edges of these industrial parks?
Answer: Aside from the fact that the area adjacent to both proposed sites already contains some non-residential development, the answer to the question is "no." There is no intent to rezone either area to permit unorganized commercial growth around perimeters. The parks would remain self-contained.

6. **Question:** What assurance is there that unacceptable types of industry won't be allowed in these parks in the future?
Answer: Strictly controlled zoning regulations restrict the use of the land. The area would have to be rezoned to permit expanded land use.

7. **Question:** Is it planned to fence dangerous areas to protect children in the vicinity?
Answer: Yes. All potentially dangerous areas would require fencing. Normally many individual businesses fence their own areas.

8. **Question:** Is it planned to use any of the greenbelt or park areas within the proposed sites as play areas for children?
Answer: The green areas in both cases are of limited access and designed mainly to maintain a rural atmosphere, however, the central hill section of the Interurban site will be available to the public as a park area.

9. **Question:** How would these proposals be paid for?
Answer: The methods of finance and development are different for each proposal.

Land in the Interurban site would be purchased, serviced and developed by the Municipality on borrowed funds, with the British Columbia Development Corporation (BCDC) providing the financing and acting as development manager and sales agent. Income from the sale of land parcels would be used to retire the investment debt. Profit after payment of the debt would accrue to the Municipality, as the developer. Increased tax revenue would commence as the parcels were sold.
The cost of the Royal Oak proposal would be carried by private developers. Initially, however, the Municipality would develop and pay for the necessary roads, sewers, park and greenbelt areas through long-term borrowing. A special annual tax levy would be applied to the property to retire this debt over a 10 to 20 year period. There would be no cost to the Municipality in this transaction. The private developers would be responsible for financing the balance of the property development. Profit realized from the eventual sale of the land parcels to individual businesses would go to the developers.

Additional Information may be obtained by telephoning 386-2241

The Corporation Of The District Of Saanich
770 Vernon Avenue 386-2241

LUCKY HIT SETS INDOOR MARK

TORONTO (CP) — Barney Ward of Bedford Village, N.Y., riding Lucky Hit, broke a North American indoor record at the Royal Horse Show early today in the open puissance event.

Ward, competing independently of the international teams, cleared a seven-foot five-inch wall, one inch under the world mark, to win the event, which took several hours to whittle down the starting field of 21.

After Ward's successful jump, the remaining riders, Ian Millar of Perth, Ont., on Springer and Robert Ridland of the United States team on Almost Persuaded, withdrew in order to conserve their horses for further competition.

Millar and Ridland who cleared 7-1 shared first place in the team competition and were awarded 10 points each.

In Thursday's afternoon event, the Relay Stakes, Graeme Thomas of New Zealand won with a clean ride in one minute 26.8 seconds. Stany van Paesschen of Belgium was second in 1:29.6 and his sister Eva was third.

With three international classes left before the show closes Saturday, Canada led in the team standings with 104 points to 100 for the U.S., 40 for Ireland and 31 for Belgium.

Among individual riders, Millar led with 39 points to 35 for Murphy and 31 each for Simpson and Ridland.

UVIC SKI CLUB
SKI SWAP & SHOP
SATURDAY, NOV. 18 at the SUB
Sellers — 11 A.M. Buyers — 12 NOON
Refreshments and Food Available
— Commercial Reps.—

Settle for more

When you buy a Rabbit you buy a Volkswagen... and that has always meant quality workmanship and "more value for your money". The Rabbit offers a unique independent stabilizer rear axle for an extremely comfortable ride, and a fuel injection system for remarkably efficient combustion. A combination of features not found in look alikes. Test drive one soon.

Rabbit
Don't settle for less

VANCOUVER ISLAND'S ONLY COMPLETE VOLKSWAGEN, PORSCHE AUDI DEALER!!
Speedway MOTORS
971 YATES ST. Dealer No. D00486A 11-18 385-2415

THE ROOMS WERE BOOKED BEFORE THE TOURNAMENT

Some of the Oldtimers Knew

Many of Canada's oldtime hockey players knew something that Victoria and district officials did not.

An estimated 100 of the oldtimers knew that the third annual Western Canada Oldtimers' Hockey Tournament would be played in Victoria, for the second straight year, even before the tournament committee got wind of it.

"All the players had such a great time here," tournament chairman Frank Hegi said, "they wanted to come back right away."

But while the players praised the sponsoring South Island Minor Hockey Association for staging one of the best-run tournaments ever held, committee members weren't rushing for a repeat performance. While it was an artistic success, Hegi explained, it was not a financial success.

The SIMHA realized a profit of about $400 only because of a $1,000 grant from the Canadian Oldtimers Hockey Association.

"We didn't hear about it until later, but before some of the players left here last January, they reserved about 100 rooms at the Empress Hotel."

The 1979 tournament was scheduled to go to Calgary, but three days before confirmation, the Lower Island group decided to "see if we could get it again."

A hasty phone call did it, and the Oldtimers are coming back Jan. 26-28.

Last year's tournament attracted 52 teams from throughout Canada and the U.S. Entries for the next tournament already have reached 50 and Hegi expects to limit entry to 64 teams.

The entry list includes 14 Island teams, double last year's showing.

The three-day tournament will be staged in six district rinks — Memorial Arena, Pearkes, Esquimalt Sports Centre, Juan de Fuca, Oak Bay and the Racquet Club.

The oldtimers who had the foresight to make their room reservations in advance are undoubtedly happy. So, too, will the area's tourist-oriented businesses.

Hegi estimates that the three-day tournament will pump "about a million dollars" into the area's economy.

Polis Sent Down

NEW YORK (AP) — New York Rangers of the National Hockey League assigned veteran left winger Greg Polis to their New Haven affiliate in the American Hockey League on Thursday.

Braves Pull Away In Junior 'B' Race

Murray McLaren and Wayne Larsen took care of all the scoring with two goals each Thursday to give Saanich Braves a 4-3 South Vancouver Island Junior "B" Hockey League decision over Oak Bay Trios at Oak Bay Recreation Centre.

Braves now enjoy a 10-point lead over second-place Fuller Lake Flyers.

Dick Schievink (2) and Joe Miller replied for Oak Bay.

Marty Blitch of Oak Bay was the busiest goaltender with 43 saves while Steve Hanna blocked 26 shots on the Saanich goal.

	P	W	L	T	F	A	Pts.
Saanich	15	14	1	0	146	54	28
Fuller Lake	14	8	4	2	98	45	18
Juan de Fuca	14	8	5	1	70	49	17
Esquimalt	14	7	5	2	110	60	16
Oak Bay	14	5	6	3	92	56	13
Lk. Cowichan	13	2	10	1	50	121	5
Kerry Park	14	0	13	1	29	211	1

PENALTY REDUCED

ZURICH, Switzerland (Reuter) — The European Football Union (UEFA) has reduced a suspension to Irish international Liam Brady for three UEFA Cup soccer matches to two games following an appeal hearing.

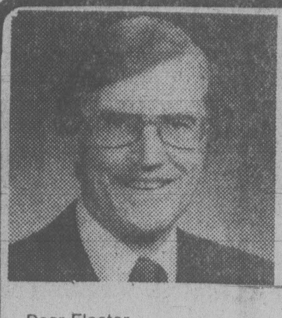

ROBERT N. G. (Bud) SMITH
Candidate for Re-election as School Trustee
May I urge you to turn out and vote on Saturday?

Dear Elector,

When I ran for election two years ago, I was mad — our taxes had been increased 27.5% that year. I said then the increase was unnecessary, unjustified, unacceptable. Now, two years later, we can note the budget is a third of a million less than it was then. Inflation up but budget down — slightly. That's not the whole truth, unfortunately. The average cost for each student is up something like 35%!

The school board is under tremendous pressure to increase spending. Considering that our enrolment declines by about 1000 pupils every year, many people feel we spend quite enough now. Special interest groups will be voting. They are well organized. So it is important for the rest of us to turn out and vote.

It's a straightforward question, really: is this a time in our country and in our district to restrain ourselves in public spending? Many of us believe inflation is our country's biggest problem, and public spending is a cause of inflation. Ladies and gentlemen, please vote on Saturday.

FOR SCHOOL TRUSTEE VOTE
SMITH Robert N. G. Business Proprietor X

Woodward's is Still Buying For Cash Gold, Silver, Coins and Stamps

LOCATION: Woodward's Mayfair Centre Second Floor in the special Coin and Stamp Department.
NOW IS THE TIME.

HOURS:
Thursday, November 16 9:30 a.m.-7:30 p.m.
Friday, November 17 9:30 a.m.-7:30 p.m.
Saturday, November 18 9:30 a.m.-4:30 p.m.

Woodward's buys Scrap Gold, Silver and Old Jewellery

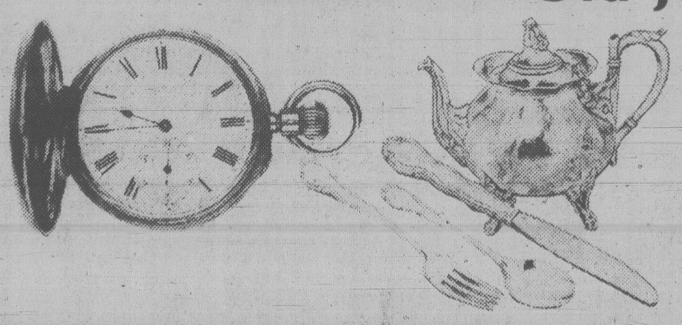

We buy pocket watches, gold and silver rings, necklaces, bracelets, earrings and any other scrap gold or silver you may have. We also buy sterling silver flatware, tea services, candlesticks and jewellery. We also buy silver plate (no cutlery), at greatly reduced prices. We will also purchase precious stones for their break-up value — AND WE PAY IMMEDIATE CASH!

Woodward's Buys Coins

All Canadian Collectors Coins
All U.S. Collectors Coins
All World Collectors Coins
All Collectors Paper Money
All Gold Coins
All Silver Coins

AND WE PAY IMMEDIATE CASH!

Woodward's Buys Stamps

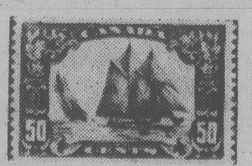

Canadian, British Commonwealth and Foreign Stamps are all needed for inventories. We will purchase ALL Collectors Stamps of merit, in our opinion, mint or used, a single stamp or an extensive collection, with IMMEDIATE CASH!

Woodward's Buys Silver Coins

Canadian
10¢ 1966 and prior WE PAY .30
25¢ 1966 and prior WE PAY .75
50¢ 1967 and prior WE PAY 1.50

U.S.
10¢ 1964 and prior WE PAY .30
25¢ 1964 and prior WE PAY .75
50¢ 1964 and prior WE PAY 1.50

AND WE PAY IMMEDIATE CASH

A GOOD TIME TO SELL IS WHEN YOU HAVE A WILLING BUYER.

Be sure to see the full page ad in Tuesday's Times and Wednesday's Colonist for all the exciting details.

Woodward's

The Burlington Look

FACTORY AUTHORIZED SALE

Once a Year Savings for ONE WEEK ONLY!

NOW BURLINGTON CARPETS STAY NEWER LOOKING LONGER WITH DU PONT TEFLON CARPET PROTECTOR

Burlington Carpets has reduced our prices on the best selling carpets in their line. And we're passing the savings on to you.
This week only! The Burlington Look Factory Authorized Sale. Don't miss it!

LOOK THESE SAVINGS OVER.

RAVE REVIEW — Saxony Plush — 12.95 sq. yd.
CENTRE STAGE — Multi-Color Cut and Loop — 12.95 sq. yd.
HEATHER GROVE — Carved Plush — 15.95 sq. yd.
SUBTLE REFLECTIONS — Cut and Loop Lustre Set Yarn — 14.95 sq. yd.
STAR of INDIA — Heavy Saxony Plush — 20.95 sq. yd.
HEATHER TOUCH — Saxony Plush — 16.50 sq. yd.
NATURES WALK — 19 Decorator Colors — 17.95 sq. yd.
STAR TRIUMPH — Soft Two-Tone Effect — 16.50 sq. yd.

THE APPLIANCE SPECIALISTS
McDonald Supply Ltd.
• MICROWAVE COOKING CLASSES • MICROWAVE OVENS • MICROWVE ACCESSORIES • CARPETS
• RANGES • REFRIGERTORS • WASHERS-DRYERS • WALL OVENS • COOK TOPS
370 Gorge Road East 386-6745
11-18x

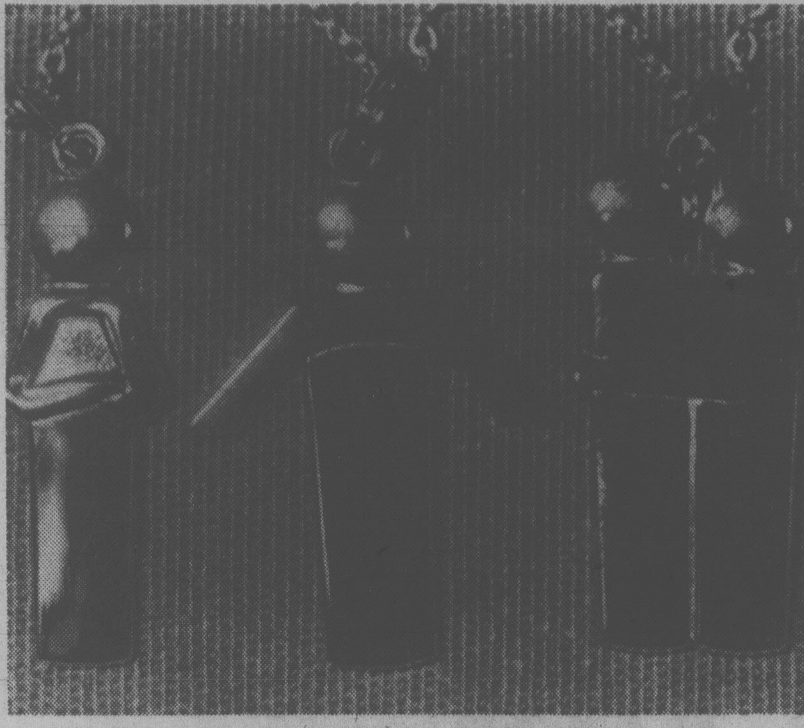

REAL STATUS SYMBOLS are these pendants distributed by an Ottawa firm. The one on the left shows that the wearer is single and happy, the one on the right that the wearer is happily attached and, the one in the middle, is for someone who is single and available.

School's Baboons Gain Stature

HALIFAX (CP) — Griselda became a mother on Labor Day and some Canadians may live to be grateful.

It was the second time she has added to the baboon breeding colony at the Animal Care Centre in Dalhousie University — the only one of its kind in Canada — which now has 19 of the primates.

The colony attained increased importance this year after India closed its doors to exports of Rhesus monkeys in April, saying the United States had reneged on a promise not to use them in space or nuclear weapons tests.

The U.S. sacrificed about 27,000 apes and monkeys of various kinds last year to test toxicity of drugs and metals, food and vaccine purity, surgical procedures and other things such as seat belt design.

The result of the Indian embargo on further Rhesus monkey exports caused a world shortage of these animals for laboratory tests, with the result that inoculation of some people for polio was delayed while scarce test monkeys were found and used to determine purity.

After the Indian move, countries which use apes and monkeys in laboratory research began examining the possibility of raising their own from existing stocks.

In Canada, attention focused on three places which had primate breeding colonies—the University of Waterloo in Ontario, the federal government's health protection branch at Ottawa and Dalhousie.

Of the three, only Dalhousie breeds baboons.

Griselda was the nucleus around which the breeding colony was started at Dalhousie in 1976. Among her first uses was the study of bone diseases around teeth by the school of dentistry at Dal.

Since then, the sex and social life of the colony has been scrutinized, analysed and televised.

MOVING?

From Victoria, Nanaimo or Campbell River

ONEWAY TRUCK RENTAL

To Calgary or Edmonton $299

To Winnipeg $399

Call our oneway number: 1120800-663-9417

11-19

Budget

3657 Harriet Road (corner of Trans-Canada Hwy.) 386-7715

POTTERY
BEAUTIFUL HANDCRAFTED LAMPS
388-5336
10-28
sundial
479 B, Burnside Road East

Pain of Arthritis Eased by His Work

By PAT DUFOUR
Times Staff

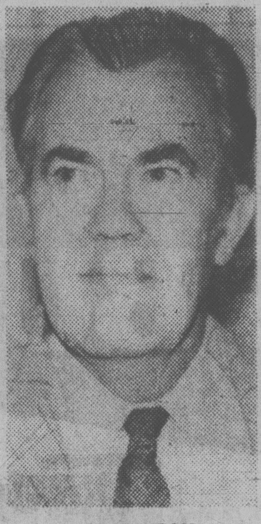

Dr. ROBINSON
. . . answers questions

Dr. Harold S. Robinson of Vancouver is a rheumatologist.

He is also a writer and thousands of arthritis sufferers and their families are going to be grateful he took pen in hand.

In his new book, You Asked About Rheumatoid Arthritis, he answers the many questions that plague victims of the crippling disease, ranging from symptoms and diagnosis to sex, pregnancy and quackery.

Included are plans showing handymen how to make special aids such as dressing sticks and jar openers.

While there are more than 80 types of rheumatic diseases, rheumatic arthritis is the most disabling. It can only be controlled, not cured. It cuts a swath through all age groups, from weeks-old babies to seniors, particularly threatening people in their wage-earning and child-bearing years. It strikes three times more women than men.

Robinson has been medical director for the Arthritis Society (B.C. Division) since 1958. He has built up a worldwide reputation for his work in this field.

Mildred Jeffery, the association's information officer, says Robinson pioneered the team concept for treating victims. Clinics and centres throughout the province now have teams of physiotherapists, occupational therapists, social workers and nurses.

"The program is being copied by the United States. They sent two task forces up to study our provincial program," she said.

She hopes Robinson's book reaches those who often hesitate to bother busy doctors with questions that nag them. The book, too, is aimed at those whose life-style has been drastically changed by the disease.

"There can be terrific pain when rheumatoid arthritis is in a flare-up. They find themselves not able to do the things they normally do. They become prisoners in their own home if they don't seek professional advice and help."

She said that one per cent of any community in the world suffers from rheumatoid arthritis and the book will not only help patients but also give their families an understanding of the problems. The large clear print also makes it easy for elderly people to read.

Jeffery said parents whose children fall victim to the disease and fail to define the first synptoms — such as a child complaining of feeling ill or a knee that feels tender — are shaken when the diagnosis is made.

"They feel terrible about it," she said.

Under Robinson's guidance, the B.C. division has built up a program that has the largest occupational therapist force in the province and more than 40 physiotherapists.

The final goal, however, has yet to be reached. That will be when medical research makes the breakthrough, leading to a cure.

COME IN AND SEE THE NEW PIONEER CHAIN SAWS

PIONEER 1047

making things easier

STARTING FROM

$184.95 (14" BAR)

No other low priced chain saw gives you this much.
OTHER MODELS AVAILABLE WITH ANTI-VIBRATION
VARIOUS PRICES

11-18

ALF BECKERS CHAIN SAWS

2981 TILLICUM 384-6414

At Woodward's wonderful Toyland, choose toys from around the world, each value priced for top selection and savings!

A.F.X. Road Race Set Exciting racing action for kids! H.O. scale road race with 17' of high speed racing and accessories. 39.88

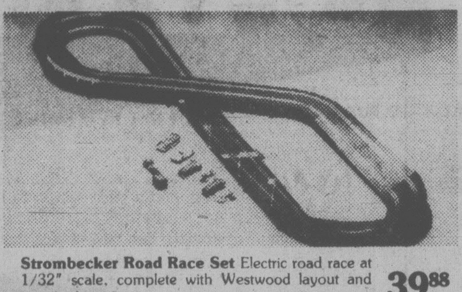

Strombecker Road Race Set Electric road race at 1/32" scale, complete with Westwood layout and accessories. 39.88

H.O. Train Set Double oval layout with two switches. Comes complete with locomotive freight cars and accessories. A great gift idea for little engineers 34.98

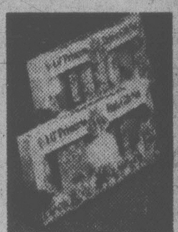

Deluxe Bath Set With cologne, bath powder, soap and brush. 4.98

Musical Doll Beautifully dressed! Revolves gracefully. SALE PRICE 9.99

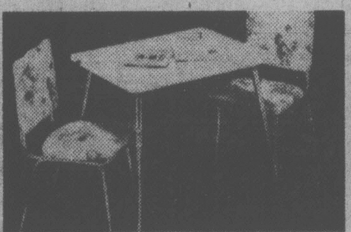

Chrome Table and Chair Set Features arborite table top. Chairs have padded seats and back. SALE PRICE 32.99

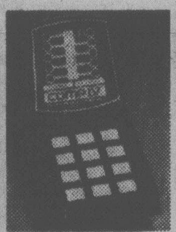

Comp IV Computer Game Electronic game with computer. 34.98

Mattel R/C Car Remote control car with steering wheel control. SALE PRICE 26.99

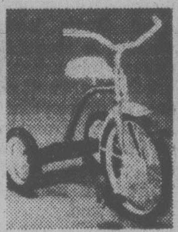

Mercury Trikes SALE PRICES: 10" 20.99 16" 29.99 12" 26.99 20" 34.99

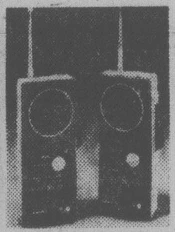

G.E. Walkie Talkie Telescoping antenna, transmit button. (Batteries not included.) SALE PRICE 19.99

Woodward's
The Complete Department Store

YARDLEY BONUS GIFT WITH PURCHASE

Yardley introduces a beautiful new palette - the French Tapestry Colours. Soft, subtle and sophisticated. Drawn from nature's own subtle range of easy to-blend hues: woody browns and greens and dusky shades of plums and blues. Sophisticated colour cosmetics designed to complement your new fall wardrobe - perfectly. And now, with any Yardley purchase of 6.50 or more, you will receive the Yardley French Tapestry Gift Box, containing four special beauty products.

For all the rich looks of fall, choose the luxury of Yardley's beautifiers, including:

Frosted Eyeshadow 2.75
Brush On Blush 3.95
Lip Gloss 2.50
Frosted Lipstick 2.50
Cream Nail Polish 1.95

Woodward's Cosmetics

Yardley

Woodward's
"WHERE SANTA HANGS HIS HAT"

National Brand Health and Beauty Aids Sale!

VO5 Hair Spray 400 ml. SALE PRICE 1.79

Wella Conditioner 16 oz. SALE PRICE 1.99

Wella Shampoo 16 oz. SALE PRICE 2.49

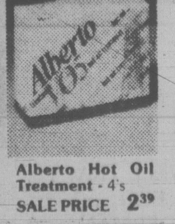

Alberto Hot Oil Treatment - 4's SALE PRICE 2.39

Clairesse Hair Color - asst'd shades SALE PRICE 2.39

Clairol Tickle Roll-On - 75 ml. SALE PRICE 1.79

Listerine Mouthwash - 750 ml. SALE PRICE 1.77

Tums 100's SALE PRICE 79¢

Personal Touch Ladies' Razor SALE PRICE 2.49

Carefree Tampons Reg. or super. 40's SALE PRICE EACH 2.77

Woodward's Stores (Drugs) Ltd.

VICTORIA 386-3322 OPEN: Mon., Tues., Sat. 9:30 A.M. - 5:30 P.M. | Wed., Thurs., Fri. 9:30 A.M. - 9:00 P.M.

Lice Outbreak in Schools

Reports of an outbreak of head lice in some schools on Saanich Peninsula should not be cause for any alarm, says regional public health officer Dr. Allan Arneil.

Arneil described the lice as a perennial nuisance, but one which does not constitute a serious health problem.

Several cases of lice infestation have been noted recently among children attending schools in the Sidney area.

Arneil said the outbreaks appear to be localized. On the whole the region has had less of a problem with lice infestation this year than last, he said.

The lice come in three varieties. One lives on the head, another on the body, and the third in the pubic region. Tiny arthropods barely visible to the eye, they live on the host's blood. In warmer climates they often carry diseases such as typhus, but there is no danger here.

The head louse is by far the most common. Arneil said tranmission is by contact; children sharing caps or scarves or putting their heads together reading the same book.

He said it is a mistake to associate attacks with a lower standard of living. All levels of society are susceptible.

Last month some cases were reported at Norfolk House, an exclusive girl's school in the city.

Arneil said a delousing shampoo will kill the lice but not the eggs or nits stuck to strands of hair. The nits can be removed by a fine-tooth comb soaked in warm vinegar to dissolve the calcium-like glue.

A second application a week later is recommended.

Off-Year Elections, Indeed!

Victoria-area voters go to the polls Saturday to cast ballots in off-year municipal elections which, for various reasons, are even more "off" than usual.

Of the seven municipalities, three — the city of Victoria, Sidney and Central Saanich — are holding no election at all.

Victoria and Sidney have both adopted biennial elections in which the entire council is elected every two years.

In Central Saanich, Mayor Jean Butler and three aldermen have been returned by acclamation.

Elsewhere in the core area and on the Saanich Peninsula, the 1978 elections involve no mayoralty contests and in most cases there are few candidates for aldermanic seats and even fewer issues.

Oak Bay, Esquimalt and North Saanich have been able to field only four candidates each for three vacant seats.

The North Saanich terms are for one year only, as the municipality has also decided to switch to the biennial election pattern starting in 1979.

Saanich and the Greater Victoria school board provide the only real focus of interest this year.

Development concerns, always a thorny issue in Saanich politics, have crystallized around the specific issue of the proposed industrial park.

Does Saanich need one and if so should it be at Royal Oak or Interurban Road? The three questions are on the ballot for a referendum Saturday, and in their public appearances the nine candidates have been forced to state their positions.

Three of the nine are incumbents.

Three challengers are lined up against five incumbents in the school board race, where the key issues are budget control, educational quality and declining enrolment.

There is no election in Saanich school district, where three trustee positions were filled by acclamation.

On the western fringes of Greater Victoria this year's vote involves the crucial choice of whether the communities remain under the regional district umbrella or seek self-determination.

The municipal affairs ministry's incorporation referendum in View Royal, Colwood-Langford and Metchosin has generated heated controversy between proponents and opponents.

Indications are that Metchosin will opt for municipal status, but the outcome remains in doubt in the other areas where residents have previously rejected incorporation proposals.

In addition to the incorporation referendum, View Royal residents will vote for the fourth time on the controversial sewer issue. A sewer system for the area now plagued by pollution problems would cost $5.2 million of which the taxpayers' share would be $1.37 million.

All area polls will be open from 8 a.m. to 8 p.m. Saturday.

Eligible voters must be Canadian citizens or British subjects, aged 19 or more, who have lived in the municipality for three months, the province for six months and Canada 12.

Those who have not been registered in advance can do so at the polling stations.

Woodward's
"Thinking about Christmas" Tabloid
CORRECTIONS
Page 2W—Velveteen Blazers
Sale Price 15.99, should read Sale Price 25.99.
Dress and Casual Pants
Not available in corduroy.
Page 3W—Bathroom Boutiques and Cosmetic Gift Accessories
Not in stock—Orders taken on these items.
Page 6W—item A—Canonet 28 Camera
Not in Stock—Orders taken on this item
Woodward's regrets any inconvenience to our customers these errors and transportation delayed stock has caused.

Ryder beer:

Master brewed by Molson's

★

Curtis Just Isn't Saying

Municipal Affairs Minister, Saanich MLA and Saanich resident Hugh Curtis will be casting his vote Saturday in the municipal elections, including the referendum on the industrial park questions.

But Curtis isn't saying whether he favors the Royal Oak or Interurban sites, or whether he wants to see industrial development at all.

Comment from him prior to the referendum would be inappropriate because it is "strictly a municipal matter," he said.

Curtis, who was mayor of Saanich in the days when the Royal Oak site was being eyed for industry, recalled that he used to resent any such interference in municipal business.

"But as MLA I hope the matter is resolved because it has occupied a great deal of council's time and I am sure council would like to get on with other things," he said.

Greenland Home Rule In May

COPENHAGEN (AP) — The Danish parliament today adopted a package of bills that will give Greenland home rule next May 1, provided the 40,000 Greenlanders say yes in a referendum in early January.

Members of the Greenland provincial council watched from the galleries as the Folketing made its decision and voted 124 to 24 for ending 250 years of Danish rule of the vast Arctic island.

The only votes against came from the extreme right and the extreme left which, for different reasons, opposed a bill making exploitation of minerals, oil and other resources a matter for joint decision by the Danish and Greenland governments.

LIGHTING
FIXTURES AND SWAGS
sun'dial
479 Burnside Road East

MAXWELL TRACY
FOR
ALDERMAN
SAANICH

My line is open...477-7517

Born in Saskatchewan. Resident in B.C. since 1946. Graduate U.B.C. (B.Ed.) 18 years teaching and administrative experience. Licensed real estate agent. Presently consultant with Preferred Equities Corp.

I'm seeking aldermanic post in order to:
1. change present ugly mood of confrontation to meaningful debate bringing about positive majority action for the benefit of entire community, by persuasion and compromise
2. help expand industry in the best available location with a smog free industrial park that will boost local employment, expand the tax base and assure aesthetic beauty
3. persuade council to reconsider, recently rejected, generous offer from Provincial Government to finance an in depth study of the pros and cons of metro government
4. promote the concept of Biennial Elections thus eliminating cost of one election and loss of productive performance by council—½ running the other ½ marking time from Nov. 1 - Dec. 31
5. oppose the position of ombudsman being held by an alderman
6. roll back excessive council pay increases 18% Mayor; 22% Aldermen. These increases can only be considered as bad examples of voluntary restraint.

"I'M PREPARED TO BE TOTALLY COMMITTED RATHER THAN JUST BEING INVOLVED."

Woodward's
SATURDAY BIG BUYS

Transonic
Electronic Digital Clock Radio

Count on Woodward's for special gift savings! For anyone to receive with pleasure; it's accurate, easy to read, silent and reliable. And at Woodward's Big Buy Price, it's not to be missed!
Woodward's Transonic Sound Centres.

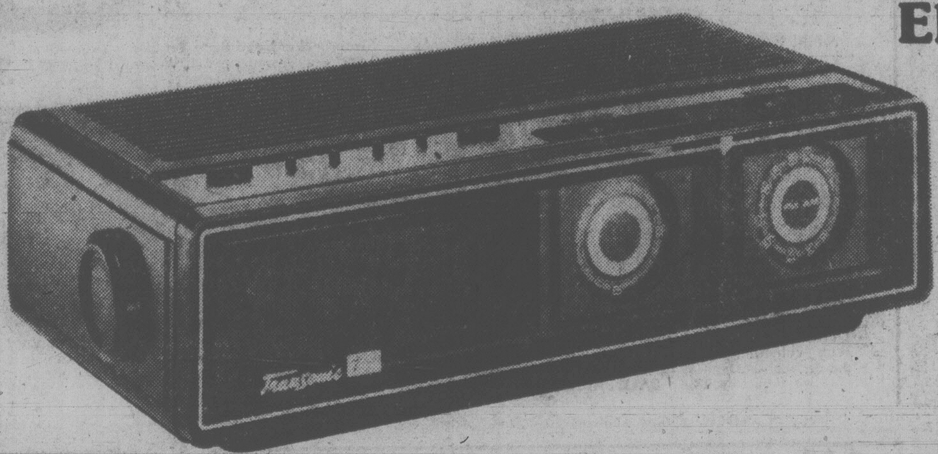

BIG BUY PRICE 34.88

All the big features and easily affordable:
- Electronic LED read-out with blue display
- 2-speed time set for accuracy
- Sleep control; Snooze control
- Dimmer switch for light display
- Rotary volume and AM/FM tuning
- Side mount controls for: AM/FM, manual/auto, and radio/buzzer
- Wake to music or buzzer alarm
- Black and wood grain color finish

Sealy Hotel-Motel Units
Special Edition

For a good night's sleep a Sealy mattress is your best bet. And at Woodward's Big Buy Price, the rest is a real bargain! Built for both comfort and durability as well as safety with a special institutional fire retardent ticking, it features 312 inner coil construction with sisal insulation, and scroll quilted sleeping surface. Matching Duraguard foundation. Whether you're starting your first apartment, adding a bedroom to your home, or just in need of replacing that worn out unit you've had far too long, shop Woodward's Saturday for outstanding value on the size just right for you.

Sealy

BIG BUY PRICE 199.00
YOUR CHOICE EACH UNIT

WHILE QUANTITIES LAST
STORE HOURS: 9:30 A.M. to 5:30 P.M. Personal Shopping only. No mail, phone or C.O.D. orders.
Take advantage of these Saturday Big Buys and use your convenient Woodward's Account card.

Both Dignity and Charm

elizabeth forbes

Nancy Bell-Irving, the new chatelaine in Government House, has both dignity and charm.

She is tall and slight and has a friendly smile that comes and goes easily.

Meeting her for a first time, you know immediately she is dedicated to fulfilling the responsibilities she has assumed.

Those responsibilities, as she sees them, are not all in Government House. They also include travelling with her husband throughout the province:

"I want to meet the people and to get to know them better — find out what they are accomplishing in their own lives and in service for others."

So far there has not been much time for that kind of travelling, she said.

Right from the day last May when her husband was named lieutenant-governor of B.C., the Bell-Irvings have been busy receiving royalty and other important visitors at Government House.

It started with Lady Patricia Brabourne, commander-in-chief of the 3rd Batt. PPCLI, and daughter of Earl Montbatten, who came to Victoria to visit the battalion.

She was followed by the Governor-General of the Fijis and his wife and by Canada's governor-general, Jules Leger and Mrs. Leger.

Then came the Duke of Edinburgh and Prince Andrew.

"We met Their Royal Highnesses in Edmonton at the Commonwealth Games, so it was like welcoming old friends when they arrived here."

Special events in the past six months that the Government House chatelaine also lists as "outstanding memories" include the fleet review, a sunset ceremony at Royal Roads and, while the Legers were in residence, the presentation of bravery awards at Government House "the first time in western Canada."

Climax of those months came only a few weeks ago when the Bell-Irvings travelled to England to attend a bicentennary celebration of the raising of the Seaforth Highlanders with which the lieutenant-governor served in the Second World War.

While in London they were received at Buckingham Palace by Her Majesty.

In Ottawa, on the way home, both were invested in the Order of St. John.

Bill Halkett photo

MRS. HENRY P. BELL-IRVING

"You can see its been an exciting introduction to my husband's term in Government House," Mrs. Bell-Irving says.

Born Nancy Symes, daughter of a prominent Vancouver lawyer, her early schooling was at Sacred Heart Convent and Crofton House in that city.

She took her BA in economics at the University of British Columbia and studied history at Newnham College, Cambridge.

Asked when and how she met Henry P. Bell-Irving, she answered with a quiet smile "it was while we were very young."

The romance blossmed, however, when they were both at UBC and they were married in 1937, the same year Bell-Irving joined the reserve militia.

Two years later came the Second World War. Bell-Irving, by then a junior lieutenant, received orders one morning to be on the train for Montreal that night.

"I said if you are going, I'm going too," his wife told me with a reminiscent smile.

And go she did.

Two weeks later they were in England where she lived throughout the war.

Thinking back to those years of anxious waiting while her husband was fighting in Sicily, Italy and other parts of Europe, Mrs. Bell-Irving spoke quietly of working with other Canadian wives to open and maintain a Red Cross office at 15th Canadian Military Hospital.

She also spoke of driving one of the YMCA-Salvation Army tea wagons that followed the troops when they were on route marches in Surrey and Sussex.

"I didn't wear a uniform. I was just a volunteer."

After the war, the Bell-Irvings spent two years in Montreal where their eldest son, Donald, was born.

Then it was back to Vancouver where two more sons arrived, Hal and Roderick, and where the young family was to spend many happy years between their home on southwest Marine Drive and a summer place on Paisley Island in Howe Sound.

During those years Mrs. Bell-Irving worked with Servas, described as an experiment in international living.

"We offered a free night's accommodation to young men and women from places around the world as they travelled through Vancouver."

She continued an interest in theatre, born in her university days when she was active in the Players Club.

Over the years there were family skiing outings and swim parties and Mrs. Bell-Irving played badminton and "especially tennis."

Since coming to Victoria she and her husband have enjoyed morning swims in the Government House pool, and she plans to continue tennis "for exercise" with the Oak Bay Tennis Club.

Dogs have always held a place in the Bell-Irving family.

In fact, Mrs. Bell-Irving has no hesitation in telling you that "a home seems empty without a dog."

This posed something of a problem when a move was made to Government House — what to do with family pets Moira and Jenny, an English sheep dog and a golden Labrador, "both too big to be given the run of the residence."

The problem was eventually solved by building an enclosure for them in Government House grounds.

"We visit them every morning and my husband takes them out whenever he can find time."

Mrs. Bell-Irving is dedicated to keeping family life alive. That means Christmas will be spent in the Marine Drive home in Vancouver.

"There's a grandchild now and our young people want it that way."

It also means the Vancouver home will not be used as a little Government House during the Bell-Irving regime.

"It's too small for that kind of entertaining and it would be far from convenient as one of our sons is living there while we are in residence in Victoria."

SEIKO

THE SEIKO LC DIGITAL QUARTZ ALARM CHRONOGRAPH

The watch that truly expands the boundaries of timekeeping.

No. FB007M—$295.00
Seiko LC Digital Quartz Alarm Chronograph. Electronic alarm. Records hours, minutes, seconds and 1/10 second. Stainless steel.

FB008M — $350.00
Gold Colored

How could a watch so smartly compact do so many things with such incredible ease? Because it's made by Seiko, the world leader in quartz technology. It tells the time, day, date and month, turns into a stopwatch, and functions as a wrist alarm, too. Battery life up to 5 years. And does it all with such impeccable elegance. A watch to give to someone very special — if you can part with it yourself. Seiko Quartz.

EASY TERMS
VISA
MASTER CHARGE
LAY-AWAY

ROSE'S LTD.
JEWELERS
1317 DOUGLAS ST. DOWNTOWN

fine furniture · paintings · prints
THE ISLAND GALLERY
2188 Oak Bay Avenue Tues - Sat.

family

AS SEEN ON TV

No. FJ109M—$225.00. Seiko Quartz Sports 100. Water tested to 300 ft. (100 metres). Stainless steel, white dial. Also available in two-tone case—$285.00.

No. FJ115M—$235.00. Seiko Quartz Sports 100. Water tested to 300 ft. (100 metres). Stainless steel, blue dial, rotating bezel.

SEIKO SPORTS "100" QUARTZ.
FOR THE RUGGED LIFE.

Watches designed to take all the shocks and knocks of the active life without losing their superb accuracy or their rugged good looks. From Seiko, the world leader in quartz technology. Water-tested to 100 meters (300 ft.) with screw-lock crowns for maximum protection. All are shock resistant, with HARDLEX mar-resist crystals. All with English-French day/date calendars, attractive cases and bracelets. Seiko Quartz.

We have a complete selection of all Seiko models including the new thin dress styles and ladies' diamond dial models. Choose now for Christmas while selection is at its best.

Easy Terms
Visa
MasterCharge

1317 DOUGLAS ST.
DOWNTOWN

ROSE'S LTD.
JEWELERS

OAK BAY
VILLAGE SHOES
2238 Oak Bay Ave. 598-3031

QUALITY Dack's QUALITY
→ REPEAT OFFER ←
SALE

OAK BAY VILLAGE SHOES

Mellofiex all leather slip-on in brown leather, in sizes 7½-12 D and 9-12B or black sport hide in sizes 8-12 D. Regular Price 69.95.
SALE PRICE 49.95

Moccasin style slip-on, all leather in brandy tan sizes 8½-11, navy sizes 8½-12 and brown sizes 9-12. Regular Price 69.95.
SALE PRICE 49.95

Slip-on style in tan nappa softee with ornament. Sizes 8-12½ D. Regular Price 69.95
SALE PRICE 49.95

Brown Prairie Buffalo, double gore slip-on. Sizes 7½-12 D. Regular Price 69.95.
SALE PRICE 59.95

Hand waxed all leather slip-on in burnished black sizes 8-11 D or Maronite book binder, brown in 8-12 D. Regular Price 99.95.
SALE PRICE 69.95

Wildebeest leather, brown, 2 eyelet laces, sizes 9½-12 C width, 8-11 D width, 8-10½ width. Regular Price 99.95.
SALE PRICE 79.95

KUDU by BALLY
Made in Canada

True mocc stitch down construction with all leather upper and plantation crepe sole. Brown smooth leather and brown suede leather. Also black or tan at Village Shoes II. Size 7-12. Regular Price 46.95.

SAVE 12.00

SALE PRICE 34.95

Kudu also at Village Shoes II
In the Cedar Hill mall by Sambos

CHARGEX Open Friday to 9 p.m.

THE END IS HERE

November is western teak's YEAR END

All Floor and Warehouse Stock

REDUCED UP TO 40% OFF REGULAR PRICE

SPECIAL
TEAK WALL SYSTEM

6 ft. long, 6 ft. high, 16" deep

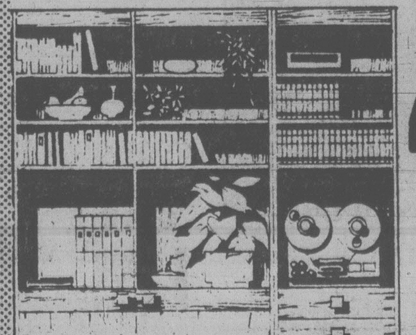

448

Imported Danish Teak Wall System with middle storage below and lots of room for books and accessories. What a value at $448. Unit comes knocked down for easy assembly. Reg. $659

Prices in effect 'til Nov. 26 incl.

Approximately 3,000 pieces of Teak furniture for the living room, dining room, bedroom . . . also wall systems, bookcases, teak tables, end tables, lamps. We just cannot name everything here . . . you will just have to see our complete stock.

If you have been thinking Teak . . . now is the time to come to the big orange building across from the arena.

western teak

Open 7 Days A Week
Sunday 12-5
Mon., Tues., Wed., Sat. 10-5
Thurs., Fri. 10-9

INTERIORS
1950 Blanshard St.
Victoria
382-7238

CHARGEX master charge

MORE DOCTORS BACKING BRAN

I now eat a considerable amount of bran. I think it's made me feel better. But I have heard that there might be some dangers to it. Is this true? — MISS F. M.

DEAR MISS M.:

The original controversy about the value of bran seems to be dying out. More and more doctors are convinced that there is, indeed, value to a fibre diet.

Some technical studies have been done on the overuse of bran, but these findings should not affect anyone whose intake is within sensible limits. It has been found that, with overuse, there might be some changes in the calcium and magnesium content in the stools. This is not significant when the bran intake is not overdone.

I don't know what you mean by a "considerable" amount of bran. Unless there is a specific medical condition which contra-indicates the use of bran, it is accepted that cereal fibre added to the normal diet can be beneficial.

Bran seems to shorten the time the faeces stay in the intestines. It is believed, therefore, that high fibre diets can be helpful for people with diverticulitis. It may also play a role in preventing cancers of the large intestine.

The new attitudes about high-fibre diets indicate that it has distinct advantages in general.

As a young man I had severe acne. It left me with scars on my face. I've always wondered if skin cancers happen more often to people who have such scars. — Mr. P. J. N.

Dear Mr. N.:

The consensus is that skin cancer does not occur more frequently in people who have scarring and pitting of the face caused by acne.

Yet is would be prudent to avoid excessive exposure to concentrated sunlight. This same advice is given by skin specialists to many people, even those who do not have the scarring of the skin.

It would do you an unjustice to live in constant fear that inevitably you will run into trouble. The wise idea, therefore, is to have your skin checked at occasional intervals.

your health

By L.L. COLEMAN, M.D.

LAMP LIGHTER
CRYSTAL CHANDELIERS
GROUP 5 760 JOHNSON AT BLANSHARD

RAYMOND

PERM SALE
NOVEMBER 15-25
BOOK NOW
RAYMOND salons
Woodward's Mayfair Shopping Centre 386-3322

"A fascinating place"
THE ROCKHOUND SHOP
777 CLOVERDALE 388-5341
TUES. to SAT.
Discover us soon!

EARTH ● HOUSE ● HOLD
NATURAL FOODS
2 Stores to Serve You
CEDAR HILL MALL (next to Sambos)
Mon. to Sat. 10-6
Fri. night 'til 9
477-7632
2248 OAK BAY AVE. (in the Village)
Mon. to Sat. 10-6
598-4732
ALL SUPPLIES FOR CHRISTMAS BAKING
11-18

Opportunity of Lifetime

Youth on the Move

By LUCY IZON

October, 1978, is not only the 400th anniversary of Sir Francis Drake's voyage around the world, it also marks the beginning of the opportunity of a lifetime for 23 young Canadians: Operation Drake, a nine-phase voyage that 216 young explorers from all over the world can join.

On board the brigantine Eye of the Wind, a sailing ship fitted out for scientific research, these young people will sail west from Britain along a route taking the ship across the Atlantic, through the Panama Canal, over the Pacific and Indian Oceans, through the Red Sea and Suez Canal, across the Mediterranean and finally back to Britain in October, 1980.

The voyage will be divided into nine three-month segments and 24 different young adventurers will take part in each phase. One of their chores will be to help the scientists aboard with archeological and biological programs in the field.

Here's an idea of what the lucky ones can expect:

Those on Phase One will sail to Panama via the Canaries and Antigua and in Caledonia Bay on the Caribbean Coast they will participate in an archeological investigation of Fort St. Andrews, New Edinburgh, where there are sunken wrecks and other remains of the old Scottish colony.

Phase Two participants will explore the museums of Panama City after a trip through the canal.

Phase Three moves on to the Galapagos Islands, where the crew will be filming, assisting in community aid projects and working on marine biological research.

Those on Phase Four will visit Fiji and get involved in zoological, botanical and medical work. The ship will then move on to New Guinea for more zoological, botanical and medical work and some coastal sailing during Phase Five.

Phase Six explorers will visit Singapore and during Phase Eight the group will linger in the Red Sea for research among the coral reefs. Phase Nine covers the final leg of the voyage. By that time the ship should be sailing through the Suez Canal and the Mediterranean to Britain.

Two young Canadians have been chosen; and Outward Bound Canada, which is the Canadian co-ordinator, is now screening and testing previous applicants for the first year of the voyage, which runs to the fall of the 1979. But there are still at least nine positions wide open for the winter of 1979-80 and the rest of the voyage, so here's the type of person they are looking for: Candidates who are between the ages of 17 and 24, in good health, with good communication skills, and competent swimmers.

They want the type of people who are highly motivated and have lots of energy coupled with common sense, reliability and sound judgment. Educational qualifications are not as important as being compatible and even-tempered under adverse and trying conditions. You have to remember possible difficulties of a crew sailing at such close quarters.

After Outward Bound screens the applications, they select the most promising individuals for two days of testing and evaluation. This is no holiday. They're looking for initiative and leadership qualities and you're put under strenuous conditions with little sleep.

For applications, or more information on Operation Drake, write to Outward Bound Wilderness School, 11 Yorkville Ave., Suite 200, Toronto, Ont., M4W 1L3.

★ ★ ★

The latest edition of *The Canadian Student Traveller*, a newspaper published by the Association of Student Councils (AOSC), has come up with one answer. It carries two forms — one for Britrail and one for Eurorail — which a traveller can fill out and leave with a friend or relative before going overseas. Then you make your decision on passes after you get overseas and assess the situation.

If you decide you want one, simply contact the person who has your application form and ask them to send it to the Canadian Student Travel Service. Your pass will then be issued and sent to your contact who can forward it to you.

The Canadian Student Traveller also outlines an interesting program known as SWAP, The Student Work Abroad Program. These programs are designed for Canadian students between the ages of 18 and 30.

Basically the idea of SWAP is to take hassles and red tape out of working abroad for those who want to earn money to subsidize at least part of the cost of their trip.

This edition of the paper is also a good source for information on student and youth-oriented sun packages to the south and ski packages.

The paper is now available free at more than 50 universities and colleges in the country. If you have a problem obtaining one, write to The Canadian Student Traveller, 44 St. George St., Toronto, Ont., M5S 2E4.

Youth Clinic

Young readers' questions on human relations and sex are answered by a panel of experts: Marion Powell, medical doctor; Graham Cotter, clergyman; and Bruce Vichert, social worker. Send questions to Youth Clinic, The Victoria Times, 2621 Douglas St., Victoria, B.C., V8W 2N4.

Dear Mr. Vichert: I am a 15-year-old boy and I am very close with this 13-year-old girl who lives in my neighborhood. But one day when I went over to her house, her mother called her to come to the next room. I heard her mother say, "I don't want him hanging around with you!" When she came back she seemed upset and said she had to go.

Since then she seems to try to hide when her parents are home and I'm around. But when her parents are not home, things ease up a bit.

Please give me advice on how I could get things back the way they were without her parents getting mad and telling her to stay away from me. I know she still likes me but she will get in trouble if she does.

Answer: For some reason your girl-friend's mother has developed a negative attitude toward you. Perhaps you know the reason. Whatever it is, if you want to have your relationship with her daughter to be easier you will have to do some work to convince mother that you are an all-right person.

I would think that the most direct way would be to go and talk with her and ask her why she objects to you asking her daughter out.

Dear Dr. Powell: About eight months ago I got my first period, but it wasn't a very strong flow and it only lasted one day. Two months later I got it again and also it only lasted one day. For three months after that I never got it at all, but on the fourth month I got it again and it lasted for five days. Last month I never got it.

Is there something wrong with me? Should I see a doctor?

Answer: In the first year after a girl starts menstruating, her periods may be irregular and the flow may be different from what she expects and has been told is normal.

However, some girls will continue to have irregular periods always. This is due to the way their bodies develop and respond to the changes in the glands, and to gland secretions called hormones.

It is impossible to tell at this stage whether you are in the first group — in which case waiting another few months will solve your worries — or are in the second group of women who have irregular periods all their lives.

I would suggest you see your family doctor and discuss your concern.

Common ¢ents

By KATE MacQUEEN

If you have flowers and shrubs next to a driveway that needs resurfacing, hold off on the job until a cool-weather season. The intense heat of the asphalt can kill the nearby plantings.

★ ★ ★

You won't be killing crabgrass in your lawn even if you put out a herbicide or pull up the stuff. Crabgrass renews itself by seeds which have already dispersed in the soil. The only way to kill the dormant seeds is a pre-emergency herbicide come spring.

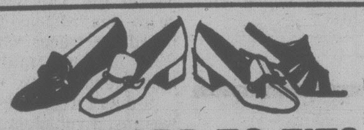
FEET HARD TO FIT?
We'd rather lose a sale than fit you improperly
At STEWART'S SHOES we specialize in wide fitting shoes.
for men D-E-EEE
for ladies A-B-C-D-EE
Such famous name brands as: White Cross — Hush Puppies — Tender Tootsies — Oomphies and many more.
THE SHOES YOU BUY FROM US WILL BE COMFORTABLE, REASONABLY PRICED, AND FITTED BY EXPERTS!
"You can depend on it"
STEWART'S SHOES
'Half a Century of courteous Service'
1315 BROAD ST. 383-4711
master charge Downtown CHARGEX VISA

Jordans
ANNUAL SALE OF FINE BROADLOOMS
A rare event! Jordans famous Fashion Leader Carpet at dramatic low, low prices — for one week only!

SALE 12.88 sq. yd.
If you appreciate the finer things in life — and know a bargain when you see one — you'll recognize this as a most important event! Only once each year does such an exciting opportunity come around. Here are thousands and thousands of yards of beautiful Jordan Broadlooms — all offered now at these incredible savings. Hurry — Dress Up for a happy season of entertainment — you'll find the carpet that's just for you — to please your taste and your budget.
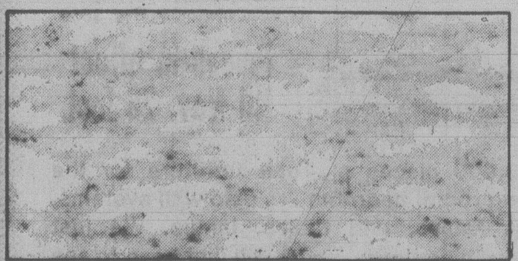
Soft Touch Multi Tones
"Soft Touch" luxurious 100% nylon yarns heat set for superior performance. Scotchgard. 11 multi-hued colourations for broad decorating possibilities.
SALE 13.99 sq. yd.
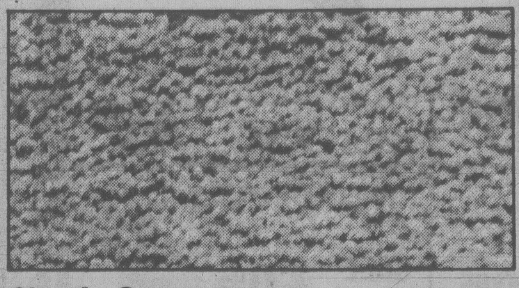
Classic Saxony
100% nylon pile so dense that footprints have a hard time showing. Scotchgarded for easy care and lasting good looks. Beautifully elegant. 12 attractive hues.
SALE 17.88 sq. yd.
BUDGET PLANS
Of course—just ask—you should enjoy the bargains now or use Chargex/MasterCharge
We work within YOUR budget and carpet homes like yours.
854 PANDORA
Parking at the rear
385-6746
Open Friday 'til 9
3100 SHELBOURNE
Hillside Shopping Centre
595-1521
Open Wed., Thurs., Fri. 'til 9 p.m.
In NANAIMO
151 Comox Road
753-5913
AND NOW! 5th FLOOR STANDARD FURNITURE — 737 YATES ST.
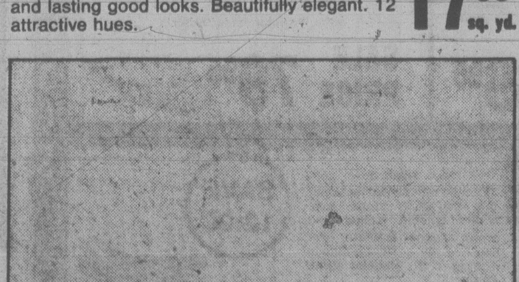
"Silk-like" Saxony
Irresistably soft with a luxurious, timeless appeal. The Superba spun, ten denier 100% nylon yarn is treated for static/soil protection. 11 gorgeous colours.
SALE 19.88 sq. yd.

SWEATER SALE
OVER 2000 IN STOCK NOW

Dalkeith
PURE WOOL SWEATERS
Also A SPECIAL CLEARANCE GROUP Dalkeith Sweaters, Regular $25.00
12.50 ea.
2 for 20.00
Cowl necks, pullovers, cardigans, plus many more styles to choose from. You can't afford to miss these first Quality Sweaters at bargain prices. Reg. to $50.00 ....
From 14.95
VICTORIA SWEATER and SOUVENIR SHOP
½ block from Empress Hotel near Harbour Square
809 Government St. 384-2515
11-17

Paid to Bite the Hand. . .

What's in Store
Joan Watson

This is a column about an unusual man who works for one of the world's largest retailers. His job is to fight corporate policy in the interests of the consumer.

We have no one like him in Canada, and here's interesting thing: He is paid by the corporation he attacks.

Hundreds of companies have hired consumer consultants to give the impression of responsiveness in the marketplace. Many of these people are former journalists or consumer advocates from other fields who, I believe, go into the association with industry hoping to continue their work of going to bat on behalf of consumers.

I don't know if this is possible. The advocates have the right motives. (I can only imagine their frustrations if they try to influence a retailer or manufacturer to implement changes which would benefit the customers but not the corporate balance sheet.)

The employer, on the other hand, often hires the advocate as a superficial attempt to placate consumers. (Hiring an outspoken media pro also gets rid of an irritating government and industry critic.)

Most consumer consultants in industry churn out useful information sheets on product capability and performance, on good nutrition, or how to make jam.

Other businesses see the consumer advocates on their payrolls as useful conduits for presenting the company to consumers in the best possible light.

Other advocates are run into the ground trying to field the consumer complaints that roll in. They are clearly corporate trouble shooters.

All too few operations have seen that consumer representation on their boards or executive committees is actually not a problem but an opportunity to examine the company's policies effectively in order to establish a more direct relationship with consumers in order to anticipate our needs and expectations.

(It will be interesting to see how Beryl Plumptre will affect the operations of Dominion Stores in her new capacity of board member.)

There is one notable North American renegade who has successfully penetrated corporate management and succeeded in being a true consumer advocate. He is David Schoenfeld with the American retailer, J.C. Penney Co.

This rare bird can actually stand up in public, disagree with corporate policy and not get fired. Not yet anyway.

He can go directly to the chairman and disagree with the board of directors. He can change policies to benefit consumers and actually cost his company money. It is possible because Penney's has a unique corporate attitude: The consumer deserves to be heard and heeded.

Mr. Schoenfeld's target is his own company, not the consumer. He doesn't bombard the consumer with corporate handouts. He bombards the company with information on changes in consumer attitudes and needs so that they can anticipate what their customers want and then provide it.

All of this came to light at an Ottawa meeting called by the federal government to bring consumers, government and industry together in a great search for the perfect way of handling consumer complaints. (If all companies served their customers like Penney's there would be fewer complaints to handle and no need of a conference. But that would be idyllic.)

In the meantime, while we're waiting, a few of Mr. Schoenfeld's comments, made in Ottawa, are worth noting:

"The marketplace consists of layers upon layers of producers and retailers on the one side and consumers on the other. It is no longer a one-to-one relationship between the seller and the customer. The marketplace is so complex that is is hard for the individual to cope.

"The consumer movement was born as soon as the odds against the consumer began to be obvious . . . .

"The point that the consumer movement has missed for so many years is that acting as a critic after the fact is a finger-in-the-dike kind of operation.

"What consumers really need is participation. A voice in the decision-making processes of both business and government. It should be appreciated that consumers are part of the marketplace, rather than something outside of it."

Mr. Schoenfeld is trying to help his company to anticipate consumer needs and wants rather than respond to them.

The increased affluence and education of today's consumers have heightened their expectations and lowered their tolerance of falure. This fact is often resented by business, thus vocal consumers are called hysterical, unreasonable and lacking in appreciation of business problems. There's some validity in the argument, but try and get the facts.

As a participant in the conference I was approached by one business executive who said, "What can I do to help educate you?"

I explained I needed information not indoctrination. He said, "You can't go around saying sugar is bad for consumers."

My reply was, "But is it good for you?" His company could only profit from recognizing that whether he is concerned or not, his customers are.

This is where a Mr. Schoenfeld or two would come in handy. He would protest if such an executive tried to "educate" the media or the consumer on the benefits of sugar. He'd do better to say we all know sugar tastes great, but nutritionally it's a dud.

It's human to be self-indulgent, but we should have the facts and not be drawn into yet another pointless controversy over the merits of sugar.

Like it or not, the consumer is here to stay and wants to be a partner in the marketplace. Mr. Schoenfeld sums it up neatly:

"The story used to be that our free enterprise marketplace had two partners: business and government. But now it has become obvious that there are in fact three partners: business, government and consumers.

"There are many people today who will agree that this three-way partnership is a fact. But there are all too few people who understand the implications of it.

"Where there is a three-way partnership, there should be three-way participation — the voice of each partner should be injected into the proceedings. Since the consumer perspective is one of the voices, the decision-making process is incomplete without it.

"Furthermore, by involving the consumer before the fact, the decision-maker can avoid the kind of adverse reaction after the fact that has been so common in the past."

Bio-dex

Nov. 18/78
By Ken J. Michaels
Your computerized biorhythm
©BIODEX PRODUCTIONS 1978 · Dist. by Toronto Sun Syndicate

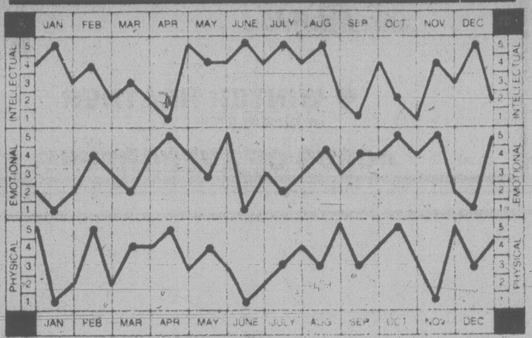

HOW TO USE YOUR CHART:
Locate your month of birth. The dots on each graph highlight your biorhythm readouts. Check the scales on the left or right for your Intellectual, Emotional and Physical factors, from 1 to 5. Add these three numbers to obtain your Bio-dex. The Bio-dex is computed on average-population age based on official Government statistics.

BIO-DEX READOUT:

0-5 Negative Cycle — **Your low Bio-dex may precipitate a personal crisis. Don't be afraid to seek help from an old friend.**

6-10 Neutral Cycle — **The key to your activity is the physical curve. Avoid that strenuous contest unless your physical level is above 3 points.**

11-15 Positive Cycle — **Do you keep a birthday book? Check it against the chart and "go to town" with a friend who is also on a high cycle.**

Travel can be fun, but some of the joys of flying around the country stop at the baggage carousel! My latest suitcase disappearance came at the end of a journey already delayed by the weather. The last straw was when the baggage agent said, "You must have a low Bio-dex today, sir!" I think he was a bit surprised when I explained that his cargo handler was at fault — suffering from a low Bio-dex...or worse!

dear abby

DEAR ABBY: Please say something to well-meaning friends and relatives who insist on crowding into the kitchen to help serve a meal even after you have said 'No, thank you,' to their offers.

They block the passageways, the stove, the refrigerator and cabinets, and they think they're helping you. I've worked many hours preparing a good meal, but before I get it served, I'm ready to go to bed!

When a hostess refuses my offer to help, I retreat, return to the other guests and keep the conversation going. How I wish everyone would do me that way. — NO HELP WANTED

DEAR NO HELP: There's a wonderful poem by Susan Sawyer that you might want to hang in your kitchen. It's been in my column, but apparently it's time for a rerun:

PLEASE STAY AWAY
FROM MY KITCHEN

"Please stay away from
my kitchen
From my dishwashing,
cooking and such;
You were kind to have offered to pitch in
But thanks, no, thank you
so much!

Please don't think me ungracious
When I ask that you leave
me alone;
For my kitchen's not any
too spacious
And my routine is strictly
my own.

Tell you what: You stay out
of my kitchen
With its sodden, hot, lack-lustre lures —
When you're here, stay out
of my kitchen
And I promise to stay out of
yours!"

NEED THERMOMETER
Use a candy thermometer when making jam without added pectin; most fruits reach the jam stage at 105° C.

ATTENTION Hairdressers and Salons!

G & E Beauty Imports Co. Ltd. takes pleasure in announcing the opening of their wholesale beauty supply shop at 508 Alpha Street, Victoria, 383-5514 (off Burnside Rd.).

A complete selection of hair care accessories and products for professionals.

Here are just a few of the supplies we carry: Solis dryers, curling tongs, imported haircutting scissors, Denman brushes, afro combs, hard rubber combs, cosmetics, some barber supplies, and much, much more!

Open Mon. through Sat. from 9 to 4:30
See you soon!
G&E

10 3/4 %
ONE YEAR
SAVINGS CERTIFICATES
PRIME55
- For those 55 and over.
- Interest paid annually.
- Minimum deposit $1000.
- Interest paid monthly at 10¼% on amounts over $5000
- Withdrawal after 30 days at predetermined rates.

All shares and deposits are guaranteed without limit by the provincial Credit Union share and deposit guarantee fund.

WESTCOAST SAVINGS
Better than money in the bank

Your first bottle may be our last. For a little while.

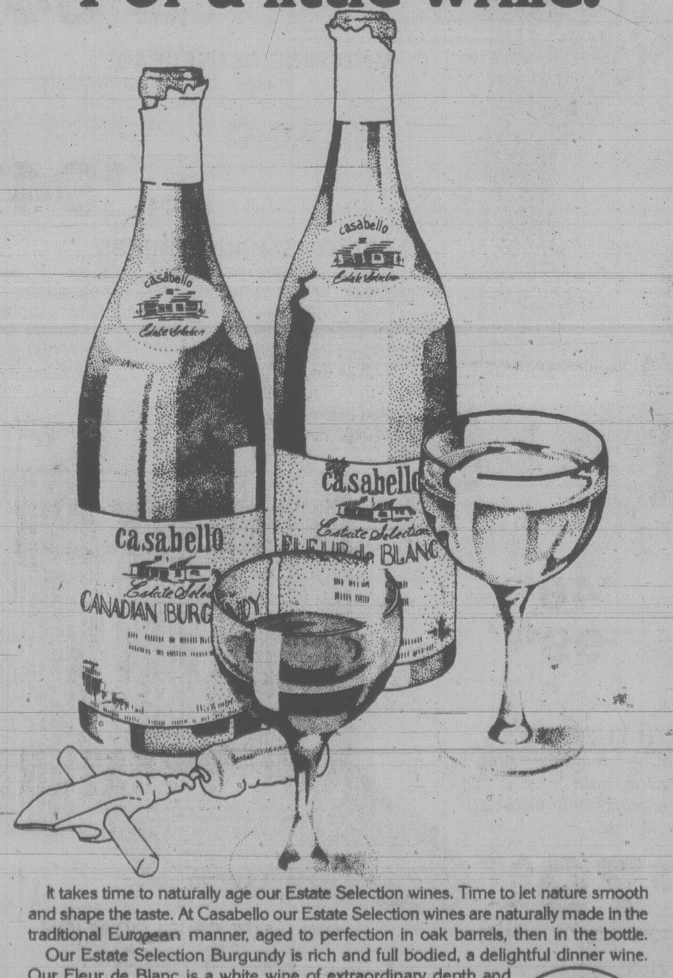

It takes time to naturally age our Estate Selection wines. Time to let nature smooth and shape the taste. At Casabello our Estate Selection wines are naturally made in the traditional European manner, aged to perfection in oak barrels, then in the bottle.

Our Estate Selection Burgundy is rich and full bodied, a delightful dinner wine. Our Fleur de Blanc is a white wine of extraordinary depth and subtle flavour, a most refreshing complement to fine food.

Treat your taste to the perfection of time with one of the fine wines from the Casabello Estate Selection. Available only in limited editions because nature takes its own good time.

Casabello Estate Selection
Nature takes its own good time

ego interiors
1028 FORT ST.
YOUR CHRISTMAS GIFT SHOP

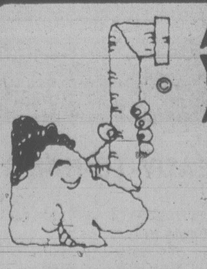

ANY WAY YOU LOOK AT IT!
You've found it . . . a store that offers you attractive floor and wall tiles at excellent prices and stands behind the deal.

.08 GAUGE COMMERCIAL GRADE
VINYL ASBESTOS TILE
39¢ sq. ft.

ARMSTRONG LINOLEUM
SHEET VINYL ROLL ENDS
½ PRICE

ITALIAN GLAZED FLOOR TILE 8"x8" 1.50 sq. ft.

SPANISH WALL TILE
6"x6"
10 patterns 99¢ sq. ft.

CHARGEX VISA · master charge
TILE TOWN
206 Esquimalt Rd.
Open Daily 8:30 a.m. to 5 p.m. Lots of Parking
Vancouver, Richmond, Victoria, Edmonton
11-17

Mel's BARGAINS
USED FURNITURE and APPLIANCES
3460 QUADRA

1979 MUSTANG
"FORD HAS BUILT THE BEST FORD YET."
Car and Driver, Oct./'78.

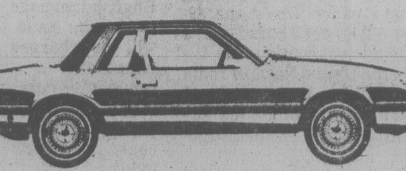

Stock No. 9183

2.3 litre engine, 4-speed transmission, front disc brakes, electronic ignition, deluxe wheel covers, body side moulding, full instrumentation, day/night inside mirror, AM radio, whitewall tires, power steering, electric rear defroster, interior accent group, rocker panel mouldings, undercoating.

$5696.00

NO MONEY DOWN:
162.00 * PER MONTH

* On approved credit, balance over 48 months at 13.5% per annum.

(D.L. 745A) 11-2

PETER POLLEN FORD
YATES AT COOK
384-1144

VACUUM and APPLIANCE
PRE-CHRISTMAS
$UPER $AVINGS
SAVE UP TO 20% ON FACTORY
$ERVICE UNITS—FULL WARRANTY

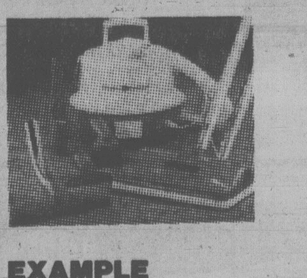

EXAMPLE
G.E. CANNISTER VACUUM WITH POWER HEAD
MODEL VC150
REGULAR PRICE $184.95
SERVICE PRICE....... $139.95
SAVE $45.00

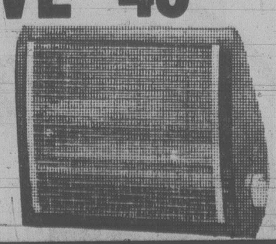

EXAMPLE
G.E. FAN FORCED 750/1500 WATT HEATER
REGULAR PRICE $45.98
SERVICE PRICE.............. $39.95
SAVE $6.00

TOASTERS—IRONS—KETTLES—MIXERS
$AVE! $AVE NOW!!

A.B.C. ELECTRIC LTD.
SMALL APPLIANCE PARTS and REPAIRS
382-7221

TELE-TECH APPLIANCES
MAJOR APPLIANCE PARTS and REPAIRS
385-6783

VICTORIA SHAVER CENTRE
SALES AND SERVICE
382-7221

ALL AT — 831 YATES ST.
Free Parking Behind Our Store on View Street
● 10 TECHNICIANS—5 SERVICE TRUCKS ● IN-HOME SERVICE
Serving Victorians for Over 27 Years
11-17

Also Available at: COLWOOD APPLIANCES
WESTWOOD SHOPPING CENTRE
746 Goldstream Ave., 478-9222

Lib Not for Nuns, Pope States

VATICAN CITY (AP) — Pope John Paul today urged nuns not to allow feminist claims to overshadow their call to a chaste, poor and obedient life in the church. He said they should always dress in a fashion clearly indicating their religious state.

The Pope's speech came four days after a meeting of U.S. nuns and laywomen in Baltimore demanded admission to the all-male priesthood and an enhanced role for women in the Roman Catholic Church.

The three-day gathering in Baltimore said it planned a personal call on the Pope to ask him to reverse the ban on women priests.

The Pope also met four bishops from Vietnam, led by Cardinal Joseph Marie Trin Nhu Khue of Hanoi. The Vatican declined to release details of the meeting, but said the Pope asked about church conditions under Hanoi's communist government.

It was the first time that so many Vietnamese bishops have reported jointly to the Holy See since the communist takeover of South Vietnam in 1975. The prelates included Archbishop Joseph Marie Trinh Van Can, Bishop Pierre Nguyen Huy Quang and Arhbishop Philippe Nguyen Kim Dien of Hue.

In his speech to about 600 superiors of female religious orders, Pope John Paul made no open reference to the issue of women priests or to the Baltimore conference, but warned against letting the traditional image of the nun be overwhelmed by "public opinion, even if an ecclesiastical one."

The Pope praised all efforts at reshaping religious orders in harmony with the 1962-65 Vatican Ecumenical Council.

"All women religious groups have kind of passed around a password: 'Let us be first of all Christian,' the pontiff said. "A certain number added or preferred to this the following: 'Let us be first of all women.'

"It is obvious that the two do not exclude each other. These striking formulas have found a favorable echo in a great part of the people of God. But the positive side of this increasing awareness could hardly do away with steady and careful vigilance."

China Buys U.S. Grain

WASHINGTON (AP) — China is continuing its grain-buying surge in the U.S. market, purchasing an additional 510,401 metric tons of wheat, the U.S. agriculture department said Thursday.

The new purchases, reported to the department by unidentified private exporting companies, raises the amount of wheat purchased by China to 3.7 million metric tons.

Of the total wheat in the new purchase, 200,401 metric tons is to be delivered to China in the current marketing year that will end next May 31, and 310,000 tons in the following year, the department said.

ADULTS WATSON'S DRIVING SCHOOL TEENS
Next Course Starts
THURS., NOV. 30, 1978
Ask about $50.00 Rebate
Phone 384-9824

POPCORN IS NOT JUNK FOOD!
Try our cheese corn
with real cheddar cheese.
HOURS: Mon., Tues., Wed. 9 a.m.-6 p.m.; Thurs., Fri., Sat. 9 a.m.-9 p.m.; Sun. 1 p.m.-5 p.m.
THE NUT HOUSE VICTORIA
718 YATES ST. 11-18 PHONE 384-6742

India PM Jeered By Party

NEW DELHI (AP) — Members of Prime Minister Morarji Desai's governing Janata party jeered the 82-year-old leader Thursday at a national convention at Ujjain, the United News of India (UNI) said. Some accused Desai of protecting his son Kantilal from an investigation.

When one member called for an inquiry into the son's financial dealings, UNI said Desai shot back: "You are possessed by an evil spirit. What you need is an exorcist."

The left-wing faction of the coalition formed 19 months to defeat former prime minister Indira Gandhi in the general elections claimed Desai was governing "dictatorially" and shielding his son.

Desai was reported to have told party leaders he would discuss the allegations against his son but not at the convention. His son, a retired businessman, has been accused of influence-peddling.

"If demolishing me helps the party, please do it," UNI reported Desai told the meeting. "I shall consider it a service."

The recent by-election Parliament victory by Mrs. Gandhi apparently has shaken some Janata members' confidence in party leadership.

Answering charges of inaction, Desai said social and economic reforms promised by the party during the 1977 general election, cannot be brought about overnight, UNI said.

S.A. Paper Defies Scandal Probe Gag

JOHANNESBURG (Reuter) — South Africa's leading English-language newspaper, the Rand Daily Mail, will be charged with contempt over a story on the republic's current scandal concerning the alleged misuse of government funds, court officials reported today.

The officials said an action for contempt of the judicial inquiry into the scandal will be heard by a Johannesburg magistrate next Thursday.

The Mail, which generally takes an anti-government editorial line, reported earlier today that a summons was served on editor Allister Sparks and Hamish Fraser, deputy financial editor.

Two days ago The Mail carried a front-page story by Fraser saying that almost 27 million rand (about $31 million) of government money may have been committed to launching and running the pro-government Citizen newspaper.

Regulations governing the judicial inquiry state that "no person shall publish or communicate to any other person any proceedings of the commission or any information furnished to the commission, except in the performance of his duties in connection with the function of the commission, or by order of a competent court."

Anyone contravening the regulations is held liable on conviction to a maximum fine of $230 or six months' imprisonment.

Government sources said they interpreted the regulations to mean no one could write about affairs being investigated by the commission and that new evidence uncovered by newspapers should be submitted to the commission rather than be published.

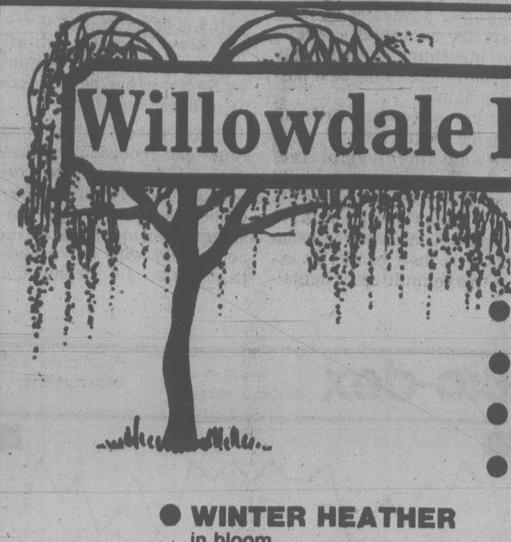
Willowdale Farm Retail Nursery
6447 West Saanich Road
Open 7 Days a Week 9-5 P.M.
for beautiful Winter color
● NADINA DOMESTICA (heavenly bamboo)
Beautiful red winter color.
● CRYPTOMARIA
Green all summer, red for the winter
● LAURUSTINUS
Broad leaf evergreen, continuous winter bloom
● VIBURNUM BODNANTENSE
Beautiful pink flowers in December
● WINTER HEATHER in bloom
● FRUIT TREES $5.95 to $6.95
11-18x
ACRES OF EVERGREENS, SHRUBS, RHODOS, AZALEAS

LUXURY LINER ON THE BLOCK

SEATTLE (AP) — Xanadu, an elegant cruise ship that once sailed regularly to Alaska from Vancouver, will be auctioned here in December.

The Seattle-First National Bank seized the ship last December for back debts of more than $1 million.

The 90-metre luxury cruiser of Panamanian registry was brought here by tugs from Vancouver where it had been idle since 1975 amid legal and financial troubles.

The 33-year-old ship's Alaska cruises were operated by Xanadu Cruises, Inc., and Airclub International. It once sailed out of Seattle for West Lines as the Polar Star and later become the Pacific Star for South Seas cruising.

A spokesman for the auctioneers said the ship will be sold at no minimum, no starting bid and no reserve price. When put on sale in Vancouver last winter, the minimum asking price was $925,000.

The Xanadu still has a swimming pool, beauty salon, wall-to-wall caperting, oriental statuary, wall murals, library, cardroom, bar, dining room and boutique.

High Blood Pressure Enzym Isolated in Lab

DALLAS, Tex. (AP) — Scientists have isolated an elusive chemical from the human kidney in a breakthrough promising a potent new weapon to attack high blood pressure.

Medical teams at two universities announced Thursday they have extracted and purified a human enzyme called renin, produced by the kidney in minute quantities, but which has a crucial role in many cases of high blood pressure, or hypertension.

High blood pressure can lead to stroke, heart failure, kidney failure and other medical problems, but its cause remains a mystery.

With isolation of renin, however, researchers now can begin to "understand what the enzyme looks like and how it behaves," said Dr. Eve Elizabeth Slater of Massachusetts General Hospital.

It provides an invaluable tool for discovering the causes of high blood pressure and how it progresses, she said, adding it may eventually permit identification of potential victims so the disease can be prevented.

"I'm sure that hypertension will turn out to be a whole spectrum of diseases with a host of causes," Dr. Slater said.

The purification was accomplished independently by Dr. Slater and co-workers at the Boston hospital and by a group led by Hideyoshi Yokosawa at Vanderbilt University in Tennessee. Both teams described their work at the American Heart Association's annual scientific session here.

BRASS BEDS
PURE BRASS, PERMANENT FINISH
388-5335
sun'dial
479 B, Burnside Road East

TERRY KENTON
formerly of
Chamberlain Walk 2
has opened his new shop
SHEAR MADNESS
1513 Pandora Avenue
595-2944

season's savings
on attractive
sheers, draperies and bedspreads

Beautify your home for the holidays quickly and easily with ready-made sheers, draperies and bedspreads from Harrison's.

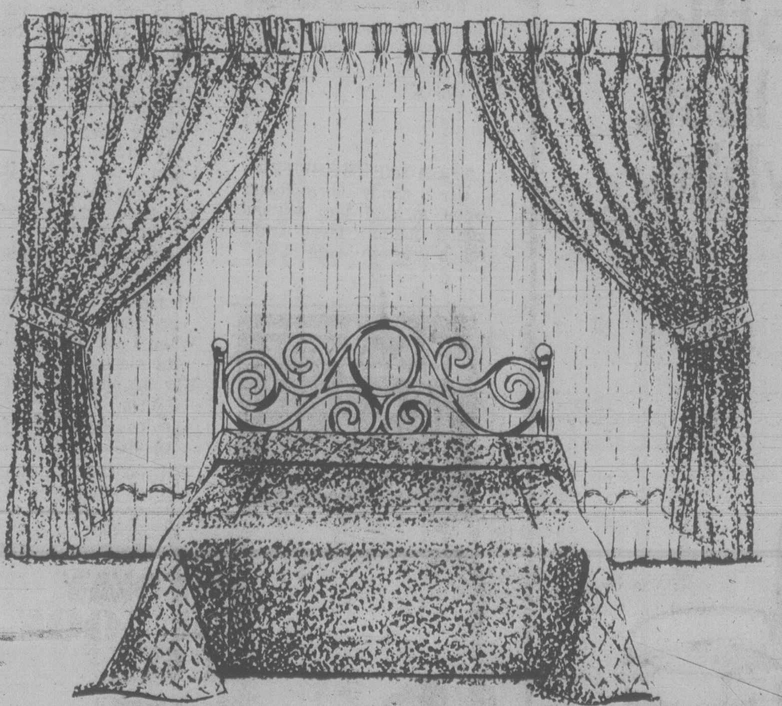

ON SPECIAL THIS WEEK:

1. READY-TO-HANG DRAPERIES
Beautiful lined draperies of luxurious crushed velvet. Available in lovely shades of brown, gold, rust, green, royal blue and red. 60''x84''. Regularly $94.99
SPECIAL $84.99

2. MATCHING BEDSPREAD
Attractive quilted bedspread available in the same beautiful decorator shades to create a perfect ensemble for your bedroom. Double. Regularly $104.99
SPECIAL $94.99

3. READY-TO-HANG SHEERS
Complete your decor with this set of elegant sheers with a generous 11'' Cornelli embroidered hem. Available in assorted decorator colours.

75''x84 Reg. $ 69.99	SPECIAL $ 59.99
100x84 Reg. $ 89.99	SPECIAL $ 74.99
125x84 Reg. $114.99	SPECIAL $ 94.99
150x84 Reg. $134.99	SPECIAL $114.99
Rod Pockets	
130x83 Reg. $ 39.99	SPECIAL $ 34.99

"ADELE" READY-TO-HANG DRAPERIES
Seamless, open-weave draperies made of 100% acrylic for easy care. Available in two fabulous colour combinations of natural/beige and natural/rust to add that special touch to your decor.
75''x84'' Reg. $59.99 SPECIAL $49.99
150''x84'' Reg. $119.99 SPECIAL $99.98

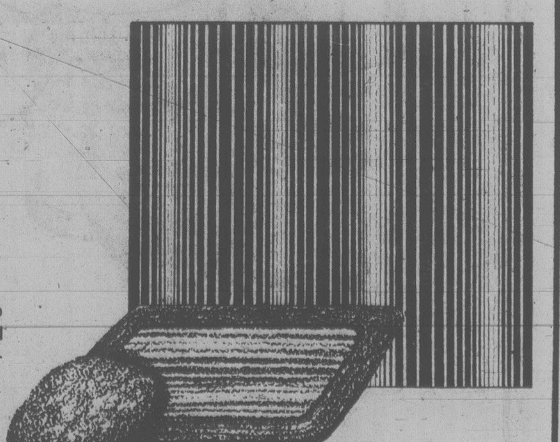

SAVE $10
"NICOLE" SHOWER CURTAIN AND "KENYA" BATH ENSEMBLES
Beautiful, co-ordinating bathroom accessories that will make your bathroom burst into bloom. Matching window and shower curtains, and co-ordinating bath mats and contours available in assorted decorator colours. Bath mats are completely skid-resistant for your protection. Create your unique bathroom decor, today!
Regularly $89.97 Set
SPECIAL $79.97 Set

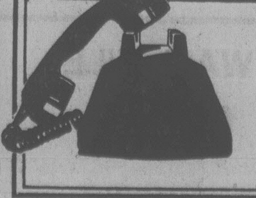
FREE SHOP-AT-HOME SERVICE
An experienced drapery consultant will visit your home at your convenience, to show you our complete selection of fabrics for custom-made sheers, draperies and bedspreads. No extra cost or obligation.
595-8114

WE HAVE ONE LOCATION ONLY IN VICTORIA
HILLSIDE SHOPPING CENTRE
595-8114
CHARGEX
COAST TO COAST
Harrison
Draperies and Fabrics
master charge
11-18

making waves...

Island Hall Hotel
with MINI HOLIDAYS
The Get Away
When the everyday pressures of today's fast pace get you down, come for a rejuvenating break
PACKAGE INCLUDES:
★ 2 nights accommodation
★ 1 dinner in the Golspie Dining Room
★ 2 breakfasts in the Coffee Garden
Only $46.50 (per person, double occupancy)
OFF SEASON RATES NOW IN EFFECT
Plan your "Get Away" today!
Island Hall Resort Hotel "On Beautiful Parksville Bay"
BOX 340, PARKSVILLE, VANCOUVER ISLAND 248-3225

Bribery Laid to Japanese

LOS ANGELES (AP) — A 63-count indictment, including racketeering, conspiracy and mail and wire fraud charges, was handed down by a federal grand jury Thursday against subsidiaries of two Japanese corporations.

The indictment charged Marubeni America Corp. and Hitachi Cable Ltd., as well as four individuals, with conspiracy, racketeering, mail fraud, wire fraud and interstate travel to commit bribery.

The indictment accuses the two firms of fraudulently obtaining, during an eight-year period, $8.8 million in telephone cable supply contracts from the Anchorage Telephone Utility (ATU) of Anchorage, Alaska, a spokesman for the U.S. Attorney's office said.

Individuals named in the indictment were Leigh Raymond Tamura of Los Angeles, manager of Marubeni's non-ferrous metals department; Naoto Kudo, Hitachi's Los Angeles office manager; Forrest Ellis, a Marubeni commission agent in Anchorage, and Richard McBride, former assistant manager of ATU's outside plant construction and engineering in Anchorage.

The indictment alleges that between 1970 and 1978, Marubeni, Hitachi and their executives paid bribes to McBride in return for McBride's misuse of his official position to assure that ATU would award its cable contracts to Marubeni and Hitachi. The funds allegedly were disguised as purported "commission" payments to Ellis, the indictment said.

McBride is accused in the indictment of furnishing confidential ATU bidding information to Marubeni and Hitachi before bids were submitted on each contract and to have altered ATU contract specifications in their favor.

The indictment further alleges that Hitachi, Marubeni and their executives engaged in a "pattern of racketeering activity," violating a federal anti-racketeering statute.

HONEY RECIPE OF THE MONTH

November HONEY CRANBERRY RELISH

- 2 cups fresh cranberries
- 1 orange
- 1 cup honey

Sort and wash cranberries. Wash and quarter orange. Put orange and cranberries through food chopper. Add honey and mix well. Let stand overnight. Chill before serving.

World's finest Honey

BeeMaid

Spend an International Christmas at MARKET SQUARE

Market Square

See the different ways in which Christmas is celebrated in other countries.

In association with the Inter-Cultural Association, we are presenting 7 differently decorated Christmas trees, one for each of 7 European Countries. **FINLAND** (November 18-23), **NORWAY** (November 24-29), **POLAND** (November 30-December 5), **GERMANY** (December 6-11), **PORTUGAL** (December 12-17), **IRELAND** and **HUNGARY** (December 18-23).

The displays will also include the history and traditional dinners of Christmas for each country.

SANTA WILL ARRIVE AT 11 A.M.
ON SATURDAY, NOVEMBER 18TH IN THE LOWER COURTYARD.

* GIFT WRAPPING SERVICE
* PHOTOS WITH SANTA — NO WAITING

Come and see our 40 shops & restaurants

MAKE A DAY — STAY FOR LUNCH OR DINNER

The Merchants of Market Square are pleased to offer a 10% discount to Old Age Pensioners, where applicable, for the Christmas Season, November 18 to December 23.

WE WELCOME YOU ALL

11-18

U.K. Ties $10B Pact With China

LONDON (AP) — Britain and China agreed in principle Thursday on an increase in annual trade to $10 billion from $400 million by 1985.

A British official said agreement on increased trade was reached at an hour-long meeting between Prime Minister James Callaghan and Chinese Vice-Premier Wang Chen, who has been studying British industrial technology and capacity for the last 10 days.

More detailed arrangements would be worked out once the agreement is approved by other Chinese leaders, officials said.

Wang said at the start of his visit that China is interested in buying between 80 and 90 Harrier vertical take-off jet fighters for about $700 million, including spare parts.

Wang stipulated any deal for the purchase of Harriers, a defensive aircraft, must include China's right to manufacture hundreds more with British help in China.

China says it needs Harriers to augment its defences along its northern border with the Soviet Union, where up to 1.5 million well-armed Soviet troops are said to be deployed.

Aides said Callaghan has insisted that future British-Chinese relations be balanced.

Strike Paralyses Major India Ports

NEW DELHI (Reuter) — About 100,000 dock workers went on strike today and union leaders said India's major ports of Bombay, Calcutta and Madras were paralysed.

Union leaders called out 200,000 workers in 10 ports to press demands for higher wages and other claims including better working conditions and implementation of past accords.

The government said that the strike was illegal under the Industrial Disputes Act.

And three major national trade unions called on workers not to go on strike in view of an offer by Chand Ram, minister of state for transport and shipping, to settle their demands as quickly as possible.

East, West Germany Unite on New Autobahn

BONN, West Germany (WP) — East and West Germany Thursday signed an agreement to build the first new superhighway since the end of the Second World War connecting the isolated city of West Berlin with the rest of West Germany.

The agreement, signed in East Berlin, is being widely viewed as an important symbol not only of improve East-West German relations but also of steadily improving relations between West Germany and the Soviet Union, without whose tacit okay the new superhighway link could not have been approved.

It will also undoubtedly provide an important shot in the arm for an ailing East German economy, since West Germany will pay heavily and, officials say, happily for most of the construction work in order to provide another link and further long-term security for West Berlin.

The new autobahn, or superhighway, will link the bustling port city of Hamburg in northern West Germany with West Belin, located roughly 135 miles away inside Communist East Germany.

In effect, it will link the two biggest West German cities, though the East Germans and Soviets do not consider West Berlin to be part of West Germany

There are three other autobahns, all dating back 40 years or more, leading from West Germany into what is now the Communist eastern part of the country, but no new ones have been built

NEW ANTIQUE STORE

Direct Shipments from Britain of quality Antiques, bought, packed and shipped ourselves!

COME AND COMPARE OUR PRICES!!

Burnside
Dunedin
Douglas
Gorge

P. & A. JONES
611 DUNEDIN ST.
385-9421

Thurs. to Sat. 10 a.m. to 8 p.m.
(on Street Parking)

PLEASE ELECT
GRANT MEBS
IN ESQUIMALT

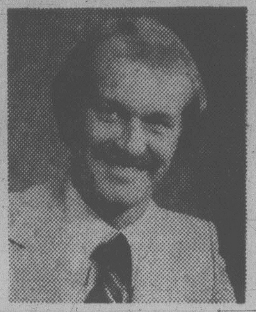

A long time resident responsive to Community needs and dedicated to preserve residential quality.

MEBS, Grant X

For Information and/or Transportation to the Polls 388-6389 or 383-5392.
Inserted by the Mebs for Alderman Committee

Public Notice

Not all microwave ovens are alike! Get the complete facts on microwave cooking.

If you own a microwave oven, or you're thinking about buying a microwave oven . . .

you're invited...
to see a live demonstration of microwave cooking with the Radarange MICROWAVE OVEN
MADE ONLY BY Amana

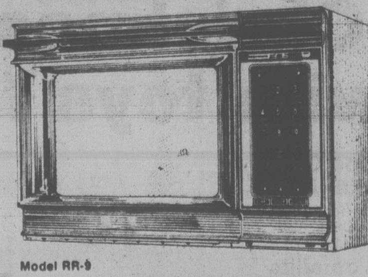

Model RR-9

BONUS GIVEAWAY
WHEN YOU BUY YOUR
Amana Radarange MICROWAVE OVEN
GET ALL THIS AT NO EXTRA COST.

	REG. VALUE:
★ Amana Popcorn Popper	$39.95
★ Amana Browning Skillet	$35.00
★ Amana Country Cooker	$29.95
★ Amana Roasting Rack and Baking Dish	$14.95
TOTAL	$119.85

★ PLUS
McDonald's Cooking Classes:
Get as many classes as you like for as long as you like when you buy at McDonald Supply
(We charge $15.00 per class to people who have purchased a microwave oven elsewhere.) $45.00 (for just 3 classes)

TOTAL BONUS VALUE........ $164.85

FRIDAY
1 p.m.-9 p.m.
SATURDAY
10 a.m.-4 p.m.

McDonald Supply Microwave Cooking School
Complimentary classes for persons who have purchased microwave ovens from us.
MONDAY, NOV. 20
PHONE 386-6745
TO REGISTER FOR THIS CLASS

COME IN FOR A DEMONSTRATION TODAY
THE APPLIANCE SPECIALISTS

- MICROWAVE COOKING CLASSES
- MICROWAVE OVENS
- MICROWAVE ACCESSORIES
- CARPETS

McDonald Supply Ltd.

370 Gorge Road East 386-6745

- RANGES
- REFRIGERATORS
- WASHERS-DRYERS
- DISHWASHERS
- WALL OVENS
- COOK TOPS

11-18

HERE'S WHAT JACK WILLIAMS has to say about CLASSIFIED ADVERTISING

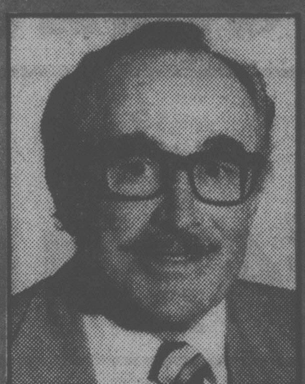

388-7557

Capital City REALTY LTD.
830 Pembroke St., Victoria, B.C. V8T 1H9

Mr. Dennis Thompson
Classified Advertising Manager
Victoria Press Ltd.
2621 Douglas Street
VICTORIA, B.C.
V8W 2N4

Dear Mr. Thompson:

Having had 20 years of continuous Real Estate experience in our Capital City, I feel the importance of using Classified Advertising should not be under estimated.

It is the most effective way of acquainting the prospective buyers with the properties I have for sale. It is the catalyst which causes my phone to ring and without it a Realtor would be seriously handicapped.

There is no doubt that as a means of local merchandising it works very well, but what has never failed to amaze me is its long reaching effect. On numerous occasions I have had letters from the Prairies, Eastern Canada and from California in response to my classified ads, and many long distance telephone calls too.

Victoria Classified has had a proven track record for many many years and when needed has always been willing to give advise and help. A special thanks to Bernie Levitt for his efficiency and courteous manner when dealing with my firm.

Yours truly,

CAPITAL CITY REALTY LTD.

J.J.(Jack) Williams

JJW/hg

If you would like to tell us your advertising success story, phone the Classified Advertising Dept., 382-7211, Local 153

Out they Go AT VICTORIA DODGE CHRYSLER

WHOLESALE PRICES!!

These Cars Must be Cleared Out Now!

DEALERS WELCOME — SO HURRY!

1975 MAVERICK AUTOMATIC $2,800

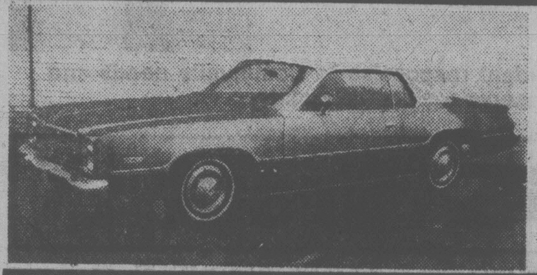

1977 MONACO 2-DR. AUTOMATIC $3,800

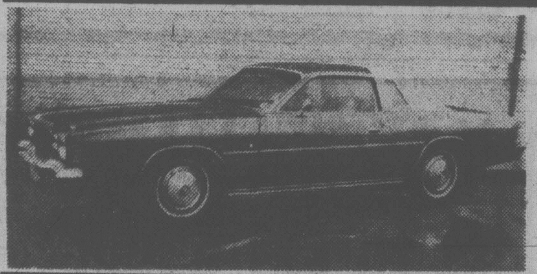

1977 CORDOBA AUTOMATIC $5,225

1977 ASPEN WAGON $4,618

1974 CHRYSLER Air conditioning, automatic $3,500

1977 ASPEN 2-DR. AUTOMATIC $4,195

1976 MONZA $3,695

1975 TOYOTA PICKUP and CANOPY $3,695

VICTORIA DODGE CHRYSLER 819 YATES

Hours: Mon.-Fri. 9-9, Sat. 9-5

Phone 384-8174

Dealer Licence No. D00867A

Better Measure of Wealth

NEW YORK (UPI) — Foreign exchange rates are "a rubber ruler" when it comes to measuring the real affluence of nations, says Prof. Robert Summers of the University of Pennsylvania's Wharton School of Business.

For the past decade a team of scholars, of which Summers is a member, has been looking for a better ruler under the auspices of a United Nations venture known as the International Comparison Project.

Summers says the better yardstick has been found. It is described with the aid of difficult looking mathematical equations in a thick paperback book filled with formidable tables comparing the wealth of nations by the new measurement and by fluctuating currency rates.

The book is the second since the UN project began and includes studies of six additional countries. It is based on conditions prevailing in 1973 and does not take into account recent sharp fluctuations in currency rates.

An article in the current Wharton Magazine by Prof. Irving Kravis, Prof. Alan Heston and Summers explains the significance the project's work. Summers said the use of currency rates as a measuring ruler gives the false impression that Sweden, Switzerland and West Germany have surpassed the United States in per capita affluence. But using a measurement based on the Gross Domestic Product, it becomes apparent that the peoples of these countries have not made significant gains in affluence or true domestic productivity relative to the United States.

Summers said it also becomes apparent that many of the underdeveloped countries are much more affluent and productive relative to the United States than is supposed because we are used to thinking these countries' business, wages and standards of living in terms of the currency exchange rates.

Rating the United States at 1.000, for example, India had a relative gross domestic product of .020 when measured by the 1973 exchange rate between the dollar and the rupee, the team found. But when measured by the purchasing power parity ruler, India's gross domestic product that year relative to that of the United States was three times as large — .064.

The significance of such discrepancies is obvious, Summers said, and could have international repercussions.

Using the new measurement could affect the allocation of United Nations grants and assessments; it could affect the attitude of countries in dispensing foreign aid; it could have a significant impact on overseas investments of industy.

The UN will continue the project and gradually expand the studies to more countries. It will also seek to sharpen the observations and produce an even better substitute for the rubber ruler of the currency markets, Summers said.

Summers said the UN's findings are no surprise to Americans used to living abroad, who have long been aware that in some countries the dollar was overpriced in terms of what it would buy.

In the last few months, though, Americans have found themselves the victims of an underpriced currency. A headline recently referred to Americans overseas as "the poor people of Europe."

Sears

Shop at our Warehouse Clearance Centre Saturdays, 9:30-3:30. Located at 765 Vanalman. Personal Shopping. While Quantities Last.

Clearance Centre

Look for special prices on dozens of one-of-a-kind home furnishings. All priced according to condition. The selection will include discontinued floor samples, problem merchandise, used customer returns.

Queen Size Bed Units

'Regency' Sears-O-Pedic
Two only. 73738. Reg. $419.98 .... 259.96

'Luxury Plus' Sears-O-Pedic
One only. 73593. Reg. $519.99 .... 319.96

Extra Firm Sears-O-Pedic
Foam unit. 1 only. 77463. Reg. $439.98 .... 289.99

Extra Firm Sears-O-Pedic
Two only. 73463. Reg. $439.98 .... 289.99

'Inn Keeper Sears-O-Pedic
One Only. 73813. Reg. $319.98 .... 199.96

'Luxury' Sears-O-Pedic
Foam unit. 1 only. 77513. Reg. $479.99 .... 299.96

39" Harmony House Box Springs
20 only. Replacement box springs 29.99

2-pc. Sofa/Chair Set
1 only. 100% cotton cover Grey/Beige Pheasant. Customer return. 512181-3 $439

3-pce. Living Room Suite
1 only. Customer return. Brown vinyl $499

Pine Hutch Mirror
3 only. 63293. Reg. $194.99 .... $66

Maple Bookcase Hutch
3 only. (Spec.) Reg. $119.99 .... $53

Dk. Pine Bookcase/hutch
1 only. Reg. $149. .... $59

Occasional Living Room Furniture
Coffee tables, end tables .... Priced to clear

Simpsons-Sears Ltd.

765 Vanalman Ave. . . . Just off the Pat Bay Hwy.

Sears

Personal Shopping Only While Quantities Last

HEY KIDS!

Santa arrives tomorrow at our Hillside Mall. Welcome Santa in person from 10 a.m. to 5 p.m.

Christmas is special with toys from Sears!

Save $7 on C.B. '109' Breaker truck
White/Red 15" long truck with 2 Realistic 2-way speakers. 20' cord (battery not incl.) Reg. $17.99 .... 10.99

Save $3 on stilts with adjustable height
Approx. 6' high. Adjustable height positions with quick-set foot rests. Reg. $9.99 .... 6.99

Save $4.50 on the Bionic Women doll set
Set includes map, map case and new mission purse. Blue outfit. Hear her ears ping! Reg. $14.99 .... 9.99

Save $5 on the 'Ultimate Man' doll
Pulsar man — press his back and his heart moves. Costumer/discs. included. Reg. $14.99 9.99

Save $4 on the Donny Osmond doll
Approximately 12" tall with Purple and Mauve outfit. Reg. $8.99 .... 4.99

Save $8 Rag Doll 'Guess Who' doll
Rag doll with many faces. 22" tall. Velcro backing, accessories incl. Reg. $16.49 .... 8.49

Save $1.70 on a racing car with 'speed'
'Jet Speed' battery operated racing car. Plastic, as'td. colors. Reg. $3.49 .... 1.79

Save $13 on Paramedic kit, walkie talkie
Also a siren alert. Made of red plastic. For ages 5 yrs. and up. Reg. $29.99 .... 16.99

Save $3 on the action army jeep
Free wheel action — no motor/batteries. Detachable roof. Heavy gauge metal. 10". Reg. $6.99 3.99

Save $2 Push-button auto transport
Push cab button on top for forward/reverse/left/right steering. Great fun! Reg. $13.49 .... 11.49

Save $5 on 'Obsession' Game
Challenging game includes board, 20 rings and 2 dice. Reg. $9.99 .... 4.99

Save $5 on 'King Kong' game
Provides hours of fun for the entire family. Reg. $8.99 .... 3.99

Save $3 14" tall teddy talker bear
Says several phrases. Complete with night shirt and cap. Plush Brown bear. Reg. $12.99 .... 9.99

Save $2 on the Roller Coaster
Battery operated escalator. Batteries are not included. Provides lots of fun! Reg. $10.49 .... 8.49

Save $2 Action Mystery giant express
Mystery action — moving boiler, blinking lights. Runs on 2 'D' batteries. Reg. $10.49 .... 8.49

Save $2 Train with fairyland cars
Merry-go-round cars. 6 plastic figures. For ages 3 yrs. and up. Plastic. Reg. $10.49 .... 8.49

Save $4 Plastic Flash-Brite for your own light
FlashBrite to generate your own light. No batteries required. Reg. $9.49 .... 5.49

Sears Toy Shop (49) Personal Shopping

Advertised prices in effect Saturday, Nov. 18th, 9:30 to 5:30 p.m. while quantities last.

Simpsons-Sears Ltd.

'Reg.' and 'Was' refer to Simpsons-Sears prices.

Sears

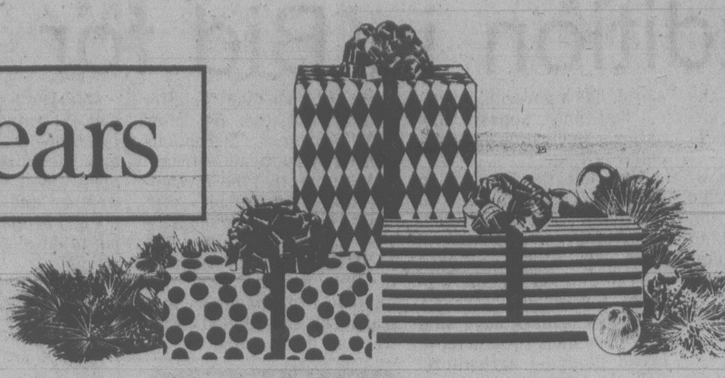

Wrap it up now!

SHOP SATURDAY

Personal Shopping. While Quantities Last!

Save!
Christmas chair clearance
25 to 35%

Selected group of over 60 chairs by famous names as Lazy-Boy, Berkline and many more. Choose from swivel rockers, rocker recliners, 3-way recliners and more. Variety of colours, uphostery fabrics from our regular lines. Shop early for the best selection!

Save $10
Men's pullover velour shirts
19.99 Reg. $29.99

Just in time for gift giving . . . velour pullover style shirt with cuffed bottom and sleeves. Easy-care, just machine wash. 76% cotton/24% polyester. Solid colours in Beige, Rust, Navy. Sizes: 38-44.

Men's Furnishings (33)

Save $20
Men's winter storm coat
44.99 each

Reg. $65. Showerproof, winter storm coat features handy attached pile lined hood. 50% polyester/50% cotton. Insulated with new DAC II polyester fill. Sand colour only. Sizes: 38-46.

Men's Wear (45)

Save $6
Ladies' fashion pant
19.99 each

Reg. $26. Fashion styled pants in the popular woven flannel look; polyester/wool blend. Feature zip front, unfinished hem. Colours: Beige, Brown, Black, Grey mix. Sizes: 10-18.

Women's Sportswear (7)

Save $5
Men's dress slacks
9.99 each

Reg. $14.99. Dress slacks in time for the holiday season. Polyester/rayon/flannel blend, 36'' length with unfinished hem. Choose from colours in Grey, Brown, Tan or Navy. Even waist sizes: 30-46. Alterations extra.

Men's Wear (41)

Easy-care!
Children's sheets
7.99 flat or fitted

Sesame Street sheets with colourful scenic prints. Twin size in either flat or fitted. Novelty gift idea!
Pillowcase .... ea. $3.49

Staples, Linens (96)

Ladies' Wear!
Turtleneck sweater
6.99 each

Long sleeve turtleneck in 65% polyester/35% cotton. Colours: Green, Red, Lt. Blue, Navy, White. S-M-L-XL.

Ladies' Sportswear (7)

Save $20
Men's dress shoes
21.99 pair

Reg. $41.99. Brown "Alligator look loafer dress shoes with patent leather uppers and leather soles. Sizes: 7½-12. Great for the holiday season!

Men's Shoes (67)

Save $1-$2
Sport bay/tote
5.97 each

Reg. $6.99-7.99. Choose from the handy sport bag or tote bag. Made of nylon with vinyl trim. Tote bag is available in Blue, Brown; sport bag is Navy.

Luggage (14)

Gift Idea!
Reconditioned watches
½ Price

Selection of factory reconditioned watches Ladies', men's and children's styles. Many brand names. 60 day warranty.

Jewellery (4)

Save $10
Polaroid camera
34.99 each

Reg. $44.99. One-Step Polaroid camera with automatic print ejection. Needs no focusing. Includes handy neck strap (13051)

Camera Supplies (3)

Save $7
Leather clutch
14.99 each

Reg. $2. Ladies' super clutch purse made by Buxton. Fine quality leather in a variety of popular colours.

Fashion Accessories (88)

Save $5
Men's work boots
39.97 pair

Reg. $44.99. Sears Wearmaster work boots have leather uppers, fully insulated. Oil resistant soles. Sizes 7-12 plus ½ sizes.

Men's Shoes (67)

Save $2-$3
Ladies' sleepwear
4.99-6.99 each

Reg. $6.99-9.99. Soft, flannelette sleepwear in a variety of pretty colours and prints. Various styles. Broken size range.

At-Home Wear (38)

Gift Idea!
Sterling Silver charms
3.97 each

Selected Sterling Silver charms in a variety of popular shapes. Perfect gift for a stocking stuffer!

Jewellery (4)

Save!
Trevira sheets
30% off

Feature 2-1 fullness. Colours in White, Brown or Gold. Cornelli hem or embroidered. Limited quantity of 4' to 12' widths; all 83'' length.

Draperies (24)

Save $5
Manicure set
9.97 set

Reg. $14.99. Lady Kenmore manicure set includes four attachments for filing and buffing. Battery operated. Makes an ideal gift!

Health & Beauty (8)

Save $20
Typewriter
99.99 each

Reg. $119.99. Underwood "378" portable typewriter has 86-character keyboard, multi-position key-set tabular, 9½'' carriage. Weighs approx. 2½ lbs. (40101)

Business Machines (3)

Gift Idea!
Spanish Coffees
8.99 set

Spanish Coffee glass set consists of 4 large 12-ounce glasses with gold colour rim. Perfect for gift giving!

Housewares (11)

Hostess
Serving pieces
40¢ each

Handy hostess serving pieces include spoons, ladles and more for holiday entertaining or everyday use!

Jewellery (4)

Save $2
Boys' rugby shirt
7.99 each

Reg. $9.99. Polyester/cotton blend shirt with 3-tone stripes, white twill collar, machine wash/dry. Sizes 8-18.

Boys' Wear (40)

Save $8
Backpack stove
26.99 each

Reg. $34.99. Coleman Pocket II backpacker stove. Compact, light one-burner stove. Carrying case. Uses Coleman fuel.

Sports Centre (6)

Save $5
Projector screen
24.99 each

Reg. $29. Silver colour Lenticular projector screen gives sharp contrast in dim light. 40x40'' screen. (17584)

Camera Supplies (3)

Save $4
Dessert bowl set
5.99 set

Reg. $9.99. Handy set consists of one serving bowl and six individual size dessert bowls. Great for holiday entertaining.

Housewares (11)

Save!
Broken chocolate
97¢ pound

Stock-up on broken chocolate bar pieces. Ideal for Christmas baking, snacks and lunches.

Candy Counter (87c)

Simpsons-Sears Ltd.

"Reg." and "Was" refer to Simpsons-Sears prices.

China Breaks Tradition in Bid for Aid

By LEE LESCAZE
Washington Post

UNITED NATIONS — China has requested U.N. aid for the first time as the Peking government widens its efforts to get the capital for its enormous modernizaton effort.

For years, China emphatically rejected all foreign aid, insisting on paying its own way to development.

However, according to U.N. officials, China now is seeking not only aid from the U.N. Development program but also has approached the World Health Organization and UNESCO.

While China has not specified the total of aid sought from the developmentprogram, one official estimated Peking would ask for about $100 million.

China has previously shown no interest in grants fom the development programs although it has been a member of the U.N. agency since 1972.

As a member, China has contributed a total of $7.5 million to the program and has allowed it to conduct training programs in China for technicians of other developing countries.

Since the early 1970s, China has accepted credit only indirectly, through deferred payments for purchases rather than direct borrowing from banks or foreign governments. One of the reasons for Japan's success in capturing a large share of China's trade has been the Japanese flexibility in arranging their transactions to suit the Chinese.

In the last six weeks, however, a number of foreign bankers have returned from China with word that Peking is going to raise capital directly on theinternational market.

Louis E. Saubolle, a vice-president of the Bank of America, said China was negotiating a $1 billion loan with a group of Japanese banks and that a second loan would be arranged on the London Eurodollar market.

The development program, which does not make loans but gives money for development projects around the world, has a governing council that must approve any nation's application and set a dollar ceiling.

The 48-nation governing council is not scheduled to meet until June, but development program officials will work with the Chinese until then to develop specific proposals for projects.

China's leaders have said they must modernize in these broad fields — agriculture, industry, defense, and science and technology — after years of isolation and internal economic disruptions caused by political doctrine.

Any grant that the development program provides, officials said, will be in industry and agriculture, since the U.N. agency never deals in defense matters nor with high-level technology that could be associated with weapons development.

Since 1972, China has hosted U.N. training programs in fish breeding, recycling of organic fertilizers for agriculture, soil management, weather and flood forecasting and acupuncture, according to development program officials.

Male Fertility Test

HONOLULU (AP) — A biochemist at the University of Hawaii has developed a male fertility test in which human sperm fertilize hamster eggs in the laboratory.

The test takes just 24 hours, requires no elaborate equipment and could be available for clinical use in about a year, said Dr. Jane Rogers, assistant professor in the obstetrics and gynecology department of the University's School of Medicine.

The hamster method, she said, is the first test for the male involving actual fertilization of an egg. The fertilized egg won't develop beyond the two-cell stage because the chromosomes of the species are incompatible.

Sperm tests could have been conducted on human eggs in the laboratory, but such experiments would raise moral questions of creating test-tube babies, she said.

Entertainment Guide

THE BUTCHART GARDENS — OPEN EVERY DAY OF THE YEAR — Admission gates now open 9 a.m. to 4 p.m.

THE BUTCHART GARDENS RESTAURANT — OPEN YEAR AROUND — Serving light lunches and scrumptious High Teas beside a crackling hearth in the relaxed atmosphere of the historic Butchart residence. We invite you to make reservations at 652-2422. Now open 10 a.m. to 4 p.m.

COFFEE BAR SERVICE — Always available.

SEE HOW OUR SEEDS ARE PACKAGED — Hand packaging of seeds in the Gift Shop is fascinating to watch — your questions are invited.

35 ACRES OF GARDENS — An invigorating stroll through these majestically beautiful gardens, a spot of tea by our crackling hearth and seed packaging on display, combine for a fine winter outing.

STRATHCONA HOTEL — British Columbia's largest night-life centre, 919 Douglas St. 383-7137. Featuring "THE OLD FORGE" Nightclub with live music of "THE BROTHERS FORBES AND FRIENDS." 3 Discotheques — "THE STING." "THE CUCKOO'S NEST" and "IVY'S" and a unique lounge called "BIG BAD JOHN'S" featuring Hillbilly atmosphere. Luncheon served daily in "THE STING" and lunch and dinner served in the "CUCKOO'S NEST."

THE RED LION INN — 3366 Douglas Street, 385-3366, Landmark of hospitality featuring:

THE RED LION — TOWER LOUNGE — Live entertainment nightly. Monday to Saturday Dine and Dance to Bill Zaalberg, versatile guitarist and vocalist. Join us Mon. to Fri. for our super luncheon smorgasbord, hot and cold dishes, from 11:30 to 2:00.

THE RED LION — LION'S DEN DINING ROOM — Open Monday to Saturday, 5:00 to 11:00 p.m. (closed Sunday).

THE RED LION — WINE CELLAR — Now fully licensed, open Mon. to Sat. 12 noon 'til midnight. Buffet Luncheon Daily 12 noon to 2 p.m. A relaxing spot, overlooking the pool, backgammon table. Closed Sunday.

ENJOY THE RED LION'S OTHER FACILITIES — Coffee Shop open Monday to Saturday 'til 10 p.m., Sunday 'til 8 p.m.; and, for hotel guests, a sauna and swirlpool.

FORTY THIEVES DISCOTHEQUE — CENTURY INN . . . welcome to the Forty Thieves Discotheque — officially rated Vancouver Island's No. 1 Disco. Victoria's only total dance experience in an uptown Cabaret Atmosphere. The only Disco with 3 different rooms and free attendant parking. 8:30 p.m.-2:00 a.m. daily. AND FOR A DIFFERENT TASTE EXPERIENCE, sizzle your tastebuds in our Oasis Dining Lounge, open daily for Breakfast, Lunch and Dinner. It's all happening at the Century Inn, 603 Pandora Avenue at Government Street on Centennial Square.

STEWARTS — presents dining with Louise Rose, lunch with George Hessichos in Market Sq. 388-7021.

PHOENIX THEATRE
TEN LOST YEARS
OPENS NOVEMBER 22
477-4821

ego interiors
1028 FORT ST.
2 FLOORS OF CHRISTMAS DECORATIONS
10-28x

THE Arena
SATURDAY
Family Skating
10:00 a.m. to 11:30 a.m.
Public Skating
2:30 p.m. to 4:00 p.m.

NOW PLAYING!

RESTRICTED
WARNING: Some Nude Sex Scenes (B.C. Director)
NIGHTLY AT 7:00 & 9:00 p.m. (TUESDAY AT 7:00 P.M. ONLY)
towne cinema 808 DOUGLAS 382-5922
CHILDREN'S MATINEES
LASSIE in HILLS of HOME
TECHNICOLOR
GENERAL
SATURDAY MATINEE AT 2:30 P.M.
ALL SEATS $1.00
GIFT TICKETS NOW ON SALE
四二八本事
SUNDAY AFTERNOON CHINESE FILM FESTIVAL AT 1:30 P.M.
"THE GANG OF FOUR"
With English Subtitles
Modern Police — Action Drama
ADULTS $3.00 CHILDREN & G.A. $1
WARNING: Some Violence (B.C. Dir.)
808 DOUGLAS STREET
towne cinema

OUR PATRONS TELL US IT'S GREAT!
"Award-winning Film-maker Claudia Weill's stunning film so full of life and love and feeling, you're bound to take some of it home with you."
— David Sheehan CBS-TV/NBC-TV
"Melanie Mayron is an irresistible blend of Barbra Streisand, Loretta Young and Theda Bara — in short, an original."
— George Anthony, Toronto Sun
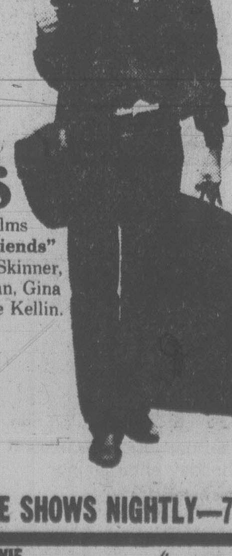
HELD OVER
girl friends
Cyclops films presents a film by Claudia Weill. "Girl Friends" starring. Melanie Mayron. featuring. Anita Skinner, Eli Wallach, Christopher Guest, Bob Balaban, Gina Rogak, Amy Wright, Viveca Lindfors, & Mike Kellin. produced & directed by. Claudia Weill.
MATURE WARNING: Some Coarse Language and Nudity (B.C. Director)
QUADRA
QUADRA AT HILLSIDE 382-3378
11-10
COMPLETE SHOWS NIGHTLY—7 and 9
CHINESE KUNG FU MOVIE
SAT., NOV 18; 1:30 p.m. and 3:30 p.m. SUN., NOV. 19; 12:00 noon
"IRONSIDE 426" (English Subtitles)

When he comes on screen you know he's got it.
Magic.
CBS-TV says that "seeing him is like seeing Brando or Newman or Stallone for the first time."
His name is John Travolta.
Once you've seen him you'll never forget him.

SATURDAY NIGHT FEVER™
...Catch it
STARTS TONIGHT!
WARNING: Altered version (B.C. Dir.)
ROYAL
805 Broughton 383 9711
Nightly at 7:00 and 9:00
Matinee Saturday at 1:15, 3:10, and 5:00
MATURE

The West was won by men and challenged by a woman.

A ROBERT CHARTOFF-IRWIN WINKLER Production
An ALAN J. PAKULA Film
JAMES CAAN JANE FONDA JASON ROBARDS
"COMES A HORSEMAN"
Music by MICHAEL SMALL Director of Photography GORDON C. WILLIS, A.S.C.
Written by DENNIS LYNTON CLARK
Produced by GENE KIRKWOOD and DAN PAULSON
Executive Producers IRWIN WINKLER and ROBERT CHARTOFF
Directed by ALAN J. PAKULA
United Artists A Transamerica Company
WARNING: Some violence (B.C. Director)
CORONET
836 Yates 383 6414
Nightly at 7:00 and 9:05 p.m.
Sat. Matinees 1:00, 3:00 and 5:00
MATURE

There is more than one secret at . . .

A Wedding
FAMOUS PLAYERS THEATRES
A ROBERT ALTMAN FILM
"A WEDDING"
(IN ALPHABETICAL ORDER)
DESI ARNAZ JR. CAROL BURNETT GERALDINE CHAPLIN HOWARD DUFF
MIA FARROW VITTORIO GASSMAN LILLIAN GISH LAUREN HUTTON
VIVECA LINDFORS PAT McCORMICK DINA MERRILL NINA VAN PALLANDT
(AND 32 ASSORTED FRIENDS, RELATIVES, AND UNEXPECTED ARRIVALS)
EXECUTIVE PRODUCER TOMMY THOMPSON PRODUCED AND DIRECTED BY ROBERT ALTMAN
SCREENPLAY BY JOHN CONSIDINE PATRICIA RESNICK ALLAN NICHOLLS ROBERT ALTMAN
STORY BY ROBERT ALTMAN & JOHN CONSIDINE A LION'S GATE FILMS PRODUCTION
COPYRIGHT © 1978 TWENTIETH CENTURY FOX COLOR BY DELUXE
WARNING: Occasional suggestive scenes and dialogue. (B.C. Director)
OAK BAY
2184 Oak Bay Ave. 598-2213
Nightly at 7:00 and 9:00 p.m.
Matinee Saturday only at 2:00 p.m.
MATURE

AGATHA CHRISTIE'S DEATH ON THE NILE
A JOHN BRABOURNE AND RICHARD GOODWIN PRODUCTION A JOHN GUILLERMIN FILM
PETER USTINOV JANE BIRKIN LOIS CHILES BETTE DAVIS MIA FARROW
JON FINCH OLIVIA HUSSEY GEORGE KENNEDY ANGELA LANSBURY SIMON MAC CORKINDALE
DAVID NIVEN MAGGIE SMITH JACK WARDEN IN AGATHA CHRISTIE'S
Golden Age $1.00
CAPITOL
805 Yates 384 6811
Nightly at 6:40 and 9:10 p.m.
Matinees Sat. 1:50 & 4:15
MATURE

Added Attraction:
"SHAMPOO"
Gates 7:00. Show at 7:30
Admission $3.00
WARNING: Violent and frightening scenes (EYES); Coarse and suggestive language (SHAMPOO)—B.C. Director
EYES OF LAURA MARS
TILLICUM DR-IN
Burnside at Tillicum 382 7531
RESTRICTED
NO ADMITTANCE TO PERSONS UNDER 18

Court Could Kill Free Land Rush

By BILL LAZARUS
Washington Post

ANCHORAGE — The greatest land rush in U.S. history will start in mid-February if the Alaska Supreme Court upholds an initiative passed by Alaskans last week.

Constitutional questions still surround the Beirne "homestead" initiative, which for a time was off the Nov. 7 ballot owing to a court challenge. The initiative would carve up to 30 million acres of state land — an area the size of New York state — into 40-acre parcels to be given away to Alaskans who have lived in the state three years or longer.

One major question is whether the residency requirement is constitutional. Free Alaska land could become available to all Americans if the court strikes that requirement while upholding the rest of the initiative.

"This is the great Alaska gold rush done with pencil and paper rather than with pick and gold pan," said Ted Smith, a top official in the Alaska Division of Land.

The program won't go into effect for three months, but free land applications already are flooding division offices in Fairbanks, Juneau and Anchorage.

Smith said the division is not prepared to handle the 100,000 applications expected during the first year of the program.

Alaskans whose applications are not processed within a 90-day period are entitled to the land automatically, under the Beirne initiative. "There will be interminable court suits" over property claims, Smith predicted.

Passage of the Beirne initiative was a popular response to one of the great ironies of this vast, last frontier. In a state more than twice the size of Texas, nonnative Alaskans own an area of land slightly larger than Rhode Island.

The state of Alaska is slated to receive 104 million acres as provided by the Statehood Act. Native (Eskimos, Aleuts and others) villages and regional corporations will receive 44 million acres under the Alaska Native Claims Settlement Act.

Congress likely will designate more than 100 million acres of the 226 million acres of federal lands as parks and wilderness. Thus, out of Alaska's 375 million acres, nonnative Alaskans own roughly one million acres.

What these figures mean is a subject of hot controversy. But Beirne initiative opponents point to land prices running up to $3,000 an acre for accessible rural land and say the free-land proposal will put a stop to the high prices.

An Alaskan doesn't have to see land to claim it under the Beirne homestead initiative. He or she only needs to file the proper paperwork.

Because of that, the official use of the word "homestead" to describe the initiative on the ballot is drawing fire.

M. F. (Mike) Beirne, an Anchorage legislator-physician who campaigned extensively on the free-land proposal, maintained there should be no requirement that the land be used:

"There are those people who would prefer to get their 40-acre tract of land and keep it in its natural state. I think that's beautiful. They may want to put it into a park."

A populist pitch carried the free-land proposal to a 55 per cent victory in the state's general election.

Some observers predict, however, that people with the money to hire land advisers and to pay for others to file for land on their behalf will have the most to gain.

The Beirne initiative specifies that even if people wrongly acquire property by filing misinformation the state cannot get it back once the land has been assigned.

Administrative problems are not the only ones would-be homesteaders will face.

For example, little public land is accessible to people without airplanes.

Spurred by the campaign for free land, the legislature ordered that 80,000 acres of state land be disposed of this year and 50,000 acres next year. But the proponents of the Beirne initiative point out that this is a paltry amount compared with 30 million acres of free land.

Exactly how much land the initiative would make available is uncertain. It provides that 30 per cent of state land or 30 million acres, whichever comes first, shall be available. The state currently has a clear claim on about 30 million acres of its 100-million-acre entitlement.

So, to begin with, about 10 million acres would be available under the initiative. The state attorney general would determine whether more free land could be released when the state receives more of its entitlement under the statehood provisions.

For now, the state Supreme Court must decide whether the free-land program unconstitutionally amounts to an "appropriation" and whether the residency requirement constitutes special-interest legislation.

For now, the state Supreme Court must decide whether the free-land program unconstitutionally amounts to an "appropriation" and whether the residency requirement constitutes special-interest legislation.

Before the election, lower courts took the initiative off the ballot for these reasons. After a quick review, the state Supreme Court in late September put the initiative back on the ballot.

BURTON, MOORE, HARRIS, KRUGER
ARE... THE WILD GEESE

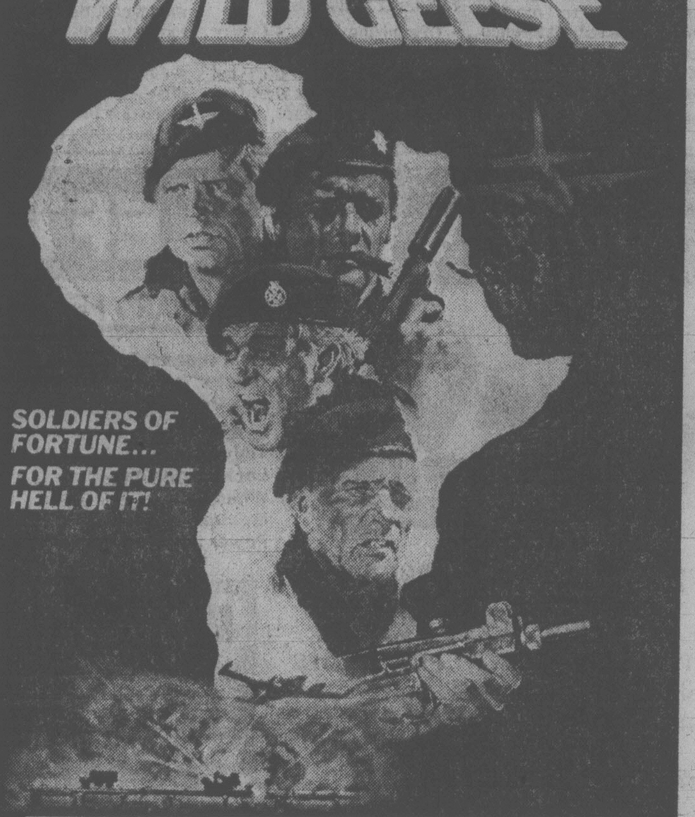

EMANUEL L. WOLF PRESENTS
A EUAN LLOYD PRODUCTION OF AN ANDREW V. McLAGLEN FILM
RICHARD BURTON · ROGER MOORE · RICHARD HARRIS · HARDY KRUGER
"THE WILD GEESE"
ALSO STARRING
JEFF COREY · FRANK FINLAY · BARRY FOSTER · RONALD FRASER · KENNETH GRIFFITH
JOHN KANI · DAVID LADD · ROSALIND LLOYD · WINSTON NTSHONA · JACK WATSON
AND
STEWART GRANGER as Matherson
SCREENPLAY BY REGINALD ROSE · BASED ON THE BOOK BY DANIEL CARNEY
PRODUCED BY EUAN LLOYD DIRECTED BY ANDREW V. McLAGLEN PANAVISION®
MADE BY RICHMOND FILM PRODUCTIONS (WEST) LTD. FOR VARIUS ENTERTAINMENT TRADING CO. A.G. TECHNICOLOR®
READ THE BANTAM BOOK AN ALLIED ARTISTS RELEASE
MATURE
Some Very Violent Scenes (B.C. Dir.)
odeon 2
780 YATES STREET
383-0513
MATINEES FRI., SAT., SUN.
1:30, 3:50
NIGHTLY 6:30, 9:10

The Carboni Brothers. One had the brains, one had the muscle and one had the suit. Together, they had a million dollar dream.

SYLVESTER STALLONE IN PARADISE ALLEY
KEVIN CONWAY · ANNE ARCHER · JOE SPINELL · ARMAND ASSANTE
LEE CANALITO · TERRY FUNK · FRANK McRAE · JOYCE INGALLS · TOM WAITS
Written and Directed by SYLVESTER STALLONE · Music by BILL CONTI · Director of Photography LASZLO KOVACS
Associate Producer ARTHUR CHOBANIAN Produced by JOHN F. ROACH and RONALD A. SUPPA
Executive Producer EDWARD PRESSMAN A UNIVERSAL PICTURE · TECHNICOLOR® Now a BERKLEY Book
Song "Too Close To Paradise" Music by BILL CONTI Lyric by CAROLE BAYER SAGER and BRUCE ROBERTS
Original Soundtrack on MCA Records and Tapes
©1978 UNIVERSAL CITY STUDIOS, INC ALL RIGHTS RESERVED
MATURE
STARTS TODAY!
MATINEES FRI., SAT., SUN.
1:30, 3:15, 5:10
NIGHTLY
7:10, 9:15
odeon 1
780 YATES STREET
383-0513

"ONE OF THE BEST MOVIES IN THE LAST TEN YEARS"
— Rona Barrett, ABC-TV
"A film of unrelenting power, fury ...and hope."
— Gene Shalit, NBC-TV
"Stupendous"
— Rex Reed, Syndicated Columnist

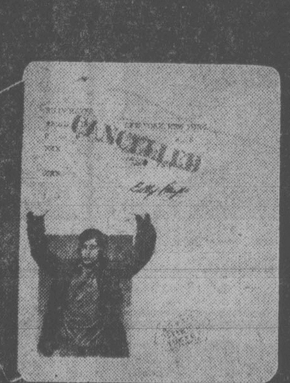

"The most important film of the decade" — Village Voice, New York
Midnight Express
An ALAN PARKER Film MIDNIGHT EXPRESS
Executive Producer PETER GUBER Screenplay by OLIVER STONE Produced by ALAN MARSHALL
and DAVID PUTTNAM Directed by ALAN PARKER Music Created by GIORGIO MORODER
Original Soundtrack Album available from CASABLANCA RECORD And FILMWORKS
WARNING: Violence and Coarse Language (B.C. Dir.)
RESTRICTED
NO ADMITTANCE TO PERSONS UNDER 18
MATINEES FRI., SAT., SUN.
1:40, 4:05
haida
808 YATES STREET
382-4278
NIGHTLY
6:40, 9:10

WARREN BEATTY · JULIE CHRISTIE · JAMES MASON
CHARLES GRODIN · DYAN CANNON · BUCK HENRY
VINCENT GARDENIA AND JACK WARDEN as Max
SCREENPLAY BY ELAINE MAY AND WARREN BEATTY
PRODUCED BY WARREN BEATTY
DIRECTED BY WARREN BEATTY AND BUCK HENRY
"HILARIOUS. AS BRIGHT, WITTY AND ENGAGING AS ANY MOVIE TO APPEAR SO FAR IN 1978."
-Bruce Williamson, Playboy
counting house 1
BROAD AT BROUGHTON
383-3434
NIGHTLY
7:00, 9:10
MATURE

CANADIAN ODEON THEATRES
BUY THEATRE TICKETS FOR CHRISTMAS

"DEVASTATINGLY FUNNY!"
— Robert Martin — GLOBE
It was the Deltas against the rules... the rules lost!

NATIONAL LAMPOON'S® ANIMAL HOUSE
A comedy from Universal Pictures
12th WEEK IN VICTORIA!
counting house 2
BROAD AT BROUGHTON
383-3434
NIGHTLY 7:00, 9:15
MATURE
WARNING: Nudity and Suggestive Scenes; Coarse Language Throughout—(B.C. Director)

DR. MARTIN LEVIN
for SCHOOL BOARD
—University Professor
—Parent and Homeowner
EDUCATIONAL ACCOUNTABILITY
Paid for by supporters of Dr. Levin

GLASGOW SPAWNS HOODLUM GANGS

GLASGOW (AP) — Glasgow's young hoodlums, marauding gangs of deprived and despairing kids, with bizarre names like the Baltic Fleet, the Spur, and the Shettleston Tiger, form a violent sub-culture in Britain's third-largest city.

Their mindless vandalism costs hard-up Glasgow authorities at least £5 million ($10 million) a year. And in a city with a critical housing problem, many people refuse to live in ground-floor apartments because they're so vulnerable to the packs of vandalizing youngsters.

They're part of a Scottish crime wave spawned by the worst unemployment since the Depression, mounting alcoholism and other social ills that are most striking in the sprawling Strathclyde industrial belt around Goasgow.

The youngsters, some of them 19 year olds, are the latest generation of gangs that have plagued Glasgow's slums and new-town housing developments for decades.

This tradition of violence, fuelled by the Scots' reputation as hard, suicidal drinkers, has run through life in Glasgow for the last 100 years and earned the port city the title of "cancer of the British Empire."

"These kids are the inheritors of a century of gang warfare and the victims of today's urban poverty trap," an angry young welfare worker said.

In the tough districts of Barrowfield, Maryhill, Drumchapel and Easterhouse the gangs aerosol their names on the grimy walls of tenements and high-rise blocks to mark out their territories.

Rival gangs often fight pitched battles among the crumbling, graffiti-covered tenement blocks that still scar the city's notorious East End, described by planners as one of the most deprived areas in Western Europe.

"The most disturbing aspect of the problem is the kids' casual approach to violence," a social workers said. "Carving up innocent passers-by for no reason at all doesn't bother them."

Changes in Spain Not All Good

MADRID (AP) — Three years ago, as Gen. Francisco Franco lay dying, Prince Juan Carlos chain-smoked cigarettes and waited for the medical bulletin that would make him Spain's next ruler.

Spain has changed a lot since then, not to everyone's liking. Graffiti tell Spaniards, "Under Franco, we lived better."

Franco died on Nov. 20, 1975, and two days later the prince took the oath that made him King Juan Carlos I, Spain's first monarch since 1931.

An annual inflation rate of 20 per cent now continues largely unchecked, unemployment has doubled and Spain's trade deficit exceeds $13 billion.

In the second quarter of 1975, 496,000 of Spain's 38 million people were unemployed. For the same period this year the figure was 947,000, but political parties and unions say unemployment now is over one million.

Terrorism by Basque separatists has tripled. Street crime is up 30 per cent. The newstands are awash with soft pornography and the hard stuff is on the way.

The bestseller for months has been a book about Franco titled *And in the Third Year, He Arose.*

Spain has given up the phosphate-rich Spanish Sahara and made little progress in recovering the British Crown colony of Gibraltar, which Britain captured in 1704. Spain still awaits membership in the European Common Market.

But in his eyes of the men who carried out Carlos' democratic reforms, gains outweighlosses.

One mistake was accepting Franco's premier, Carlos Arias Navarro, for the first six months of the monarchy, a move Juan Carlos corrected by naming unknown Adolfo Suarez to the job.

Organizing his own Centre Party, Suarez legalized the Communist party, then led the country into its first free elections in 41 years, which he won.

The proposed new constitution, approved by Parliament, separates church and state, guarantees human rights, abolishes the death penalty, legalizes divorce and gives the vote to 18-year-olds, all changes from the Franco years.

It gives the Basques in Spain's northern provinces a degree of autonomy but not the independence they demand.

In the first months of the monarchy, the No. 1 industry, tourism, was hurt by strikes and demonstrations but has recovered. Tourist industry officials estimate 40 million tourists will spend $5 billion in Spain this year.

Rubber Bullets Rout Basques

MADRID (AP) — Police fired smoke grenades and rubber bullets at demonstrators in the tense Basque region of Spain today after the assassination of a Franco-era judge by presumed Basque terrorists.

About 1,000 demonstrators on the main street of the Basque city of San Sebastian were routed by police, but stores began closing as leftist parties called for a general strike in the area.

In Irun, on the French border, workers went on strike at two big metal plants and demonstrators barricaded the highway to nearby San Sebastian. San Sebastian bus workers also walked off the job.

More than 12,000 persons demonstrated and many clashed with police Thursday night in a dozen Basque towns and cities.

The demonstrators accused police of firing indiscriminately into a plaza in Mondragon on Wednesday, killing two terrorists of the Basque separatist organization ETA.

A housewife sitting on a park bench also was killed and three other passersby were wounded by police bullets in Mondragon, the protesters said.

Meanwhile, hundreds turned out in Madrid today for the burial of Jose Francisco Mateu, 58, a former judge assassinated by terrorists believed to be Basque separatists.

Madrid police said first evidence indicated Mateu was shot and killed outside his home Thursday by ETA commandos.

Two young men on motor bikes killed Mateu, head of Gen. Francisco Franco's political court until its abolishment in 1977, then escaped into rush-hour traffic.

The judge's slaying was the 68th death in political violence in Spain this year.

DANCING SATURDAYS
TO GEO. KRAELING'S
BIG BAND SOUND
ENJOY THE NEW MUSICIANS!
The Geo. Kraeling Orchestra plays Saturdays in the Seaview room (the island's finest maple floor). Instrumentalist 8:45 to 9:30, dancing 9:30 p.m. to 12:30 a.m. $7 a couple.
McMorran's Cordova Bay Ltd. Table Res. 658-5224
Book now for Festive Functions 11-8

VICTORIA OPERATIC SOCIETY PRESENTS

by: L. FRANK BAUM
ADAPTED BY: FRANK GABRIELSON
MUSIC & LYRICS OF THE SCREEN VERSION BY: HAROLD ARLEN & E.Y. HARBURG
NOV. 24-DEC. 2
MATINEES: SUNDAY NOV. 26 & SATURDAY DEC. 2 AT 2 P.M., NO SHOW MONDAY NOV. 27
McPHERSON PLAYHOUSE
TICKETS $5., $6., $7., AVAILABLE AT McPHERSON BOX OFFICE & HILLSIDE MALL

Imperial Inn
Windsor Dining Room
NOVEMBER WEEK-END DINNER SPECIALS
Friday and Saturday Nights only
Our Famous Pepper Pot Soup
The Imperial Salad
West Coast Seafood Newburg served with Rice Pilaff and Fresh Vegetables
Chef's Surprise Dessert
Choice of Beverage (Coffee, Tea or Milk)
$6.95 per person
1961 Douglas Street
Please call 382-2111

Only a FEW LEFT

STANDARD FEATURES
Split rear seats
Electric hatch release
Electric rear window wiper and washer
Tinted glass
Locking gas cap
Whitewalls
Electric rear window defroster
Power assisted front disc brakes
'78 MAZDA GLC HATCHBACK
$4695.00
1979 REPLACEMENT PRICE $5378
☆ BANK FINANCING
☆ NO DOWN PAYMENT ON APPROVED CREDIT
☆ OUTSTANDING TRADE-IN ALLOWANCES
PACIFIC MAZDA PEUGEOT
810 Johnson 385-1451
11-18

DANCE
at the White Eagle Hall
90 Dock St.
with MARTIN VAN — Quartet
Saturday, Nov. 18 at 9 p.m.
Admission: $3.00

HELD OVER AGAIN
MUST END NOV. 25!
Pauline LeBel in
a Belfry Production
Piaf
a musical biography
The Belfry Theatre
1291 Gladstone at Fernwood
TUES.-SAT. 8 P.M.
Tickets $5.50
Students & O.A.P.'s $4.50

SOLD OUT
TONIGHT AT 8!
RESERVATIONS 385-6815
On sale now at the Belfry, McPherson Box Office & Hillside Ticket Centre

CELEBRATE AT THE POINT
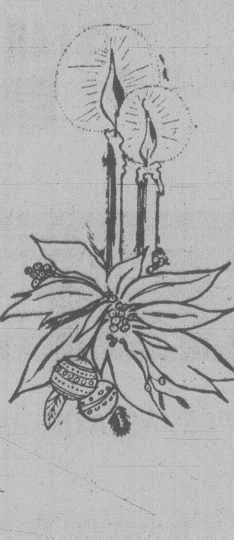
Make it a festive occasion by treating yourselves to either our three or five day Christmas packages.
If it's just a family gathering, then Christmas Day Brunch or traditional Christmas Dinner will make it a memorable yuletide.
Entertainment from Victoria's Peter Chipman and the Jerry Bryant Trio are just some of our attractions for New Year's Eve.
Don't leave it to the last minute — call and book now.
Our Malpeque Oyster promotion is still running to the end of November.
Delta's Laurel Point Inn
11-25
680 MONTREAL STREET RESERVATIONS 386-8721

Visit the FLEA MARKET in SIDNEY on SUNDAY
See Classified Section No. 15 Coming Events for details

FINE FAMILY FUN
PUBLIC SKATING WEEKLY PROGRAM
Friday, 7-9:45 p.m.
Saturday, 8-10 p.m.
Sunday, 1:30-3:30 p.m.
7:00-9:00 p.m.
FAMILY SKATING
Sat. 10:30-12 NOON
PARENT — TOT
Mon. 1:30-3:00 p.m.
Wed.-Fri. 10-11:30 a.m.
INFORMATION PHONE 388-6664
Mon.-Fri. 9 a.m. to 4 p.m.
G.R. PEARKES Arena 3100 TILLICUM 388-6664

BASTION THEATRE COMPANY
Sound engineered by O&O sound
OTHERWISE ENGAGED
Simon Gray's
TRIPLE AWARD WINNER
November 3-18 8:00 p.m.
Matinees: Nov. 5, 8 at 2 p.m.
at McPherson Playhouse

TICKETS: McPherson Box Office 386-6121 and Hillside Mall Ticket Centre.
For Mature Audiences.

PIP Plantropica
INDOOR PLANTS
NOW OPEN IN
Stadacona Centre
1568 Fort St. 592-2233
OPENING SPECIALS
6" Boston Ferns $ 4.88
4" African Violets $ 1.44
5' Areca Palm $19.99
HOURS: Mon.-Wed. 10-6
Thurs. & Fri. 10-9
Sat. 10-6
11-18

OPEN 7 DAYS A WEEK FROM 7:30 A.M.
King's Den
655 DOUGLAS ST.
IN THE QUEEN VICTORIA INN
FULL DINING FACILITIES
OVERLOOKING THUNDERBIRD PARK
OPEN 7:30 A.M. EVERY DAY FOR BREAKFAST—LUNCH—DINNER
COMPLETE DINNERS FROM $6.95
STEAKS, SEAFOOD, CHICKEN, PRIME RIB OF BEEF
Reserve Your CHRISTMAS DINNER
Early—2 Sittings 5:00 and 7:00 p.m.
QUEEN'S BANQUET ROOM (TOP FLOOR)
Available for your Christmas and New Year's parties. Phone 388-4488 for bookings.
CATERING FOR BANQUETS, RECEPTIONS, MEETINGS ETC. IN OUR QUEEN'S ROOM OR ON YOUR OWN PREMISES
388-4488

IN PERSON
IN CONCERT
ROLF HARRIS
at
McPHERSON PLAYHOUSE
Fri., Dec. 8 — 8:30 p.m.
Sat., Dec. 9 — 6:00 and 8:30 p.m.
TICKETS NOW ON SALE
$9.00 $8.00 $7.00
McPherson Box Office and Hillside Mall (Use Your Chargex)
C-FAX 1070
In co-operation with CFAX Santas Anonymous Fund
11-18

THIS WEEK'S COMPLETE CHEF'S DINNER
● SHRIMP and SCALLOP VOL AU VINT
● CHEF'S SOUP OF THE DAY
● WADDLING DOG SALAD
● ROAST LOIN OF PORK
● FRESH VEGETABLES
● ROAST POTATO
● COUPE ST. JACQUES
● COFFEE
10.95

The Waddling Dog Has Something For Everyone
Fine Food Dining Room
SERVING SUPERB BRITISH CUISINE
Open Seven Days A Week
RESERVATIONS RECOMMENDED
LICENSED ESTABLISHMENT
The English Atmosphere
Waddling Dog DINING LOUNGE
BRITISH PIANO & DANCING
EVERY FRIDAY & SATURDAY EVENING
FAMILY BUFFET LUNCH & DINNER
DAILY; SUNDAY FROM 5 P.M.
MASTERCHARGE • CHARGEX • AMERICAN EXPRESS
COFFEE SHOP
OPEN 9 TO 9 DAILY
PATRICIA BAY HIGHWAY AT MT. NEWTON CROSSROAD
SAANICHTON PHONE 652-1146
11-18

people

He Bounced His Way To Guinness Fame

NEW YORK — **Ashrita Furman** tried to juggle his way to fame and was told he'd dropped the ball. So he turned to hopping on a pogo stick and 131,391 up-and-downs later he claimed the world record.

Furman, 24, a stationery store manager, ended a 24-hour pogo stick jumping marathon at noon Thursday, nine hours after he passed the old mark of 100,013 jumps listed in the Guinness Book of World Records.

Furman said his initial bid for Guinness glory was an attempt to set a world juggling record a month ago.

"I juggled for 11 hours straight. But the Guinness officials didn't accept it. They said it wasn't a category in their book.

LONDON — **Robert Beatty**, Canadian-born actor who appeared in 38 British films, told a bankruptcy court Thursday he is hopeless when it comes to dealing with tax affairs.

The actor, 69, disclosed assets of about £900 sterling ($2,000) against debts of about £14,000 ($31,000).

MOSCOW — **Dr. Benjamin Levich**, an outspoken member of Russia's Jewish emigration movement, has won his seven-year struggle for permission to leave the Soviet Union.

Levich, the highest-ranking Soviet physicist ever to seek an exit visa for Israel, drew support from the world scientific community, which flooded the Kremlin with petitions on his behalf.

LOUISVILLE, Ky. — **Neil Armstrong**, a former U.S. astronaut and the first man to walk on the moon, left hospital Thursday with his left ring finger back in place — but without his wedding ring on it.

Last Friday, Armstrong jumped from a truck at his Cincinnati home and the wedding ring caught on a door. The ring stripped the skin from the base of the finger and rolled it toward the nail, then caught again, pulling off part of the finger.

Miss World '78: Silvana Suarez

MISS WORLD CHOSEN

LONDON (AP) — Miss Argentina, 19-year-old **Silvana Suarez**, was crowned Miss World 1978 Thursday night at Royal Albert Hall in London.

Runner-up was Miss Sweden, **Ossie Carlsson**, and Miss Australia — **Denise Coward** — placed third.

Miss Mexico, **Martha Ortiz Gomez**, was fourth and Miss Spain, **Gloria Valenciano**, was fifth.

Miss Argentina looked stunned when she heard the announcement that she had been chosen from among the seven finalists. Sixty-eight beauties had entered the annual contest.

Miss Suarez, who speaks no English, burst into tears as she was crowned by Miss World 1977, **Mary Stavins** of Sweden.

The new Miss World is a brunette with brown eyes.

She is a third-year university student in Argentina, majoring in architecture, but like many other contestants she said her real ambition is to be a movie star.

Her hobbies include yoga and classical dancing and she directs a choir at home. In addition to her native Spanish she speaks Portuguese and French.

Bookies in London had made her a 25-to-1 long shot to win the title, which guarantees her $40,000—$10,000 in cash and the remainder in a work contract for the next year.

Miss Sweden received $4,000 as runner-up, and Miss Australia $2,000, with smaller prizes for the other finalists.

FORTUNE SPENT FOR WELFARE

TORONTO (CP) — A 39-year-old woman who spent nearly $28,000 in seven months so she could get herself and her two children back on welfare is receiving $433 a month in social assistance from the Ontario government.

After receiving a $28,000 cash settlement in January, 1977, for a car accident she was involved in four years earlier, the woman withdrew $25,000 from her bank account between Feb. 1 and Aug. 31 of this year.

The woman, known as Mrs. S in review board files, said that part of the money was spent on a $5,000 car for her 16-year-old son and on two trips to Egypt which each cost about $4,000, the board said.

"She stated that she had sent $2,000 to her brother and purchased color TVs, new furniture, fur coats, jewelry, suits, etc.," the board added.

GORGE ROAD Garden Centre
475 GORGE RD. EAST 383-0744
(Next to Revelstoke, formerly Stewart & Hudson)
STILL TIME FOR TULIPS AND DAFFODILS
King Alfred single nose 10/1.49
ROSES — NOW'S THE TIME
Large selection including the beautiful "Blue Girl". Large fragrant lavender blue roses. Very disease resistant.
9:00-5:30 Mon.-Sat. Sunday 10 a.m.-5 p.m.
Cherries Peaches Pears Apples Plums PLANT NOW 11-18

ORDER FOR CHRISTMAS NOW
POLY FURNITURE
BED CHAIRS AND COUCHES
A new adventure into comfort — light and easy to move.
CHIP LOUNGE CHAIRS $99.00
GOOD FABRIC AND COLOR SELECTION
517 YATES ST 11-10

Four Seasons Musical Theatre
THE EMPEROR'S NEW CLOTHES
LIVE CHILDREN'S MUSICAL
SATURDAYS — 2:00 P.M.
Henderson Pavillion 595-7946

DANCERS TEEN DISCO
AGES: 16-19 yrs.
OPEN 7 P.M. TUES.-SAT.
Information: 388-4432
Fisgard St. across from the Bay

Mariner's inn Dining Lounge
Light Entertainment While You Dine
Kathy Duncan, Anthony Booker, Flute and Piano 6-9 p.m. Wed., Thurs.
Seafood Our Specialty
Reservations 598-3113
Closed Sundays and Holidays
2162 Oak Bay Ave. (Across from the Municipal Hall)
11-17 Charges Mastercharge

MILLOS
716 Burdett Street
Don't forget Millos for your Christmas Party!
—Special Dinners for 10 people or more—
Call for information 382-4422 or 382-5544
11-17

NEWCOMBE AUDITORIUM
NOV. 18 8:00 PM
AROUND THE WORLD IN WANDERER IV
WITH ERIC & SUSAN HISCOCK IN PERSON
ADMISSION $3.00 (2.50 GOLDEN AGE & STUDENTS)
TICKETS AT THE DOOR
SPONSORED BY - THE THERMOPYLAE CLUB, VICTORIA B.C.

NASHVILLE, B.C.
The Big Cabaret
Featuring NIGHTSHIFT
FRI. & SAT. 9 p.m.-2 a.m.
ERNIE FULLERTON for your dining pleasure, 7-9 p.m.
2915 DOUGLAS ST INGRAHAM HOTEL 385-6731 11-18

HUNGARIAN SMORGASBORD
EVERY SATURDAY NIGHT 5:00 to 9:30
ONLY $7.95 PER PERSON
All your favourite Hungarian and European dishes.
REGULAR MENU ALSO AVAILABLE
Tokaj Hungarian Restaurant Villa
1122 YATES ST. 383-4732
AMPLE FREE PARKING
OPEN MON. TO SAT. (CLOSED SUNDAYS)
10-28

CHEZ PIERRE RESTAURANT
French Cuisine at Its Finest
512 Yates St. (at Wharf St.)
RE-OPENING NOV. 21st
388-7711
Reservations Suggested
(Free parking adjacent to the building)

MALAHAT CHALET
17 Scenic Miles north of Victoria right on the Island Highway
In response to our many friends and customers . . . we are opening all WINTER . . . FRIDAYS at 4:00 p.m. SAT. and SUN. at 9:00 a.m.
FOR RESERVATION PHONE 478-3386
10-28X
Book For The Holidays Now!

GALA BENEFIT PERFORMANCE! for The Belfry
Piaf a musical biography
Positively Final Night!
SUNDAY, NOVEMBER 26, 8 p.m.
With reception following
Tickets $25.00/$40.00 Couple available at The Belfry, 385-6815
All proceeds to The Belfry

THE DUTCH LATCH
Restaurant and Gift Shop
On Malahat Drive 478-1880
SAT. and SUN. EVENING
DINNER SPECIAL (4 p.m. 'til closing)
TOP SIRLOIN of ROAST BEEF
Choice aged beef, served with fresh vegetables and potatoes with beverage. $4.75
OUR DINING ROOM IS ALSO AVAILABLE FOR SMALL BANQUETS OR CHRISTMAS DINNERS.
For Reservations call 478-1880
20% OFF ALL GIFTWARE ITEMS
OPEN 7 DAYS A WEEK

CANADIAN MARINE ARTISTS EXHIBIT
The Maritime Museum of British Columbia with the Harrison Galleries of Vancouver will exhibit paintings by Marine Artists.
John Horton, George Bates, Ray Warren, Ronald Jackson, John Bentham-Dinsdale, Robert McVittie
Exhibit Dates: NOV. 14th to 21st 10-4 Mon.-Sat. 12-4 Sunday
Museum Admission: Adults $1.25, Pensioners 75¢, Students (6-16) 50¢
Maritime Museum of B.C.
28 Bastion Square, Victoria

Brentwood Inn
7172 Brentwood Drive, Brentwood Bay, Vancouver Island
NEXT TO MILL BAY FERRY
NOVEMBER DINNER SPECIAL
Salad Bar
Oven Baked Scone Bread
The Inn's Own Fresh Smoked Salmon
Medallion of Veal
Veal sauted with mushrooms, onions, red wine sauce, and finished with cream
Garden Fresh Vegetables
Roast Potatoes
Bavarian Cream topped with Blueberry Sauce
Coffee or Tea
10.95
Res. 652-2413, OPEN 7 DAYS A WEEK SUNDAY BRUNCH 11:30-2:30
11-3

CFAX 1070 and Showcase Attractions Proudly Present
TONIGHT

GOOD SEATS STILL AVAILABLE
BARRY MARTYN and THE LEGENDS OF JAZZ
Internationally Famous Exponents of New Orleans Music
FRIDAY, NOV. 17th—8:30 P.M.
UNIVERSITY CENTRE AUDITORIUM
Tickets available at: University Centre Auditorium Box Office; McPherson Box Office; Hillside Mall
$5.50 and $6.50 ($1.00 Off for Students and O.A.P.)
Third of "The Legend Series"
Produced by Paul Mascioli for Prestige Entertainment Agencies Ltd.

Direct from Montreal . . . Don't Miss, In Concert
MANEIGE

"Maneige makes thorough excursions into the worlds of folk, jazz, pop and even classical." Vaughn Palmer, Vancouver Sun.
Saturday, November 25, 8 p.m.
University Centre Auditorium
$6.00 advance $7.00 at the door (10% Off — students and OAP)
Tickets available at University Centre Auditorium, McPherson Playhouse, Hillside Mall box office.
Produced by Paul Mascioli for Prestige Entertainment Agencies Ltd.

JAMES TOWNE
RESTAURANT AND LICENCED LOUNGE
Lunch — Afternoon Tea — Dinner — Sunday Buffet
OUR DINNER MENU INCLUDES
8-oz. New York Steak ... 6.95; Rack of Lamb ... 7.95; Sole "Maxime" ... 5.95
Steak and Lobster ... 9.50; Chicken "Orange" ... 5.95; Filet "Empress" ... 9.50
All dinners include salad bar and baked potato. Mon. to Sat. 5 p.m.-10 p.m.
SUNDAY FAMILY BUFFET Adult 6.95 Child 4.95
Salad Bar, Hot Dishes, Dessert and Coffee. 5 p.m. to 9 p.m.
James Bay Square
PHONE 385-8234
Corner of Simcoe and Croft
Free Covered Parking Behind Safeway
CALL US FOR YOUR SPECIAL PARTY

GARCIA'S in the NEW CEDAR HILL MALL
OPEN FOR LUNCH 11:30 a.m.-2:00 p.m. Mon.-Fri.
FIESTA DINNER —For 2 or More Of You Beginners
A combination of all you can eat — tortilla chips, guacamole, quesadilla, tacos, burros, enchiladas, refritos and Spanish rice. 5.95 per person
FILET OF SALMON From our local waters 6.95
DINNER 5:00 p.m. to 2:00 a.m.
"HAVE YOU TRIED OUR BANQUET FACILITIES?"
104-1551 CEDAR HILL X RD. 477-7744
Lower level of the Mall
11-20
"A GREAT EATING PLACE"

Rupert's Chalet
1635 FORT Just past Oak Bay Junction
Genuine European Cuisine (LICENSED PREMISES)
We have four kinds of schnitzel, goulasch, rindsbraten, Schweinebraten, rouladen, and other Austrian and German delights. Our entree prices are most reasonable ($4.50 to $6.25 for European dishes) but we also have steak — New York and Filet Mignon. Come and give us a try!
DINING ROOM OPEN 6 p.m. to 10 p.m. Wed., Thurs., Fri., Sat. Sunday 5 p.m. to 9 p.m.
COFFEE HOUSE: Open Mon. and Tuesday, 8-5 Wed., Thurs., Fri., Sat. 'til 10 CLOSED SUNDAY
FOR RESERVATIONS 598-8313
9-14

we're having a party
NEW YEAR'S EVE
JOIN US AT THE PLAYLAND CLUB
DANCE to MUSIC by NORM WATSON and his popular "WOODSHED" BAND
9:30 P.M. - 2:30 A.M.
$38 per couple
INCLUDES: DANCE, FAVOURS, and MIDNIGHT DELUXE ROAST BEEF BUFFET
limited to 125 couples
FOR RESERVATIONS, PHONE 479-7188
PLAYLAND CLUB 4240 Glanford Ave.
11-10

At Felice's — NOW INTRODUCING
QUAILS in Black Cherries, Brandy and Port Wine Sauce.
DINNER INCLUDES: Soup or Salad Bar, Garlic Bread, Fresh Vegetables, Stuffed Potatoes, and Beverage. 9.95
Served Mon.-Sat.
Regular Menu Always Available
Christmas is Beautiful — at Felice's. Remember your Office Parties and Special Family Celebrations too!
Felice's DINING LOUNGE
OUTSIDE CATERING 382-3239
1218 Wharf St. Res.: 385-4497

386-2121
Monday through Friday 8 a.m. to 6 p.m.
Saturday 8 a.m. to 5:30 p.m.

CLASSIFIED ADVERTISING

Vancouver Island's Largest Shopping Centre in Print

386-2121
Monday through Friday 8 a.m. to 6 p.m.
Saturday 8 a.m. to 5:30 p.m.

CLASSIFIED ADVERTISING

Combination advertising must appear first in the Daily Colonist and then in the Victoria Times without change.

RATES

All rates quoted are for insertion in both the Daily Colonist and Victoria Times.

SPECIAL PRIVATE PARTY WORD RATES
10 word minimum
1 or 2 days
14c per word per day
3 to 5 consecutive days
11.50c per word per day
6 consecutive days or more
9.50c per word per day

Real estate, mobile home, rental, clubs, organizations and business advertising does not qualify for these rates.

GENERAL WORD RATES
10 word minimum
1 or 2 days
18c per word per day
3 to 5 consecutive days
14.50c per word per day
6 or more consecutive days
12.50c per word per day

SEMI-DISPLAY LOCAL RATES
Any advertisement which varies from 6 pt. regular classified style shall be considered semi-display.
14 agate lines per column inch.
1 or 2 days
65c per agate line per day
3 to 5 consecutive days
58.50c per agate line per day
6 or more consecutive days
52c per agate line per day

NATIONAL AND OUT OF PROVINCE RATE
Regular Classified 18c per word. Semi-Display 70c per agate line. 14 agate lines per column inch.

BIRTH NOTICES
Up to 30 words $3.75
Each additional word 14c

DEATH NOTICES, MEMORIAL NOTICES AND CARDS OF THANKS
56c per count line per day
3 consecutive days
48.50c per count line per day

PRIVATE BOX NUMBERS
$3.25 except Help Wanted Advertisement, $5.00 which includes a Position Filled Advertisement.

Contract rates for local businesses available on request.

CLASSIFIED ADVERTISING COPY DEADLINES

TEMPORARY ADVANCE DEADLINES for some contract and large semi-display advertisers are now in effect. Phone 382-7211, Local 153, for details.

REGULAR CLASSIFIED advertising may be placed in The Daily Colonist and Victoria Times up to 5 p.m. the day prior to publication.

SEMI-DISPLAY advertising may be placed in The Daily Colonist and the Victoria Times up to 3 p.m. the day prior to publication.

CLASSIFIED SERVICE FOR DUNCAN COWICHAN VALLEY AND CHEMAINUS

Classified Ads placed through Duncan office before 3:00 p.m. will appear in the following day's papers.

746-6181

TERMS OF PUBLICATION

F.P. Publications (Western) Limited shall not be liable for non-insertion of any advertisement beyond the amount paid for such advertisement.

In the event of error occuring the liability of F.P. Publications (Western) Limited shall not exceed the charge for the space actually occupied by the item in question.

All claims on error in publication shall be made within 12 hours thereafter and if not made shall not be considered. No claim will be allowed for more than one incorrect insertion not for errors not affecting the value of advertisement.

All estimates of cost are approximate. Advertisers will be charged with space actually used.

All advertising copy will be subject to the approval of the Victoria Press, who reserve the right in its sole discretion to classify, reject or insert copy furnished.

All advertisements must comply with the British Columbia Human Rights Act. This act states no advertisement may state or imply a preference, limitation or specification on the basis of an applicant's race, religion, colour, marital status, ancestry, place of origin, age; or sex (unless the matter relates to the maintenance of public decency AND prior approval has been obtained through the Human Rights Branch).

While every endeavor will be made to forward replies to box numbers to the advertiser as soon as possible, we accept no liability in respect of loss or damage alleged to arise through either failure or delay in forwarding such replies, however caused, whether by negligence or otherwise.

NOTICE OF COPYRIGHT

Full complete and sole copyright in any advertisement produced by F.P. Publications (Western) Limited is vested in and belongs to F.P. Publications (Western) Limited, provided, however, that copyright IN THAT PART AND THAT PART ONLY of any such advertisement consisting of illustrations, borders, signatures or similar components which is, or are, supplied to Victoria press by the advertiser in the form of reproduction proofs, veloxs, engravings, etc., and incorporated in said advertisement shall remain in and belong to the advertiser.

BUSINESS OFFICE HOURS

Monday to Friday
8:30 a.m. to 5 p.m.

Mailing Address:
Victoria Press
P.O. Box 300
Victoria, B.C.
V8W 2N4

PHONE DIRECT
386-2121
TO PLACE YOUR CLASSIFIED ADVERTISEMENT

CLASSIFICATION INDEX

VITAL STATISTICS
1 Births
8 Cards of Thanks

THE FOLLOWING SEVEN CLASSIFICATIONS ON THE LAST PAGE OF CLASSIFIED
305 Deaths and Funerals
308 Cards of Thanks
312 Florists
310 Funeral Directors
309 In Memoriams
313 Miscellaneous
311 Monumentals

NOTICES
14 Announcements
16 Catering, Banquets and Reception Rooms
15 Coming Events and Meetings
20 Lost and Found
17 Restaurants
18 Places to Visit

EMPLOYMENT
28 Employment Service
21 Help Wanted — General
22 Office Help
26 Part Time — Temporary Help
24 Sales Persons and Agents
30 Situations Wanted
23 Skilled Trades
25 Teachers

BUSINESS SERVICES AND DIRECTORY
36 Business Services and Directory

PERSONAL SERVICES
33 Bands, Musicians and Orchestras
40 Business Personals
43 Dancing
42 Education
71 Music Teachers
39 Personals
34 Pre-Recorded Music
32 Trade Schools
38 Travel

MERCHANDISING
83 Aircraft
117 Antiques and Arts
78 Bicycles
80 Boats and Marine
65 Building Supplies
93 Cameras, Supplies and Photo Finishing
127 Chicks, Poultry, hatching Eggs, Supplies
101 Children's Miscellaneous
135 Farm Implements
60 Fuel
97 Furniture
120 Garden Supplies
99 Groceries, Meats and Produce
130 Heavy Equipment and Machinery
128 Livestock, Supplies, and Events
100 Miscellaneous for Sale
103 Miscellaneous Wanted
109 Miscellaneous to Rent
77 Motorcycles
70 Musical Instruments
125 Pets and Supplies
96 Ranges, Stoves and Furnaces
92 Sporting Goods
81 Sailboats
115 Swaps
63 Timber
98 TV, Stereo, Radio Sales and Service
112 Wanted to Rent, Miscellaneous
116 Coins and Stamps

AUTOMOTIVE
155 Automobile Financing and Insurance
164 Auto Body and Painting
162 Auto Repairs, Service and Towing
168 Campers, Trailers and Motor Homes
166 Cars and Trucks Wanted
150 Cars for Sale
151 Sports, Import Cars
148 Lease Vehicles
169 Mobile Homes and Parks
149 New Car Directory
160 Parts, Accessories
158 Tires
154 Trucks, Buses and Vans
156 U-Drive and Auto Washing

ACCOMMODATION
185 Convalescent and Rest Homes
175 Hotels
178 Summer Homes, Cottages and Resorts
181 Tourist Accommodation

RENTAL
201 Apartments to Rent, Furnished
200 Apartments to Rent, Unfurnished
202 Furniture to Rent
203 Apartments Wanted
206 Duplexes to Rent
207 Duplexes Wanted to Rent
215 Halls, Warehouses, Stores and Offices to Rent
197 Housekeeping Rooms to Rent
199 Housekeeping Rooms Wanted
211 Houses to Rent, Furnished
210 Houses to Rent, Unfurnished
212 Houses Wanted to Rent
190 Room and Board
191 Room and Board Wanted
193 Rooms to Rent
194 Rooms Wanted
204 Shared Accommodations

FINANCIAL
155 Automobile Financing and Insurance
233 Mortgage Loans and Insurance
234 Mortgages for Sale
230 Personal Loans and Insurance
235 Wanted to Borrow

REAL ESTATE
280 Acreage for Sale and Wanted
240 Business Opportunities
241 Business Opportunities Wanted
247 Commercial or Industrial Properties
258 Condominiums
253 Country Homes and Properties
270 Exchange Real Estate
290 Farms for Sale and Wanted
263 Garages for Sale, Rent, Wanted
293 Gulf Island Properties
250 Houses for Sale
265 Houses Wanted to Buy
295 Listings Cancelled
268 Listings Wanted
271 Lots for Sale
294 Mainland and Out-of-Province Properties
273 Property for Sale
274 Property Wanted
244 Revenue Property
245 Revenue Properties Wanted
259 Townhouses
285 Up-Island Properties
256 Waterfront Properties

SUBSCRIPTION RATES

Wherever carrier service is maintained, $4.00 per month.

By mail — Vancouver Island and Gulf Islands, $6.00 per month, $17.50 per 3 months, $35.00 per 6 months, $70.00 per year. Rest of Canada, $7.00 per month, $20.00 per 3 months, $40.00 per 6 months, $80.0 per year.

Outside Canada, $18.50 per month, $220 per year.

BY MAIL
Saturday Times Only
Sunday Colonist Only
Canada 60 cents per copy, $30.00 per year.
Outside Canada, $1.00 per copy, $50.00 per year.

CIRCULATION REPRESENTATIVES

Duncan, Chemainus— Mr. HILTON HOLT	746-6181
Nanaimo	753-2766
Lake Cowichan	749-6206

United States Representatives
LANDON ASSOCIATES INC.
New York, Chicago, Southfield, Atlanta, Boston San Francisco, Los Angeles, Philadelphia, Rochester, Cleveland, Charlotte, Cincinnati, Syracuse, Hamburg, Williamstown, Clinton, Memphis, Levittown, Raleigh.

PAGE REPRODUCTIONS OR MICROFILM COPIES OF COMPLETE PAPERS AVAILABLE FOR ALL PAPERS PUBLISHED PHONE 382-7211, LOCAL 276

1 BIRTHS

BRESSAN — Gino and Loretta (nee Rossetto) proudly announce the birth of their daughter, Roberta Suzanne, on October 31, 1978, weighing 6 lbs. 12 ozs. Very special thanks to Drs. Liang and Jadgis and the terrific maternity staff at Royal Jubilee Hospital.

Griffith — Larry and June are happy to announce the birth of their first child, a beautiful girl. Lorna Jean arrived Nov. 11, 1978 weighing 6 lbs. 13½ oz. Many thanks to Dr. Liang and staff of Victoria General Hospital.

PHILLION — Born to John and Julie on Nov. 8, 1978 at Royal Jubilee Hospital, a boy, Ryan Michael Spencer, 8-lb. 13-oz. A brother for Dennis, second grandson for Jand and Gwyne Phillion, 7th grandchild for Deanne Alexander and second greatgrandchild for Mrs. Spencer. Thanks to Dr. Anderson and maternity staff.

REID — Born to Bob and Sue (nee Maloney) Nov. 2, 1978 a girl, Heather Anne, 9 lbs. Sister for Shelby. Thanks to Dr. Morrison and staff at Royal Jubilee Hospital.

WILLIAMS - Terry and Toni are proud to announce the birth of their son, Bennet James, 8 lbs. on Nov. 12, 1978. A brother for Jessica and a grandson for Alfred E. Kuntz, (Victoria) and Mr. and Mrs. J. Williams (Willowdale, Ont.) Many thanks to Drs. B.G. Barnard, E. Prevost, M.G. Morrison and the great Maternity Staff of Royal Jubilee. (Insured).

WILLIAMS — Brad, Jill and Cameron are delighted with the arrival of Ainsley Megan on November 1, 1978. Special thanks to Dr. Eric Payne, Dr. Morgan and to Vicki Kuhl for another rewarding lamaze experience.

14 ANNOUNCEMENTS

VICTORIA BOTTLE EXCHANGE RE-OPENS
New location 510 Gorge Rd. East. 8am-6pm.
Adjacent
GORGE MOWAWK

DOLLS FOR SALE, OLD COLLECTIBLE doll parts, eyes. Last chance. Ruth Derrick, Table 5, Swap and Shop, Victoria West Community Y, 521 Craigflower Road, Sunday November 19th.

BAZAAR AND TEA, ST. BARNABAS Church Hall, Begbie Street. Saturday, November 18, 2-4 pm. Home baking, sewing, handicrafts and attic treasures.

SWAP AND SHOP AT PAUQUACHIN Hall, 9050 West Saanich Rd. Every Sunday till December 10th. Hours 9 til 4. $4 for Seller, 25¢ for Buyers. Everyone is Welcome.

COLFAX REBEKAH LODGE raffle winner. Picture, Mrs. Waddell 907; Afgan, Bob O'Neil 1224; Geramic Gnome, Aline Gagni 2429.

ESQUIMALT BATH BOUTIQUE Cannon bath towel sale. Up to 50% off. 905 Esquimalt. Hours 10-5 pm. 388-6474.

15 COMING EVENTS AND MEETINGS

FLEA MARKET
At Sanscha Hall, corner Pat Bay Hwy. and Beacon Ave., Sidney. Every Sunday Oct. 1 to March 25 incl. A pleasant family outing! Collectables, antiques, household items, arts and crafts, etc. etc.
Interest for all — Refreshments counter 9:30 a.m. to 4:00 p.m.
Admission 25¢
Table reservations 656-3082

SOUTH VAN ISLE LIONS BINGO OAP HALL
FRIDAY NOV. 17
EARLY BIRD 6:45
REGULAR GAMES 7:30
5 EXTRA GAMES
ADMISSION $100

ST. JOHN'S CHURCH MARKETplace, a "must" for Christmas shoppers. Saturday, November 18; 1-4 p.m. in Church Hall, Balmoral off Quadra. Handicrafts, new-to-you (including books, jewellery, treasures, household items), home baking, recipe books, candy, hats, garden stall, children's corner, afternoon tea.

YULE BAZAAR & TEA
Saturday, November 18th, 11-2, Unitarian Church, 106 Superior Street. Xmas decorations, baking, handicrafts, books, plants, toys, games, white elephant stalls, lunches and teas served. Activities and games for children. Everyone welcome.

VICTORIA SINGLES HAPPENing Dance, Nov 17th at the Esquimalt Rec center, 527 Fraser St, 9-1. Music by Pan Musican. Admission by ticket only, $3 on sale at Hillside Mall box office. 388-0946, 386-3839, 595-1160, 384-5789.

FUN FAIR
Enjoy a family night at the Beaver Lake School, November 17th, 6-9 pm. We have games, bingo, white elephant, raffles, refreshments, much more.

ATHLETIC BINGO
WEDNESDAY NOW AT
Garth Homer Centre
813 Darwin

MYSTERY TOURS
Leaves V.I. Coach Lines depot every Sunday at 1:30 pm. Return 5pm. $6.50 includes tea. 385-4411.

CRAFT AND HOBBY SHOW
Centennial United Church, 612 David St., Nov. 18th 11:00-2:00. Luncheon $2.25; 11:30-1:30. Home baking-crafts-attic treasures.

SWAPPE AND SHOPPE, INdoor at VWCY. 521 Craigflower. Sunday 10-4. New and used treasures. Refreshments available. 388-6120.

PLEASE SUPPORT L.A. GUIDE and Brownie Bazaar, November 18th. 10-2 at Scout Hall. 3525 Glasgow Street. Admission 50¢, everyone welcome.

U VIC SKI CLUB PRESENTS, Victoria's first ski swap and shop. See displays, buy or sell equipment. Saturday November 18th, S.U.B., University of Victoria.

$1000
TIGER BINGO
B-4 I-20 B-10 I-28 O-65

FLEA MARKET
Sat. Nov. 18, 11-3, Prospect Lake Hall, 5358 Sparton Rd. 30 tables to choose from.

MINUS ONE DANCE, FRIDAY November 17, 9 pm, Elks Hall. Ernie Fullerton Music.

16 CATERING, BANQUETS and RECEPTION RMS

GARCIA'S
Mexican and International Cuisine
104-1551 CEDAR HILL X RD.
(in the Cedar Hill Mall)
Planning an Office Party Banquet or Special Function?
Call us at 477-7744
Banquet Facilities
For up to 100
ample covered parking

16 CATERING, BANQUETS and RECEPTION RMS

GEORGE'S BAVARIAN BANQUET FACILITIES
1021 Pandora 383-7121
INTERNATIONAL CUISINE
3 DINING ROOMS AVAILABLE
SMALL OR LARGE PARTIES
Up to 150 Seating Capacity
ENTERTAINMENT
AVAILABLE ON REQUEST

BLACK PRINCE CATERING (1976) Ltd., 655 Douglas St. 388-4488. For all your catering needs in our roof top Queens Reception Room or on your premises.

BAR CATERING FOR RECEPtions, dances and parties. 478-2210.

20 LOST and FOUND

LOST: VACINITY OF BRENTwood Drive, adult male tabby cat, has patches of white and markings of black, mostly white face. Please phone 652-3357, very loved pet.

LOST: 3 MONTHS OLD MALE pup, Collie Shephard Cross, white chest, black mussel and gold body. Langford Area, Thursday. Answers to Chet. Reward. Please phone 474-2831

LOST AT INTURBURAN WILkinson Road area, black Lab Irish Setter Cross, looks like a black Setter with grey around muzzle, answers to Marroc, any info call 479-5312

LOST SINCE SUNDAY NIGHT Black and grey spayed tabby cat with crooked tail, 1 year old, reward, contact John Lees, 304-1407 Fort St. 592-7684.

FOUND SIAMESE MALE CAT, cream with light colour points, long body, has been missing from its home 4 weeks or more. Blenkinsop area. 658-5832.

LOST BLACK AND WHITE CAT named Alice, disappeared mid October, near Superior and Menzies. If found please phone 383-0628 or 383-1724.

LOST: TABBY CAT WITH white tummy and legs, short haired male, one year old. Near Ash and Duart Rd. Missing one week. Please phone 477-1921.

REWARD
Ladys pink glasses in rose colored case, with initials NL. 386-8385

LOST-MAN'S ¾-LENGTH black leather coat, Crystal Ballroom, Empress Hotel, Sat. Nov. 11. Call collect 888-3533.

BRUNO COME HOME. LOST: 10 week old Lab Shepherd Cross, Colwood, Langford area. 478-5797 after 6pm

LOST: 3 LENGTHS OF WIRE for cleaning drains, vicinity of Hillside and Cook. Good reward. 477-2116.

LOST: BLACKWOOD, FINLAYson, Tolmie area. Large white and orange, neutered male cat. Phone 383-7061.

LOST: SPRINGER SPANIEL, wite with liver spots, 2 years old. Quadra Hillside area. Answers to the name of Tigger. 479-9793, 479-4364.

LOST NOVEMER 2ND ALL white cat, plaid collar and bells, reward, dead or alive. 383-3638.

LOST: LARGE BLACK CAT with white markings, Glanford area. 479-3821.

LOST: TABBY WITH WHITE face, stomach. Male, neutered cat. Oak Bay. 592-6236.

FOUND: SMALL GINGER young cat, Margaret-Jenkins area. 598-4820.

THE LADY WHO FOUND MY purse, please phone 384-3970. Margaret Baylis.

LOST: COWICHAN SWEATER. 2-3 weeks ago. 598-1024

FOUND-YOUNG CAT, GORDON Head area. 477-3917.

21 HELP WANTED GENERAL

ADVERTISEMENTS IN THIS CLASSIFICATION MUST COMPLY WITH THE BRITISH COLUMBIA HUMAN RIGHTS ACT

PROVINCE OF BRITISH COLUMBIA
EMPLOYMENT OPPORTUNITIES
VICTORIA

ADMINISTRATIVE OFFICER
— $1,595 - $1,869
Competition 78:2865
For MINISTRY OF FINANCE, to administer and supervise staff of the section dealing with registration of direct and provincial guarnateed debt and the related loan functions; to reconcile bank accounts associated with specific sinking and trusteed funds, monitor cash flow and inerpret/prepare legal documentation in accordance with statutory requirements. Preferably graduation in appropriate discipline and some years' experience in securities custodial functions and administration; proven supervisory ability.

TECHNICAL ASSISTANT
— $1,335 — $1,564
Competition 78:2866
For HEALTH EDUCATION AND INFORMATION DIVISION, to assist Director by translating into visual message all material (written/verbal) received for visual communication projects, including all details from initial drawings to final layout and discussion of requirements with printer; to liaise with both photographer and TV production centre; to prepare materials (posters/graphs charts) for three-dimensinal displays. Preferably related diploma from technological institute and five years' varied experience in preparation of camera ready art for colour process printing and for all processes for full range of printed media.
Canadian citizens are given preference.
Obtain applications from the Public Service Commission, 544 Michigan Street, VICTORIA V8V 1S3 and return by November 22, 1978.

DAILY COLONIST ROUTES WILL BE AVAILABLE
Shortly in the following areas.
Renfrew — Hartl Rd. — Shawnigan Lake. Church, Throup, Helgeson Rd. — Sooke. Sooke, Charters, Golledge, Phillips Rd. — Sooke. Duke Rd. — Metchosin — Victoria. Lagoon, Heatherbell, Portsmouth — Victoria.
A monthly profit of $1.13 per average subscriber plus a territorial allowance can be earned on each of the above routes. For more information or to apply call J. BRADFORD, 383-4111 ex. 164 or write to 2621 Douglas St., Victoria.

NEED XMAS MONEY?
ESQUIMALT
VIEW ROYAL
BURNSIDE AREA
INTERURBAN AREAS
An opportunity now exists. To be a daily Colonist Carrier, which will provide you with a regular income and enable you to have money for the Xmas Season.
A few select routes will be available in the above areas. Profits will be in relation to route size - ranging from $65 to $130. Time involved approx 1 hour to 1½ hours each morning. For further information please contact G. Sampson or N. Fox, Colonist Circulation Dept. 383-4111.

21 HELP WANTED GENERAL

ADVERTISEMENTS IN THIS CLASSIFICATION MUST COMPLY WITH THE BRITISH COLUMBIA HUMAN RIGHTS ACT

OPPORTUNITY:
To become Head Nurse of an 8-bed combined Coronary/Intensive and Post-Coronary Care Unit currently under complete renovation.
REQUIRED:
Current R.N.A.B.C. Registration or eligibility and Experience in Coronary/Intensive Care Nursing.
Preference will be given to applicant with proven administrative experience and/or training. Salary in accordance with current R.N.A.B.C. Agreement.
APPLY:
Director of Nursing
Cowichan District Hospital
Gibbins Road
Duncan, B.C.
V9L 1E5

MUNICIPAL BUILDING INSPECTOR-ENGINEERING ASSITANT
Required immediately by thriving North Vancouver Island Municipality. Desirable qualifications include technical school training in surveying and drafting. Knowledge of the National Building Code a definite asset. Apply as soon as possible in writing, setting out full details of employment and personal data. Salary negotiable and in the $15,000 per annum range.
John Pass, Administrator
District of Port Hardy
Box 68, Port Hardy
V0N 2P0

Cedar Lodge Centre
Requires a
Childcare Worker
Responsibilities include:
-Assisting in educational programs for children.
-Developing and organizing individual and group activities.
-Working as a team member in Goal setting program development and assesment
-Training of young adults in life skills
Qualified and trained childcare workers preferred.
Please send resume and references to Cedar Lodge Centre, Cobble Hill B.C., V0R 1L0.

Princess Mary Restaurant Vessel

APPLICATIONS FOR A WORKing purchasing agent are now being accepted. The applicant must be familiar with the Cardex System of inventory. Previous experience relating to food and beverage necessary. Phone 386-8487 for appointment.

AVON

WANT TO EARN EXTRA MONEY BUT NEED TO BE HOME WHEN YOUR KIDS ARE HOME? Become an Avon Representative and do both. Flexible hours let you sell during the hours that suit you best. Lily, Derby, Henderson, St. James, Rithet. For details call 384-7345

SUPERVISOR/ASSISTANT POsition available on Vancouver Island, Comox Valley north, effective Feb. 1, 1978. Applicants must have professional training in a field related to early child development (e.g. therapy, education, nursing) and demonstrated practical experience in working with developmentally delayed infants, birth to age 3, their families and other professionals. Transport required, mileage paid. Send full resume to Box 3187, Courtenay, B.C. by Dec. 1, 1978.

1ST POSITION PART-TIME Weekends and 2nd position fulltime week days, YM-YWCA locker office attendent, require mature person for locker room control office with related duties in mens locker and mens exercise rooms and equipment shop. Experience in meeting puplic and small sales an asset. Apply in writing only before Friday November 24. Personnel YM-YWCA, 880 Courtney St., V8W 1C4.

ELECTROLUX LTD.
There is no wage freeze for salespersons. The more you sell the more you earn-without limit. Come join us-and give yourself a raise. Commissions are generous, the quality of the product is superlative, the integrity of the Company and its people is unquestioned, the opportunity is unlimited. For an exciting and rewarding future come in to see us. Car is essential. 717 Goldstream or 478-9566.

STUDENTS — ADULTS
Need Christmas Money?
A few very profitable routes are now available in the FORT ST.— OAK BAY, QUADRA-MCKENZIE areas. For more information please contact Mr. P. GRAY or D. HODGINS, COLONIST CIRCULATION, 383-4111

PERMANENT FULL TIME ASsistant manager position is available with local well established gift shop. Fluctuating shift work that can include evenings and weekends. Starting salary $675 monthly plus fringe benefits, good opportunity for advancement with growning company. Suited for mature, experienced adult. Please reply with full particulars to Victoria Press Box 489

C.I.B.C. DEALER PLAN REquires a credit officer for the Victoria area. The successful applicant must be fully conversant with all aspects of financing as it pertains to conditional sales contracts. Salary comensurate with experience. For an interview please contact Mrs. Yeats, C.I.B.C. 1175 Douglas St., Victoria.

TELLER REQUIRED, LOTS OF variety this one - reception, phones, counter work, selling G.I.C.'s, returns and reports, typing. Experience preferred but willing to train the right applicant with at least 2 years office experience and some cashier background. Minimum typing 50 w.p.m. Salary negotiable, 386-6754.

WANTED
Fully Experienced
CHEF
With Diploma Documentation required. Must be Bondable. Top salary. References a must. Apply to Victoria Press Box 478.

ASSISTANT COSMETICIAN REquired for expanding cosmetic section in pharmacy. Must be neat, pleasant and knowledgeable. 23 hours per week, one night, no Sundays or Holidays. Please supply resume and salary expected to Victoria Press Box 526

PHARMACY ASSISTANT REquired for busy dispensary. Neat handwriting and complete knowledge of third party billing a basic requirement. Typing ability and cash register experience should be adequate. State work experience and salary expected to Victoria Press Box 526

LOVING RESPONSIBLE CAsual babysitter, day or evening, Fairfield area. After 5, 385-4116.

21 HELP WANTED GENERAL

ADVERTISEMENTS IN THIS CLASSIFICATION MUST COMPLY WITH THE BRITISH COLUMBIA HUMAN RIGHTS ACT

DECEMBER 1978, VEHICLES and drivers for delivery of parcel post items in Greater Victoria Area. Payment on per item base. Apply in writing to Transportation Section, 4181 Glanford Ave, Victoria BC, V8Z4B0 before November 24th. State type of vehicle and phone number

PART TIME PROGRAM WORKer. Training and experience in Mental Health field. Ability to plan and implement Social and Recreational program for institutionalized and community groups. Please send resume and references to Victoria Press Box 548.

REQUIRED IMMEDIATELY, responsible, mature couple for light gardening and caretaking duties in 5 suite apartment house in exchange for one bedroom apartment and reduced rent of $55 per month. 477-2962 between 5:30 and 6:30 pm.

FULLY EXPERIENCED BAR manager required for Cocktail lounge, must be conversent in food and beverage cost control, Staffing, training, etc. Only persons with above qualifications need apply. Victoria Press Box 534.

TELEPHONE WORK
5 lively people needed immediately day or evening work, $3.50 an hour, previous experience helpful.
388-7325

SENSITIVE, LOVING, MATURE Christian woman, any nationality, even young hearted older woman care for 6 yr. old, do light housekeeping, drivers license, 8-12, 3-5 pm. Phone 658-8481 after 5 pm.

GRADUATE NURSE REquired immediately in Deep Cove area for night shift in private home, also other grad nurse part time positions available. Apply to Upjohn Health Care Services, Monday-Friday 9-4, 388-6639.

KEYPUNCH OPERATOR
required by Victoria office of national chartered accountants firm. Minimum qualification of 1 year full time IBM 3741/2 experience. All replies in writing to Victoria Press Box 550.

LADIES HAIRDRESSER WITH salon experience. Opportunity for local worker, requiring change. Happy salon, Annis Taylor Beauty Salon, 1004 Broad Street. 598-1849 after 6.

PREPARATION COOK, EXperience preferred. Full time position. Apply immediately to Pizza Pie Man. 858 Esquimalt Rd. Contact Mr. L. Fisher. No Phone calls.

SITTER REQUIRED, 5 DAYS A week, 8-5, one child, my home Cordova Bay, transportaion supplied if necessary. Or possible live-in sitter housekeeper. Call after 5, 658-8008

PART TIME SERVICE PERSON required to call on local food stores. Some grocery experience an asset. Please send resume to P.O. Box 4156 Station A, Victoria.

COCKTAIL WAITRESS REquired for Victoria Hotel at least one years experience as cocktail waitress essential, union wages and benefits, apply at 2852 Douglas St. between 9-5.

HAVE A CAR? ENJOY MEETing people? Part time Welcome-Wagon position open in Victoria. Write Mrs. D. Sheard, 404 Burnside West, Victoria, B.C., V8Z 1M2.

BARBER STYLIST AND HAIRdresser wanted for new uniesex shops. 75% commission, with clientel preferred but not necessary. 592-1333.

HOBBY AND CRAFT STORE requires salesperson with craft experience. Teaching ability helpful but not necessary. Reply Victoria Press Box 518

WANTED RELIABLE, LOVING lady, preferably non-smoker to care for 3 year and 10 month old girls, from 10 am to 3. Monday to Friday in my home. 598-8433.

BABYSITTER WANTED FOR occasional day sitting during the week in my home (Estevan Willows Beach area) for 6 month baby. Phone 595-7205.

EXPERIENCED TECHNICAL writers, researchers and graphic artists. Reply in writing, include up-to-date resume. Gregson Graham Ltd., suite 610-612 View St.

POWER SEWING MACHINE operator required for local linen supply plant. Must be experienced. Rate $5.45 per hour. Apply 947 North Park St.

WANTED FOR OCCASIONAL mornings or day trips, school bus driver. Must have class 2 qualifications. Prefer Air endorsement. Call 383-4054 or 592-4022

XMAS BONUS
WOULD CHRISTMAS MONEY make it much better. call 385-4015

EXPERIENCED JANITORjanitoress. downtown area evenings, must be bondable, own transportation. 385-5123 between 6-8pm.

LIVE IN HOUSE AND PET SITter. $5 day. Prefer a non smoker. Dec 15-Jan 1/79. Reply to Victoria Press Box 519

PRIVATE CLUB REQUIRES A responsible person to assume operation of memebers coffee shop. Victoria Press Box 524.

TAP PERSON, NORTHERN Vancouver Island, accomodation available, union rate. Victoria Press Box 484.

DINING ROOM COOK REquired, only experienced need apply. Apply in person, 1021 Pandora, between 9 am and 2 pm.

YOU CAN EARN FULL TIME money from a business you build up in your spare time. Call 652-4188 for appointment.

PARTTIME BABYSITTER needed for 2 small children, Roy Rd. Interurban. Burnside area, 479-5658.

MIDDLE AGED COUPLE REquired as caretakers for hall. No children, suite provided. Reply Victoria Press Box 485

YOUNG EXPANDING SALES organization needs self-motivated sales-oriented people. Phone 748-0282, evenings.

EXPERIENCED SIDEWINDER operators for Salt Spring booming ground. Please call collect, 653-4243, after 6 pm.

BABYSITTER WANTED FOR happy 10 month old, Cedar Hill area, 1 to 2 days a week, 721-3008.

HOW WOULD YOU LIKE TO BE the best paid phone solisitor in Victoria. Call now for appointment, 386-8836 or 386-3717.

EXPERIENCED TELEPHONist who can type, for permanent position, resume please; Davis, Box 5253B Victoria, V8R 6N4.

HAIRSTYLISTS WANTED WITH clientele, very high commission. Thomas Hair. 388-9318.

CDONALDS, 980 PANDORA, full time Janitor needed. Hours, 12 pm. to 8 am. Apply in person.

URGENT NURSE NEEDS BAbysitter for day and evening work. James Bay 382-1546.

RELIABLE BABYSITTER REquired for occasional evenings. 598-6361.

THANK YOU FOR APPLING TO Victoria Press Box 406. The positions have now been filled.

22 OFFICE HELP

ADVERTISEMENTS IN THIS CLASSIFICATION MUST COMPLY WITH THE BRITISH COLUMBIA HUMAN RIGHTS ACT

Oak Bay Parks and Recreation
RECEPTIONIST
BECOME A PART OF THE OAK BAY RECREATION TEAM
A challenging and exciting position is now open for a full-time receptionist-typist at the popular Oak Bay Recreation Centre. An outgoing and enthusiastic person who enjoys working with people in a busy environment is required. The successful applicant will be required to operate a PBX switchboard, a cash register, and an electric typewriter at 60 WPM. Applicants must be well organized and have an ability to work under pressure without close supervision. Hours are flexible, including weekends and evenings. A flare for art and experience in brochure layouts a definite asset. Salary: $880.00 per month (1978) with Municipal Fringe Benefits. Complete résume to be submitted by Thursday, November 23, 1978 to:
Mr. D. (Dunc) Russell
Superintendent
Oak Bay Parks and Recreation
1975 Bee Street
Victoria, B.C.
V8R 5E6

EXECUTIVE SECRETARY FOR BUSINESSMAN: Exciting Growth Opportunity. Small downtown Victoria office. Position involves considerable degree of independence and eventually decision-making. Initially part-time: 10 a.m./noon and 1 p.m./3 p.m. Mon. thru Fri., salary $500/month with FULL-TIME work to start July 1, 1979 at $1,100+/month to right person. Applicants must have very good shorthand, spelling, typing (Selectric), bookkeeping, filing, accounting and payroll preparation skills and experience. A pleasant personality and telephone manner a MUST. Only mature responsible persons who are prepared to work Full-Time after the first six months need apply. Successful applicant must be 'bondable' and agree to a credit/personal investigation prior to being hired. Send TYPED resume and brief note in OWN handwriting to:
WESTLAND CONSULTANTS LTD.,
120-645 Fort Street,
Victoria, B.C., V8W 1G2
NO TELEPHONE CALLS WILL BE ACCEPTED

MORTGAGE CLERK
You'll handle Mortgage Payments, Arrears collection, Statements and service clients at the counter and on the phone. You must have a cheerful personality and type 45 wpm. If you have previous experience in Mortgages or Loans you will quickly draw our attention. We offer a competitive starting salary and back it with an extensive benifits program. Please come in to complete an application. If you have questions call Mrs. Lynette Rennie at 382-8111 Local 54, Canada Trust, 650 View St., Box 400, Victoria, B.C. V8W 2N9

VICTORIA LAW FIRM REquires legal secretary preferably with broad general experience and some particular knowledge of both conveyancing and corporate work. A position may also be available for a trainee with limited legal experience. Please send details to Victoria Press, Box 538. All replies in strict confidence.

LEGAL SECRETARY
Downtown 1 person office, nice surroundings, general law, commercial and litigation-general bookkeeping. Bright with pleasant personality. Person who enjoys client contact. 2 years experience. Hours 8:30-4:30. Salary $800-$900. Prime Personnel, 385-7012

Experienced Dental Receptionist
Would you like to contribute to a progressive, humanistic dental team? If interested please contact Dr. Rennie Bradley, #500-1120 Yates Street, 388-6955.

PERMANENT PART-TIME
Position available for accomplished person in downtown legal firm-must be experienced in company office, court registry, and mobile home registry, 4-5 hours per day, salary $800-900. Prime Personnel, 385-7012

IMMEDIATE OPENING FOR A receptionist-typist, for a permanent 3-11 pm. shift, with a firm in the North Saanich area. Please send resume outlining previous work experience and background, to Victoria Press Box 543.

LEGAL SECRETARY REquired for commercial and corporate. Minimum of 1 to 2 years experience in a law office essential. Excellent typing skills required. Must be willing to train on Micom. Salary negotiable. 386-6754.

WE REQUIRE A YOUNG PERson for cashiering and general office work. Some knowledge of bookkeeping and basic four computer an asset. Please reply to Victoria Press Box 544

OFFICE HELP REQUIRED, part time typist, receptionist, general office duties. Min. 4 hours per day. Pay commensurate with experience. Reply Victoria Press Box 547.

CLERK TYPIST RECEPTIONist for busy downtown insurance office, typing 60-65 wpm, life insurance experience an asset. 385-1484.

GIRL FRIDAY
To answer phones and dispatch, some bookkeeping required. State qualifications. Victoria Press Box 530.

LEGAL SECRETARY, GOOD typing and telephone manner required, bookkeeping experience an asset. Please phone Mr. Brock 388-4363.

SECURITIES FIRM REQUIRE a mature person with skills in accounting, typing, and filing to work in a small office. Excellent salary. Phone 382-8167.

SECRETARY REQUIRED FOR law firm. At least 1 to 2 years general legal experience. Excelent typing and shorthand essential. Salary negotiable. 386-902T.

23 SKILLED TRADES

ADVERTISEMENTS IN THIS CLASSIFICATION MUST COMPLY WITH THE BRITISH COLUMBIA HUMAN RIGHTS ACT

Journeymen Glazier Metal Mechanics Required
Contact Union Local 1527, 604-294-6651, 210-1899 Willingdon, Burnaby.

ROOFERS
Fully qualified roofers with experience in tar and gravel or shingle application required by established Vancouver Island Company. Phone Oscar Skolski at 112-748-9642 or 112-724-4484.

EXPERIENCED BAKER OR BAKERS HELPER
Afternoon shift, Monday to Friday. Good pay plus Group Insurance with Dental Plan. Apply in person 1119 North Park St.

BAKER REQUIRED FOR SPEcialty bake shop. Bake shop experience necessary. Possible development into partnership. Apply in confidence to Victoria Press, Box 539 or call 383-1233.

GUTTERS
Experienced continuous gutter installer required by established Vancouver Island Company. Phone Oscar Skolski at 112-748-9642 or 112-334-2341.

23 SKILLED TRADES

ADVERTISEMENTS IN THIS CLASSIFICATION MUST COMPLY WITH THE BRITISH COLUMBIA HUMAN RIGHTS ACT

WE NEED YOU
LATHE OPERATORS-TURRET
$9.12/HOUR
GEAR CUTTER OPERATORS-
Fallow and Barber Coleman Machines
$9.12/HOUR
Able to set up and operate
LOCATION: SURREY, B.C.
10 mins. from U.S. Border
15 mins. from New Westminster
30 mins. from Vancouver
Ample housing for rent or purchase
At GEARMATIC, we produce fine quality industrial winches (mechanical and hydraulic) in a good working environment.
Take this opportunity to work with an ambitious team and enjoy the advantages of rural living.
Call us now--or contact your local CANADA MANPOWER CENTRE for more information.
GEARMATIC COMPANY
7400-132nd Street
Surrey, B.C. V3T 4X4
596-71[illegible]

LISENSED GAS SITTER
With Grade 1 ticket (B.C.); applicant must be familiar with all aspects of domestic and commercial gas fired equipment. A Workingknowledge of regulators and metering, would be an asset but not a requirment. Rates of pay and benifits in accordance with Union Agreement. Please apply in person or in writing, stating qualifications and experience to General Manager, Vancouver Island Gas Company Ltd., 98 Commercial St., Nanaimo, B.C.

BUILDING MAINTENANCE
We require an experienced assistant for a Victoria Retirement Home, must have working knowledge of electrical, plumbing, heating systems, including building maintenance. Full time employment. Salary to be commensurate with experience. Please reply with full particulars to Victoria Press Box 536.

Tool and Die Makers
Familiar with progressive dies are still needed in our modern tool room. We offer permanent employment, good wages, and excellent benefits. Please apply to Windsor Machine Co. 754 Fairview Rd. Victoria or call 384-4631.

RN TO HELP MANAGE 30 BED psychiatric rest home. With patients from 20-75 years. Must be able to assume responsibilities not necessarily related to bedside nursing. Must have appropriate qualifications and experience. Salary negotiable. Please send resume and references to Victoria Press Box 487.

SAWYER
required immediately for circular saw head rig. 25 m-fbm, fir cedar, day shift, $11.02 per hour plus production bonus. Experience necessary. Cawley's Saw Mill Ltd., Campbell River, 112-286-6710.

EXPERIENCED MAJOR APpliance repairman with refrigeration, required for progressive firm. If you are worth more than Union scale, we will pay more. Must be able to handle service calls on all appliances competently. Write Victoria Press Box 520.

ROOFING APPLICATOR REquired for new and re-roof jobs. Must be experienced. Contract price paid per square. Victoria Press Box 535.

V.H.F. COMMUNICATION technician; must be familiar with today's state of art, personal communications equipment. Part-time, with hours to suit individual applicants. Phone 595-8311, 8:30-5:30 pm.

24 SALES PERSONS AND AGENTS

ADVERTISEMENTS IN THIS CLASSIFICATION MUST COMPLY WITH THE BRITISH COLUMBIA HUMAN RIGHTS ACT

BBTV
Block Bros
Real Estate Career Training Produces Success
Block Bros. will train you in sound proven methods enabling you to quickly reach your desired level of success in prestige selling. A few samples are: the NEW "XEROX" in-depth "Professional Selling Skills" technique, the NEW "In-House" VIDEO TV Training program. Successful, prestigious sales people aren't born, they are created through planned training. Call today. Interviews by appointment only.
Colwood: 478-5561 — T. Kershaw
Blanshard: 386-3231
Don McCallum
Shelbourne: 477-1841
Bob Cullum Bruce Copp
BLOCK BROS. REALTY LTD.

GARDNER REALTY Ltd.
895 Fort St. 385-7721
(24 HR. SERVICE)

REALTORS REALTORS
—Why are all realtors at Gardner Realty earning good money?
—Why do most of our realtors have exceptionally high earnings?
—Why are we continually in the top 2 of M.L.S. per capita sales?
—Because we are a select group of realtors committed to help one another to serve our clients well. We do not belong to a franchise, do not belong to a national referral system, do not have branch offices, do not run sales contests. We have room for more realtors who sincerely want success. Why not give me a call, Cliff Salmond, at 895 Fort Street, 385-7721.
GARDNER REALTY LTD.

COUNCELLOR TO INTERVIEW students interested in travel. Good remuneration. Please call Mr. Bhatti at 384-8111 extention 269.

SALESMAN TO COVER wholesale automotive and industrial accounts. Apply Gordies Auto Supply, 579 Gorge Rd. East.

EXPERIENCED MATURE ADvertising sales person needed, 477-1241.

24 SALES PERSONS AND AGENTS

ADVERTISEMENTS IN THIS CLASSIFICATION MUST COMPLY WITH THE BRITISH COLUMBIA HUMAN RIGHTS ACT

Licensed Realtors DO YOU HAVE?
1. A fine office to work from which is not the ordinary stereotype crowded room.
2. lots of parking in one of the finest locations in Victoria.
3. An office with three bathrooms and a complete kitchen for your convenience.
4. An office that has two appraisers to assist you with listings.
5. One of the finest commission splits you could ask for.
6. Seven offices on Vancouver Island.
7. Guaranteed Sales-Purchase plan available.
All this and more is available at J. H. Whittome & Co. Ltd., Royal Oak Branch. Just call the Manager — J. C. Kenner, F.R.I., R.I. (B.C.) at 479-1667 or Res. 478-4878 for an appointment.
J. H. Whittome & Co. Ltd.

LICENSED REALTORS OPPORTUNITY
For those who want to work smarter not just harder, we provide not only the listings but the prospects as well. $800 month draw against commission. For personal interview call Gordon B. MacDonald at Preferred Equities Corp. at 385-7731.

NEW NEVER BEFORE OFFERED
This is the most rewarding and unique sales opportunity offered in some time. Our health oriented product is needed by everyone and virtually illiminates any competition. Dealers required in all areas of Island. Call Herley at 112-537-9747, or writer c/o Box 5, Ganges B.C.

ESTIMATOR SALESPERSON
Roofing company requires aggressive estimator-salesperson in the Courtney and Duncan area. Sales experience in the roofing industry would be an asset. Apply in writing to R. Schuster, Hay's Roofing and Sheet Metal, RR#2 Etholl Rd., Port Alberni, B.C. V9Y 7L6

MONEY
If you own a Filter Queen and beleive in what you have bought then come and sell it. Call 385-4462

TEXAS REFINERY CORP. OF Canada Ltd. offers opportunity for high income plus regular cash and vacation bonuses, abundant fringe benefits to mature individual in Victoria area. Airmail President, Dept. CA, P.O. Box 70, Station R, Toronto, Ontario, M4G 3Z6.

WE HAVE CONFIDENCE
in the right women or men to get the job done in a rewarding sales field with an international company. Excellent remuneration plus commissions, good working conditions and training. Apply in writing to Victoria Press, Box 541.

SALES PEOPLE
Are you tired of having doors shut in your face, and soles worn off your shoes? Drive to the appointment in your car, and be welcomed in the home. Call 385-4463

SKS DISTRIBUTORS
ARE LOOKING FOR SALES people, commission or paid per demo with incentive bonus. Call 385-4461

ARE YOU A SELF STARTER who likes to work for top commission? Young, aggressive firm requires 2 sales persons, to sell custom kitchens to retail and contractors alike. If this appeals to you, contact Mrs. Templeman at 474-1452.

SALES CAREER IN VICTORIA
754-6241 (Nanaimo)
FOR RECORDED MESSAGE

MATURE MANAGER OR MANageress required for ladies retail outlet. Experience an asset. Apply in person, Francine's Ladies Wear. Harbour Square.

WANTED
FOUR REAL ESTATE SALESMEN
INEXPERIENCE PREFERRED
Our year (1979) begins Dec. 1 — come and enjoy the finest training ever devised for real estate personnel. Direct field training and tools to do the "professional" job. Without obligation and in complete confidence, call LORRIE KIRD or DAVE MARSHALL at 386-2955. CENTURY 21 Mayfair Realty.

25 TEACHERS

ADVERTISEMENTS IN THIS CLASSIFICATION MUST COMPLY WITH THE BRITISH COLUMBIA HUMAN RIGHTS ACT

SCHOOL DISTRICT NO. 57
PRINCE GEORGE

AUDIO-VISUAL TECHNICIAN

School District No. 57 (Prince George) is seeking an individual to fill the position of audio-visual technician in the District Resource Centre. Training or background in the audio-visual field is required, one to two years' experience preferred but not essential.

Salary: $953.00 to $1,111.00 per month.

School District No. 57 has a staff of 1,900 employees and is one of the more progressive and fastest growing districts in British Columbia. Prince George has a population of 60,000 and has a genuine appeal for hunting, fishing and skiing enthusiasts.

Interested individuals are invited to submit a letter or application and resume of their experience to:

Personnel Officer
School District No. 57
1984 - 9th Avenue
Prince George, B.C.
V2M 6G6

Telephone inquiries may be directed to Mr. John Johnston at (604) 564-1511.

25 TEACHERS

ADVERTISEMENTS IN THIS CLASSIFICATION MUST COMPLY WITH THE BRITISH COLUMBIA HUMAN RIGHTS ACT

APPLICATIONS INVITED VICE Principal - L.D.S.S. School District #55 invites applications for a January 1/79 appointment as V.P. at the Lakes District Secondary School. Math and/or Science background preferred for a 50% teaching assignment. L.D.S.S. has a Student population of 480 grade 8 - 12 and 30 teaching Staff. Interested Applicants should forward relevant documents to the undersigned for consideration prior to closing date deadline of November 27th. Peter F. Strettan, District Superintendant of Schools, School District #55, Box 2000 Burns Lake, V0J1E0.

SCHOOL DISTRICT #17, PRINceton, requires one grade 2 teacher for January 1st, '79. This is a temporary position terminating June 30th, '79. Apply to: District Superintendent of Schools, Box 850, Princeton, B.C. V0X 1W0.

26 PART-TIME or TEMPORARY HELP

ADVERTISEMENTS IN THIS CLASSIFICATION MUST COMPLY WITH THE BRITISH COLUMBIA HUMAN RIGHTS ACT

A TEMPORARY PART-TIME person is required for the position of Communicator by the Esquimalt Municipal Police Department. Provisions of the B.C. Human Rights Act apply to this position. Applicants may apply in person at the Police Department. 1229 Esquimalt Road.

Models, Models, Models required by Cut Above Hairstylist in Market Square, every Tuesday and Wednesday evenings at 7 pm. No charge. Call 388-4440 for appointment now.

PART-TIME TELLER WANTed. Apply Toronto Dominion Bank, 638 Yates and Broad Sts.

28 EMPLOYMENT SERVICE

ADVERTISEMENTS IN THIS CLASSIFICATION MUST COMPLY WITH THE BRITISH COLUMBIA HUMAN RIGHTS ACT

FOR YOUR EMPLOYMENT NEEDS
Drake Personnel
● DRAKE INTERNATIONAL COMPANY
Call 385-3425

30 SITUATIONS WANTED

RESPONSIBLE COUPLE seeking management position for a motel on Vancouver Island, or lower mainland. Several years experience. Contact Parksville 248-3244 local 30 Collect.

SEMI RETIRED, WITH A valid 4th class stationary engineer ticket, can do electrical, plumbing and carpentry, repairs. Would like part time work. Phone 384-3850.

X-CANADIAN FORCES SERviceman looking for work, formerly trained in instruments, electronics, mechanically inclined. 652-4929.

HARD WORKING MEN WILL do painting, moving, hauling, plumbing, cleaup, electrical work, gardening, and odd jobs. 388-5166.

EUROPEAN REGISTERED nurse as well as registered surgical assistant seeks work in dental or medical office as assistant. Call 10-7pm. 642-4655.

CASUAL WORK — PAINTING, chimneys repaired, gutters cleaned, lined, installed. Home maintenance. 384-0912, 477-9216, Wesley.

TRY THE OLD CANADIAN, handyman, cleanups, cartage, from $6.00, leaves vacuumed, tree service. 592-0129, 598-2636.

MAN, 26 DESIRES A JOB ON Saanich, Sidney area farm. Experience and Vehicle. 592-3536, after 4 p.m.

LITHOGRAPHER, 20 YEARS experience looking for position or partnership in small printing company. 382-6206.

DELIVERY; HAULING; ERrands; chauffering; repairs; or ? Gentleman and truck — 479-6792.

HOUSECLEANING, DEPENdanle, part time, mature trustworthy lady Own transportation 384-7517

FREE
Leaving for the winter? Want your house professionally painted and maintained for 3 or more months in exchange for rent. Excellent references. Barrie 382-6382.

RESPONSIBLE WOMAN SPEcializing in care of the elderly would like a livein position, references provided. 383-6740.

GENERAL ALTERATIONS, REpairs, painting and cleanups. Qualified work, 25 years experience. Reasonable. 384-6418.

DUTCH GARDENER WANTS anytype of garden work. phone 388-6529

PROFESSIONAL INTERIOR and exterior painting, reasonable, free estimates. 592-9582.

TRANSLATIONS, ENGLISH-German, German-English; Also German tutoring. 382-6206.

MATURE RELIABLE WOMAN will clean apartments and houses. 383-7629

EXPERIENCED PAINTER and plaster repair, low winter rates. Terms available. 592-7137.

WILL BABYSIT, MY HOME, weekdays, 7am-6pm (Millstream Rd. area) 478-9348

NEED HOUSEWORK $4 PER hour, good references and experience. Victoria Press Box 529.

MAN 25, WANTS STEADY work. Will consider anything. 595-6512, after 6:30.

LICENCED PAINTER AVAILable. Also repairs. Fencing, gutters, tree trimming. 478-7059.

WILL BABYSIT DAILY, MONday to Friday, Langford area. 478-6779.

MOBILE OR CRAWLER CRANE operator seeks employment. Victoria Press Box 506

HAVE TRUCK, LOOKING FOR clean-up and hauling jobs. 477-6735 or 477-3422 anytime.

WILL BABYSIT MY HOME, weekdays, 7am-6pm (Millstream Rd. area) 478-9348.

DAYCARE, MY HOME WEEKdays, Cook-Hillside area. 385-2113.

PAPER HANGING AND INterior painting, by European expert, 479-7816.

LOCAL, LONG DISTANCE DElivery; hauling; chauffering. Gentleman with truck. 479-6792.

YOUNG MAN, 25, WILL DO anything legal for money, 386-3047.

WANTED HOUSEWORK JOB for lady only, reasonable, 383-5692.

MAN 25, NEEDS WORK, 386-9739

32 TRADE SCHOOLS

Sprott-Shaw College of Business
1012 Douglas Street, 384-8121.

33 BANDS, MUSICIANS AND ORCHESTRAS

LEAD RYTHMN GUITARIST with vocals lead preferred, required immediately for very well booked local rock country rock group, experience preferred. 478-3140.

FEMALE VOCALIST WOULD like work with group. 386-2849

33 BANDS, MUSICIANS AND ORCHESTRAS

FIREWEED
"Good dancing", "Good listening", 4 piece band available for Weddings, dances, etc. Dave, 383-5302, Danny, 592-6373.

BASS GUITARIST WITH LEAD vocals required by very busy local rock country rock band, experience preferred. 478-3140.

WELL EXPERIENCED DRUMmer available weekends. Any style. Phone Dave Masini, after 5:00 pm, 652-4327.

EXPERIENCED VERSATILE vocalist looking for work in band, phone 384-6468.

URGENTLY NEEDED TO rent, 1 echo-plex unit for weekend. 383-4645.

34 PRE-RECORDED MUSIC

SPINKY'S
Spinky's Mobile Disco Ltd. "We play what YOU want." D.J.'s supplied by D.J. Promotions, 656-1652.

CANDU ENTERTAINMENT SERVICES 384-5521

MURRAY BOYCE CANNED Music, weddings, banquets, dances. Reasonable rates. 479-3470.

•••

STARR SOUND LTD. Ballroom, rock or disco 598-3581

HUD SOUND LTD. 721-3431.

VARIETY MUSIC SERVICE Any place & every taste 474-1433.

MUSIC MAN CANNED MUSIC. Give us a call. 479-8043.

ECONO DISCO, VERY BEST for everyone. 656-5614.

36 BUSINESS SERVICES AND DIRECTORY

Accounting

BOOKKEEPING INCLUDing payroll and profit-loss statements, part time for small business. Average small business requires 4 hours per month. Phone 382-8307.

Appliance Repairs

ABC ELECTRIC LTD.
Repairs and parts for all small appliances including vacuums, 382-7221.

Tele-Tech Appliances
Parts and repairs for stoves, refrigerators, washers, microwaves, ovens, etc. 385-6783. Both at 831 Yates St., 27 years in Victoria.

DILLON'S APPLIANCE REPAIR
All makes and models
24-HOUR SERVICE
478-5251, Eve. 474-2490
Guaranteed workmanship. Service guaranteed to pensioners and low income people.

Appraisals

Lansdowne Prop. Ltd. APPRAISALS
2518 Estevan Ave. 592-2431

P. G. JACKSON LTD.
Real Estate Appraisals
(450) 1070 Douglas 388-9102

Auto Glass

B BOSSOM GLASS CO. LTD.
382-3031 382-0222
"Our Prices are Lower"
Windshields for All Makes & Models

Babysitting

WILL BABYSIT YOUR CHILD from Mon to Fri during working hours only. Phone 383-5901.

WILL BABYSIT, MY HOME, days, Mondays to Fridays. 382-4398.

WILL BABYSIT, MY HOME, days, View Royal area, 479-6250

Brick Layers

BRICKWORK, FIREPLACE construction and repairs, chimney repairs, phone Doug 479-5975, anytime.

SCANDINAVIAN QUALITY MAsonry, bricks, blocks, slate, tiles, fireplaces, new construction, renovations, Erik 383-4025.

Carpets and Linoleum

BEAVER HOME CENTRE
1581 Hillside 595-1225
Competitive Pricing On All Carpets, Lino, Floor Tile For Residential and Commercial — Professonal Installation — "Buy Better at Beaver"

EDGAR and MINER
650 HILLSIDE
388-6208
Carpets and Custom Draperies
"A PROFESSIONAL APPROACH WITH GUARANTEED SERVICE"

HOURIGANS
CARPETS AND LINOS LTD.
FLOOR COVERING SPECIALISTS
715 PANDORA AVE. 386-2401

CARPETS AND LINO INstalled, reasonable rates, free estimates. Phone 384-1656.

Carpenters

HOUSE DOCTOR
He has been pleasing Victorians for three years with his lowest prices. Renovations and additons. If you want a cheap job don't call me. If you want quality from framing to finishing pick up your phone and call Stan, free house calls, 383-4929.

HAVE HAMMER WILL TRAVEL
Alterations, renovations, all phases of construction and repairs. Free estimates. References. Bob, 595-3914.

F. J. CONSTRUCTION. ALL sorts of carpenter work, additions, alterations, finishing, framing, etc. Private and commercial. Free estimates. Call Fred Jorgensen, 642-3075.

CUSTOM CARPENTERS
Specialists in finishing carpentry, fine cabinet work and renovations. Let us design your kitchen, library or new extension. Call Terry Izzard, 595-6046.

PERMA CONST. LTD.
"We build on our Reputation" Alterations — New Construction FREE ESTIMATES, 384-2323

REMODELLING SPECIALISTS, room additions, rumpus rooms, sundecks, fences, entries, mobile home additions, free estimates. 477-7382 after 5pm

VERSATILE HOME MAINtainer, carpentry, renovations, cabinets, painting, papering, quality work. Adam, 385-3090.

CARPORTS, SUNDECKS, REpairs, renovations, rumpus room, reasonable, free estimates. 477-8543.

ENGLISH CARPENTER
All phases of carpentry, basements, additions, alterations, etc. Contract or hourly, 652-1485.

36 BUSINESS SERVICES AND DIRECTORY

Carpenters

TRY ME, EAGAR YOUNG journeyman carpenter. House repairs, additions, concrete work and framing. 385-0377, 384-7883

RENOVATIONS, SIDINGS, fencing, sundecks, no job to small. Doug 652-4320. Tom, 652-2027

NO JOB TOO SMALL, YOUNG carpenters willing to do renovations, repairs, fences, etc. 595-4483.

CARPENTER WITH 10 YEARS experience, will do alterations, renovations. Call Chris 652-5819

SMALL JOBS A SPECIALTY. Renovations to kitchens and bathrooms. 598-2920.

ALTERATIONS, RENOVAtions, repairs, quality with reasonable prices, Wolton, 477-1712

CARPENTRY — RENOVAtions, $6.50 an hour, Terri. 656-1394.

RUMPUS ROOM ALTERAtions, repairs, additions, no job too small. 652-1614.

30 YEARS EXPERIENCE. WILL do inside renovations or outside steps. 477-7762.

SPECIALIZING IN RENOVAtion, 20 years experience call John, 385-2062.

EXPERIENCED FRAMING crew available. 478-2393

CARPENTER WILL DO almost everything. 595-0126

Cabinet Making

KITCHEN CABINETS, BATHroom vanities, counter-tops, all custom built, or refacing old cabinets with new modern designs, with low price. For free estimate call 479-7245.

Cleanup Service

479-6112
4 BROTHERS-ALL AREAS
FREE ESTIMATES ANYTIME
NO CHARGE AND UP
Cash for useable articles Yard, basement, attic, etc. Hauling and bobcat service.

NO CHARGE AND UP
Two young responsible men have large truck. Basement, attics, composts, etc. Very reasonable. Bob's 386-2451, 478-8789.

REASONABLE CLEANUP. Yards, basements, etc. also hauling, free estimates. 479-5823, 656-5671.

MAN WILL DO BASEMENTS and yard cleaning, hauling and other odd jobs. Doug 595-4219, Frank 382-5991.

NO CHARGE REMOVAL FOR anything useful and clean up the balance for you. 388-6275 pager 877 anytime.

CLEANUPS NO CHARGE AND up, basements, attics, yards, compost and junk hauling. 658-5406.

CLEANUPS, BASEMENTS, trees trimmed, small moves. Very reasonable rates. Call Dan or Bob, day or night, 652-3503.

CLEANUP MAN AND EMPTY truck looking for work, reasonable. 385-7965.

HAULING AND CLEANUPS. Basement, yard, compost. Eugene's, 383-3528, 595-7753

CUSTOM CLEANUPS
2 young reliable men with trucks available for clean-ups. 388-7207.

THREE WAY CLEAN UP, REAsonable rates. 383-1866

Cement

G AND R CONCRETE FINISHers, all types of concrete work. No job too small. 383-8985.

Contractors

WHEATON CONSTRUCTION LTD.
General Contractors
Building Consultants
385-5702

FARMER CONSTRUCTION
Design — Renovations
388-5121

T.&C. BUILDERS LTD.
Framing
385-5293 385-8587

LOW WINTER RATES, QUALity framing to finishing, fast, effecient work. 656-2164, 656-3460.

FRAMING, FINISHING AND siding done. K. Heyde Construction. 479-5640 after 6.

CUSTOM HOMES, RESIDENtial and commercial, additions and renovations. 479-5020.

Carpet Cleaning

FALL SPECIAL, ANY SIZE, living room and dining room, $49.95, 385-3912. Free estimates on all carpets and furniture cleaning with no obligation. 385-3912, Garden City Cleaning Care.

CARPET CLEANING AND REpairs, chesterfield shampoos, free estimates. 595-4128.

RON'S CARPET CLEANING
9c a square foot. 384-6110.

Dressmaking

SUPERIOR VALET SERVICE. Suits, coats, dresses, drapes. 616 Admirals. 383-3211.

DRESSMAKING, PATTERNmaking, reasonable, please call Betty, 384-4676.

ALTERATIONS AND SEWING, done at home. 479-7925

Draperies

HOURIGAN'S
Floor Covering Specialists
CUSTOM DRAPERIES
—Bedspreads—
PROMPT IN-HOME SERVICE
715 PANDORA AVE. 386-2401

Drywall

RELIABLE DRYWALL
Specializing in Spraytex, boarding and taping. For free estimates, please call 477-7423.

WANT SMALL JOBS AND RENovations done? Will do drywall (boarding and taping) insulation, etc. Call Steve 598-3146.

"SPRAYMAN"
Specializing in all types of texture ceilings and walls, satisfaction guaranteed. 652-3601.

LOWEST PRICES
All phases of drywall available immediately. 386-8008.

HOLLANDIA DRYWALL
Phone 479-7641

Electrical Contractors

OLDER HOMES REWIRED — NO down payment. We finance at bank rates with approved credit. EDDY'S ELECTRIC—385-7666

DO YOU HAVE SMALL ELECtrical wiring jobs? No one is interested? Please call evenings, 652-5809.

LICENCED ELECTRICIAN specializing in residential wiring, electric heating and alarm systems. 383-6033.

JOHN THE HANDYMAN
JOURNEYMAN ELECTRICIAN
595-4842 if no answer, 388-4413.

LICENSED ELECTRICIAN will do new wiring, rewiring, stove repairs, 479-9765.

QUALITY ELECTRICAL work, reasonable rates, no job too small. 384-1582.

36 BUSINESS SERVICES AND DIRECTORY

Electrical Contractors

LICENCED ELECTRICIAN, best rates for small jobs, free estimates, 385-9934

ELECTRICIAN, FREE ESTImates. Call Bernie 386-1094.

Excavating

EXCAVATING, LAND CLEARing, road building, demolition, sand and gravel equipment rentals. 24-hour service. Radio controlled.
O.K. Trucking Co. Ltd.
Bus. Off., 2840 Nanaimo, 386-3414
Dispatcher, 2720 Turner, 382-6136

479-6112
4 BROTHERS—ALL AREAS
Levelling, backfilling, lawn preparations, tilling, Bobcat Service.

DICK MORTON EXCAVATING
Quality work — reasonable rates, backhoe rental, septic fields, sewers and drains. 479-8480.

ROBERTSONS EXCAVATING — Track machine with backhoe. Roads, basements, backfilling 595-8530.

BULLDOZING
Driveways levelled, roads, clearing, landscaping, $25 per hour. 656-4917.

ROBERTSONS EXCAVATING — Track machine with backhoe. Roads, basements, backfilling 595-8530.

Flooring and Sanding

M & M FLOOR
COMPLETE FLOOR CENTRE
Hardwood, Carpets and Linos
532 William St., 384-0343
Nights: Al, 386-3078
Mike, 652-4308

Fencing

ISLAND CHAIN LINK
Fencing in wire or wood
Small jobs a specialty
477-0332.

EUROPEAN CRAFTSMAN, ALL types of fencing and repair. Guaranteed work. 721-3759 Gordon Head.

FENCES BUILT OR REpaired, any style. Reasonable rates. 382-2732, 478-1050.

Furniture Refinishing

WOODFINISHING
Antiques a specialty. Restores and repairs all wood including Musical Instruments. References-Harrods and French polishing of London, England. Bob Magarry, 112-743-3031, residence 112-748-2815.

WILFRED GENEST, REPAIR and refinish all types of furniture. 32 years of experience. 595-1054.

ANY TYPE OF FURNITURE stripping, call after 4, 384-0656.

Glass and Glazing

WINDOWS
Change wood to aluminum, single to thermo with Everbrite. Phone 384-1423, 658-8817 evenings.

GLASS REPAIRS, PHONE 652-1485

Gutter Cleaning and Repairs

G.R. STEWART IMPROVEments Ltd. 5" continuous gutter. Wooden gutters refurbished. 479-7086.

5" CONTINUOUS GUTTERS, special contractor rates. IRWIN INDUSTRIES, 382-5154. Free est.

CLEANING, RAPAIRS, WAterproofing etc. Very reasonable, all work guaranteed. 388-4295.

Gardening

479-6112
4 BROTHERS — ALL AREAS
FREE ESTIMATES ANYTIME
Rototilling, yard cleanups, power raking, new lawn preparations, lawn maintenance, bobcat service.

FALL CLEANUPS

GARDEN CLEANUP
Digging of beds, pruning, trimming hedges, new lawn preparation. All phases of landscaping and maintenance. 13 years experience. Beautiful Gardens, 595-2500.

CREATIVE LANDSCAPING
Fall cleanup, trimming, edging, pruning. The Dutch Touch. 30 years experience. Free estimate. 477-7882.

DUTCH LANDSCAPERS
New lawns, cleanups, low maintenance, gardens, planting, designing, rockeries. Free estimates. 478-1023.

FALL CLEANUP
Clean up, pruning, etc. Gardening year round by contract, G. Barta, 474-2680, 474-2049.

GET READY FOR SPRING
I have a 8 h.p. rototiller, no areas too small. Free estimates. Phone 386-6669.

HARVEYS LANDSCAPING
Experienced gardener, all phases. Fong, 479-7078, 384-8621.

GARDEN CLEANUP, DESIGNing and redesigning, pruning, etc. 384-5724.

HORTICULTURIST, LANDscaping, pruning and cleanup. Harold, 479-9707.

Hauling

4 BROTHERS 479-6112
Cleanups, hauling, bobcat service. Sand, gravel, topsoil, bark mulch, hog fuel, etc.

QUICK SERVICE- ALL TYPE cleanups etc. Call Fong, 479-7078, 384-8621.

REASONABLE RATES ON sand, gravel, crushed rock, naavy jack, etc. 479-9851.

Handymen

ENGLISH HANDY MAN
Brick. Stone, house repairs, painting, garden work. A good workman. You can afford. Phone 382-1382.

1/2 TON WILL TRAVEL
Clean-up, repairs, maintenance, no jobs too small, Phone 479-8082.

Home Improvements

SOMERSBY
Manufacturers of custom millwork wood windows, frames and doors. Finished lumber and mouldings, sanding and resawing. Now open Saturdays 9-12.
Cr. Hillside and Bridge 388-6645

Y & H GARAGE DOORS
SALE, SERVICE AND REpairs. Raise cedar, fir, mahogany panels and steel sectional doors. Will close in carports. Call H. Johnson, 595-6621

SLUGGETT & BROWN JOINERY
Wood Windows, Doors, Frames
526 DISCOVERY ST. 382-3011

GUTTERS, DOWNPIPES, drain tile, cleaned, repaired and replaced. 479-8196.

BATHROOM REMODELLING
And all renovations, 20 years experience, call John, 385-2062.

Insulation

SAVE MONEY ON YOUR heating bills this winter, insulate with K19. For your free estimate, advice on federal grant and finance call Stu, days or 383-3063 evenings. White Heather Enterprises. Approved for B.C. Hydro financing. All materials C.M.H.C. approved.

36 BUSINESS SERVICES AND DIRECTORY

Landscaping

BARKER LANDSCAPING LTD.
Qualified design services; expert workmanship; lawn specialists; anything in fences; rock retaining walls; pools; competitive prices. 595-8323.

479-6112
4 BROTHERS—ALL AREAS
FREE ESTIMATES ANYTIME
New lawn preparations, seeding, rototilling. Bobcat service.

EVERGREEN LANDSCAPING, all types of stone work and landscaping. Free estimates. Good quality workmanship. Call Tony 477-3775

BRUSH CLEARING
TWO STRONG WILLING brothers available for clearing brush and jungle areas. 383-4244.

Moving

MOVING?
J&L
MOVING AND STORAGE LTD.
Full storage facilities, boxes supplied at cost, residential or commercial. Hourly rates or firm price. Piano moving a specialty. Big or small we guarantee all. 388-9323 8am-5pm 6 days a week.

SMOOTH MOVER
Furniture and appliance cartage. Efficient, reasonable and safe. 385-0731.

MOVES AND DELIVERIES. Experienced, efficient, insured. Eugene's, 383-3528, 595-7753

FLASHBACK CARTAGE, household and apartment moving. 385-1733, 388-6275 pager 607

OFF THE ISLAND OR OUT OF the province moving, reasonable, phone 112-743-5309.

MOVING? EXPERIENCED men in furniture moving, hauling, 1½ ton capacity. Also painting and odd jobs. Lowest rates. 382-3774

STORAGE LOCKERS, $10 PER month and up. Outside storage also available. 388-5714.

LIGHT MOVING AND DELIVery, quality cartage, $12 per hour. 384-3962

LIGHT MOVING, DELIVERIES, cleanups, reasonable rates. 384-6418.

Masonry

25 YEARS' EXPERIENCE, ALL types brickwork, phone Doug anytime, 479-5975.

ALL TYPES OF BRICK, BLOCK, fireplace facing, screen wall fences. call 598-1618

FIREPLACE SPECIALIST
20 years experience—479-5075

Miscellaneous Service

SAWYER SHARPEN SCISSORS
840 Fort St. 388-6228

CAN BURL WALNUT YOUR cars wooden dashboard, $100.

Maintenance

TONY'S STONEWORKS. FIREplace facing, reasonable rates. Call 386-0191.

Plumbing and Heating

DAVID'S PLUMBING
Emergency service, HW tanks, plumbing repairs, sewer cleaning, 386-8881.

ANY TYPE OF PLUMBING reasonable rates, reliable plumber. 24-hour service. 477-5742.

HOUSEHOLD PLUMBING
Major, minor repairs, fast, reasonable. References. 478-1841.

REPAIRS AND RENOVATIONS, 18 yrs. experience. Low rates. 24 hour service. 652-5813. 383-6788.

GUARANTEED, GOOD, LOW cost work McKinnon Plumbing, 595-8056.

Painters and Decorators

ISLAND DECORATORS
Painters, Paper Hangers
Spray Painters
Plaster Repairs
Gyproc Filling
383-9059 Eves. 595-7103

CLARK AND PATTISON PAINTING CONTRACTORS LTD.
Specializing in sand blasting, spray painting, wall coverings and special coatings.
"We Cover The Island"
Victoria 384-8831 384-0443
Nanaimo 754-9321
Courtenay 336-2296

THIS IS THE ONE!
QUALITY AT THE RIGHT PRICE. Superb professional painting and decorating at economical off-peak winter rates. For free estimates, Paul Carter, 383-4413.

BROTHERS PAINTING AND DECORATING
Free appraisals, cost consultant. All types of painting. All types of repairs. Commercial, farm, residential. Lowest rates. Terms. Work guaranteed. 383-8112.

WHITE HEATHER ENTERprises. For all your painting, decorating and drywall needs. Old country tradesman. Lowest rates. Special rates for Old Age Pensioners. For your free estimates call Jim, 383-3063

CANTERBURY DECORATING
Complete home improvement service. Painting, vinyl hanging, carpentry work etc. Satisfaction guaranteed, free estimates 479-3541

DOWSON PAINTING CONTRACTOR, RESIDENTIAL COMMERCIAL: WORK GUARANTEED. Free estimates. 385-6042.

W. E. FERRIDAY PAINTING, Interior and exterior by experienced tradesmen, no job too small; reasonable rates. Days 384-1513 evenings 477-2843

IF—QUALITY AS WELL AS price is important. Call Specialty Painting at 595-4424 for a painting estimate. Fully QUALIFIED with solid REFERENCES!!!

PAINTING AND DECORATING, reasonable rates, satisfaction guaranteed. Terms. 595-4905, 479-2473.

ARE YOU LOOKING FOR AN inexpensive, yet experienced Interior or exterior, no job too small. Call Luis 384-6104.

CLEAN, CAREFUL PAINTING at reasonable prices. Sam Burrowes, 385-2820, Harold Simpson, 386-7097.

EXPERIENCED ENGLISH decorator, quality painting and decorating, free estimates. Michael-598-7990.

AVAILABLE NOW EXPERIenced interior painter with references, will do odd jobs, house and yard. Phone anytime 385-4128.

EXP. ENGLISH PAINTER
Int. and Ext., 36 yrs. exp.
Paper-hanging, Minor Repairs
Free Estimates. 478-1810

PAINTING INSIDE AND OUT, general repairs, reasonable, free estimate. Call 479-4446.

INTERIOR EXTERIOR DEcorating specialist, free estimates, Joseph 384-8979.

PAINTING AND DECORATING. Special holiday rates. Guaranteed work. 384-0827.

SPECTRUM PAINTING, EXperienced painters, interior, exterior, reasonable rates, 592-9519.

QUALITY WORK GUARANteed. Most reasonable. 479-6693 After 7.

SEMI-RETIRED, QUALITY work. Albert Roberts, 388-5651.

36 BUSINESS SERVICES AND DIRECTORY

Plasterers

T.STUDDERS PLASTERING
For all your plastering and stucco needs, big or small, give us a call. Guaranteed workmanship, for free estimates call evenings 592-1668, 592-2111

FRIEDRICH PLASTERING and stucco. Patching specialists, older home "renewal." 656-2064.

COLEMAN PLASTERING
Lath, plaster and stucco. 478-9976.

CEILING SPRAYED, STUCCO repairs, no job to small, phone after 5 pm. 477-9498.

STUCCOING AND PLASTERing. Ask for Jim. 478-1118.

Roofing and Siding

IRWIN INDUSTRIES. Solid vinyl siding, soffit 5" continuous gutters, Free estimates. 382-5154

PARKER JOHNSTON LTD.
1855 BLANSHARD. 382-9181
"Roofing Victoria Since 1935"

ALL TYPES OF REPAIRS AND roofing. Phone Central Sheet Metal 478-1814.

CEDAR SHAKE AND CEDAR shingle roofing, free estimates, 656-2692

Repair Service

"We service oil ranges & heaters". Call Gerry's Oil Burner Service, 642-5735.

Sundecks

DURADEK
Vinyl Sundeck Floor Covering
478-0641

Tailors

LEATHER AND SUEDE GARments, alterations, new lining etc. Professionally done at Top Leather Fashions. McKenzie Mall corner of Shelbourne and McKenzie. 477-1244

SUPERIOR VALET SERVICE, alterations, drycleaning, made to measure suits, military mess dress, formal wear, pensioner rates. 616 Admirals 383-3211

OAK BAY TAILORS
Tailoring, alterations, ladies and mens quality leather alterations. 1826 Oak Bay Ave. 598-4131

LEATHER WEAR ALTERAtions, repairs and remodelling by professionals. Elley's Leather Fashions, 738 Johnson, 383-7834.

BRITISH CUSTOM TAILORS
1311 BLANSHARD 383-2632

Tree Service

TREE AND HEDGE WORK, any area, price negotiable, insured. 383-4435 anytime.

CUSTOM FALLING & TOPping. "Oak Tree Specialists." Fully insured. 385-7013 anytime.

BIG WIND TREE SERVICE
low rates 388-6115

SKIPS TREE SERVICE
reasonable rates. 479-5342

Upholstery

UPHOLSTERY DONE, REAsonable rates, 598-7606.

Window Cleaners

BARRETTS RESIDENTIAL window cleaners, 3358 Glasgow Avenue. Phone 383-2353

OLYMPIC WINDOW CLEANER, very reasonable, 479-8767 anytime. Thank you.

38 TRAVEL

GOING ON A HOLIDAY TO MAUI?
Luxurious 1 and 2 bedroom units, fully furnished on beautiful sandy beaches. Off-season rates available now. April 15-Dec. 15 '78.

WANT TO RENT A CAR?
Cars available with rental of unit or without unit. Off-season rates available now.
For further details phone:
Iolani Holdings Ltd. 382-6042

MAUI—BEACH FRONT
DELUXE 2 BEDROOM, FULLY FURNISHED CONDOMINIUMS. PLENTY OF RECREATION AND MILES OF SANDY BEACH. WEEKLY AND MONTHLY RATES 383-4124.

MAUI, NAPILI SHORES REsort, 1-bedroom fully-equipped apartment, available December 30-January 15, March 1-March 19, and other times. 478-9578, Monday to Friday. 479-8888, after 5:30 and weekends.

MINI HOLIDAYS
To Reno or Las Vegas
2, 3, or 4 nights from Victoria
WHITTOMES TRAVEL
1111 Blanshard Stt. 388-4271

HAWAII — $499
14 nights — air and hotel
Western Travel Service
729 Johnson 382-6160

SKI VACATIONS
Banff Springs Hotel
Air-Hotel-Lifts — $362
Western Travel Service 382-6160

PAPAKEA
Kaanapali beach. Condominiums on beautiful white sand beach. One available 2 weeks in November and December. Summer bookings. Call 479-7117 before 5pm. 382-7642 after 5pm and weekends. Ask for Percy.

1-BEDROOM CONDOMINIUM, Waikiki, available from December 1-14. Phone 384-0452, 5-8 pm.

CENTRAL WAIKIKI. 1 BEDroom condo. Available Dec. 1-18, and from march 5 on. $28.50 (U.S) and up. 598-6566.

HONOLULU AND MAUI CONDO space available Christmas and spring break. Phone 479-8888 Victoria after 6 pm and on weekends.

MAUI
Deluxe two bedroom fully furnished condominiums located on a safe, sandy beach, available 2 weeks in November, December 1-18, January 17/79 on
O.K. Trucking Co, Ltd. 386-3414

39 PERSONALS

MAN, 31, SHY, LONELY, SINcere, thoughtful, self-respectful, sensible, good sense of humour, tall, slim, healthy, average looks, university, hard-working. Interested in books, writing, music, movies, the outdoors, running, home-life, children. Wishes to communicate with a similar-type young woman, interested in North Island living. Object matrimony. Victoria Press Box 531.

YOUNG MAN 36,
Sincere, honest. No incumberances, wishes to meet lady 25-35, no children. Must be respectable, sincere. About 112-120 lbs. Could lead to permancy. Write Press Box 512.

DIVORCED MAN, 40, WISHES to meet an intelligent woman for a serious relationship. Likes conversation, classical music, opera, cinema but not dancing. Reply with photo to Victoria Press Box 525

MATURE GUY FREE AND clear, seeking young (ish) lady clean and natural non-materialistic, to share self, country home life and outdoor activities, small or willing children welcome. Victoria Press Box 542

LONELY MAN 31, WOULD LIKE to meet inbetween or good looking female between 20-30 years old. Interests, outdoors, birds, apply with photo to Victoria Press Box 513.

LONELY DISTRESSED DIScouraged. For assurance — encouragement Dial A Prayer. 595-3635.

FEEL LIKE YOU ARE GETting lost in the crowd? Call NEED. We are here to listen to you. 386-6323.

39 PERSONALS

WANTED EXPERIENCED coach for Victoria Senior Womens Softball team. apply Victoria Press Box 479

GENT MID 50S DESIRES TO meet lady for outings companionship please write Victoria Press Box 510.

ATTRACTIVE LADY EARLY 50's wishes companionship of nice gentleman looking for a friend. Victoria Press Box 529.

PENFRIENDS IN CANADA wanted urgently; all ages. The Pen Society, (A. 33), Chorley, Lancs, England.

WHO CARES IF YOU ARE pregnant? Birthright does. Phone 384-1431.

ALL WAYS MUST IT BE FROM a distance? Glad Tidings Quixote.

HAVE GOOD DREAMS

SHARE EXPENSES. NEED ride from Langford to dowtown Victoria and back. 8 am. - 4:30 478-8635, 386-7721 Maureen.

THANK YOU HEAVENLY FATHER IN LORD JESUS CHRIST'S NAME. HEBREWS 13:15.

40 BUSINESS PERSONALS

The Date of your Life
IS IN OUR COMPUTER'S MEMORY BANKS. OUR SPACE-AGE PROCESS WILL UNEARTH THE MATCH TO YOUR ASPIRATIONS, MOTIVATIONS AND TASTES. NO PERSONAL INTERVIEW.
WRITE OR PHONE TO:
Vancouver Date-World Corp.
SUITE 300C-885 DUNSMUIR
VANCOUVER, B.C. V6C 1N7
TELEPHONE: 688-5444

CANADIAN COUPLE SETTLED in New Delhi India seeks representation from Canadian firm for Liason work in India or mid-East office. facilities available.
MR. R. HISLOP
BOX 3571
Lajpat Nagar P.O.
New Delhi 24
India

HYPNOSIS THERAPY
For Relief from NERVOUS TENSION, ANXIETY
Call 382-4092, before noon

INCORPORATE!
$100 PLUS FILING FEES. Incorporate yourself — fast — over the telephone. Our forms and typing services are lawyer approved. Call Self-Counsel Services toll free 112-800-663-3035. Charges and Master Charge accepted.

WANTED: PERSON TRAVELing AC823, December 20, NY to Vancouver and/or AC822 Jan 5. Vancouver to NY, to escort my 4 yeard old son. Small renumeration possible. 385-6611 (days) 478-5906 (eves)

PORTRAITS
for Christmas
by T. AndriessenBooth
in pencil, charcoal, pastel, oil.
598-1358.

FOR SALE OR RENT-
Wheelchairs, crutches and other surgical supplies. Jubilee United Pharmacy, 1775 Fort Street, 595-1471.

Relaxation Therapy
Learn how to reduce stress through relaxation techniques. For consultation appointment telephone 385-1559 (1-4 pm).

PRIVATE TUDERING FOR you or your child in English Composition and Creative Writing. Only $25 per full hour. Phone 386-1745.

DIVORCE PAPERS, DOCUMwents, term papers, manuscripts, etc. Expertly typed. 386-9617

BUFFALO INDIAN SWEATER
Want one knitted? Professional job, lovely Christmas gift! 386-0677 evenings.

WORKSHOPS
Department, wardrobe planning, Make-up, movement. Information 385-4112 Phone between 10-4 Monday-Friday.

PERSONAL/BUSINESS CARDS
Quality cards imprinted in gold, silver, metallic. Free samples. 383-3719

PERSONAL COMPLETE GROCERY SHOPPING SERVICE, FAST AND EFFICIENT, 382-2030.

TOO BUSY OR UNABLE TO buy Christmas gifts? We'll do it for you. Reasonable fee. Mr. Grayson-384-9530.

CUSTOM BUILT LOG HOMES, qulaity work, excellent references. Doug 652-4320, Tom 652-2027.

PERMA NAILS
Very natural looking, 384-1582, $25.

MRS. PAYN-JONES, TRANCE medium, questions answered. 386-3603.

VICTORIA SINGLES HAPPENing Dance, Nov 17th, for details see Coming Events.

PROFESSIONAL TYPING
Resumes, letters, manuscripts, etc. Phone for quotation 383-3719.

BEAUTIFUL INDOOR HEATED pool and sauna. limited availability. Queen Victoria Inn. 386-2812.

CARD READING IN DEPTH
652-1765

WILL BARTEND FOR CHRISTmas holiday parties, call 658-1186.

42 EDUCATION

TUTORING — PROFESSIONAL help by experienced teacher. French, math, new and old methods. 598-2331.

60 FUEL

Stay Warm With Us
Unlimited supply of quality alder. One full cord alder with cedar kindling, $60. Half cord alder with cedar kindling, $35.
Split & Delivered
Prompt Service
642-3863

FIREWOOD: FIR $45 TRUE cord or pay $10 Coop Membership get $2.50 per cord rebate. INSULATION per 1,000 sq. ft. R12 3½" $135.72. R20 6" $224.12. R28 8½" $298.48. Home built before 1946? We'll give very low interest credit until $350 Federal Chip insulation grant arrives. We also install cheaply. 388-9276 or 383-1233.

$30 A CORD
Fir firewood blocks. You haul, $15 half cord, $10 trunk load. Cash please. 478-8770.

BEAVER FUELS
3 month seasoned alder, $55 full cord, Presto logs 120 $23, 240 $43, 480 $82, free delivery. 479-4325

SPLIT ALDER, QUICK DELIVery, seasoned, 642-4429 or 642-5181

PRESTO LOGS. 240 FOR $44 DElivered, Eugene's 383-3528, 595-7753

DRY SEASONED ALDER, split, $45, immediate delivery, 598-2185.

ALDER FIREWOOD, 1 CORD split and delivered, $50. 474-1693 or 478-1203.

ALDER $40 A CORD, FIR $35 A cord, Maple $40 a cord, fence posts $1.75. 652-2529.

FIREWOOD ONE BULDGING ½ ton, $45 split and delivered 595-1347

HYDRAULIC FIREWOOD splitter, by hour or contract. 477-4185.

60 FUEL

QUALITY ALDER, $50 A CORD, split and delivered. 477-3556 anytime

ALDER, $55 PER CORD, DElivered. 479-8525.

FIREWOOD, $45 CORD, FIR, 479-1177.

63 TIMBER

LOGS FOR SALE
Application #4064
Cypress Saw Logs
Total volume: 4106
Cu. log average: 51
Location CME

Application #4066
Cypress Saw Logs
Total volume: 13,460
Cu. log average: 35
Location CME

Application #4068
Total volume: 75,101
Cu. log average: 79
Location Prince Rupert

For information contact Metropolitan Trading, 1902-1177 West Hastings St, Vancouver, 685-5204.

LOGS FOR SALE
Appl. 4051
Cypress S/L
Volume 11,307 Cu.
L.A. 24
Location: Fraser River

Appl. 4065
Cypress S/L
Volume 11,836 Cu.
L.A. 27
Location: Fraser River

For further information, contact Andersen MacKinnon Log Brokerage Co. Ltd. #1101-409 Granville, Vancouver, V6C 2S6, 682-7871.

LOGS FOR SALE
Application #F-259
Application #F-259
Cypress saw logs
Total volume: 430,118 cu ft
Log average: 23
Location: Deas Slough, Vancouver

For further Information contact Metropolitan Trading, 1902-1177 West Hastings St, Vancouver, 685-5204

WANTED TIMBER
FELLED, BUCKED or STANDING
Fir, Cedar or Hemlock
Ideal Sawmill
Ltd. 385-0441

LOGS FOR SALE. APPLICAtion number 4061. Specie cedar saw logs, total volume 28,029 cu. Log average 81. Location Prince Rupert Harbour, for information regarding inspection contact Goodwin Johnson Ltd. 505 Berrard Street, Vancouver. 682-7241.

CASH for timber and pulpwood. Custom logging selectively done! Brush piled, land clearing, contract loading and hauling. Top prices paid.
Beaver Lake Timber
383-3065

WANTED: Standing, felled, timber, selective logging, land clearing and bulldozing.

ELK LAKE TIMBER
658-5046

TIMBER WANTED
STANDING OR FELLED
TOP PRICES PAID — 385-7013

CUSTOM FALLING

STANDING TIMBER WANTED. Excellent prices paid. 479-8525.

65 BUILDING SUPPLIES

HOME LUMBER & Building Supplies
470 Ardersier Rd.
385-8711

Duroid Shingles
210 wt. No. 1 Asphalt self seal. All colours in stock, per sq. $21.95

INSULATION
FIBERGLASS
PRICE PER 1,000 sq.ft.

R12—4"	$140
R20—6"	$240
R28—8"	$310

GYPROC SPECIAL
Price per 1,000 Sq. Ft.

½" GYPROC	$120
⅝" FIRESTOP	$145

STD FIR PLY

4x8—⅝ T and G	$12.50
4x8—½ Std.	$ 9.95
4x8—⅜ Std.	$ 7.45
4x8—¾ Std.	$14.50

SANDED FIR 4X8 PLYWOOD

G.I.S.	Factory
$ 9.95, ¼	$ 8.95
$12.95, ⅜	$10.95
$14.95, ½	$12.95
$21.50, ¾	$17.50

D UNSANDED

4x8—5-16	$ 5.75
4X8—⅜	$ 6.75
4x8—⅝	$ 9.95
4x8—¾	$12.50

FRAMING LUMBER
STD. & BTR. FIR

2x4—92¼ Pet stud	$299
2x4—8'—20'	$315
2x8—8'—14'	$315

Deliveries made anywhere on Vancouver Island and Gulf Islands. Before you buy compare our prices. For quality, service and guaranteed savings, phone:
386-3374
385-8711

Butler GROUP
Butler Brothers Supplies
2046 Keating X-Road
652-1121

DRESS UP YOUR FRONT DOOR
and enhance your security with a new entrance lock set by Weiser. For 1 week only 15% off our entire stock on Weiser locks and passage sets.

YARD SPECIALS
4x8x¾ lumber core rotary mahogany $26.35 per sheet.
4x8x¾ particle core ash $25 per sheet.

PLAZA PAINT POT
3645 Shelbourne 477-4222
Wallpaper-paint-supplies
C.I.L. Paint our Specialty

ROUGH CEDAR LUMBER FOR sale, special on fencing material, 642-4851.

ROUGH CEDAR, FIR BEAMS and mantlepieces up to 24" wide cut to order. Julius 478-5994.

65 BUILDING SUPPLIES

WESTERN FORM RENTALS LTD.
773 CORDOVA BAY RD
(Next to Trio Ready Mix)
We do concrete foundations, damp proofing by high pressure spray. Feel all the pores for a better job. Economical and fast.
More and more builders use WESTERN QUICK DRIP FORMS. Save time and money. Free estimates.
Locking bar for rent.
Concrete pumping at reasonable rate.
Precast concrete curb from $2 foot.
24"x24" sidewalk slabs only $2.85
658-5122

JUBILEE BUILDING SUPPLIES Ltd.
½" GYPROC
$120 per 1000 sq. ft.
FIBERGLASS INSULATIONS
R12-4" $139 per 1000 sq. ft.
R20-6" $239 per 1000 sq. ft.
DASHWOOD WINDOWS
(Opposite Town & Country next to MacDonalds Bakery)
OPEN SATURDAY 10-3 P.M.
574 Culduthel Rd. 388-54[illegible]

VICTORIA KITCHEN CENTRE FOR
CITATION CABINETS
RENOVATIONS—NEW HOME
See Our Showroom Display at Cubbon's on Cook or Phone 388-4623

NORSECRAFT HARDWOOD Industries Ltd
383-4233
NOW IN STOCK
Hawaiian Koa
ALSO: Open Saturday All Day
541 David St. 383-4[illegible]

SAANICH LUMBER YARDS

12'x20' Garage	
Roofing extra	$395.0[illegible]
8'x10' Greenhouse	
6'x7'6" Garden shed	$220.0[illegible]
Work Bench materials	$ 14[illegible]
Pram Dinghy kit	$ 57.0[illegible]
5'x6' Compost box	$ 11.5[illegible]

SABOT KIT 7'11"
3041 Douglas St. 385-[illegible]

Clarke Doors Ltd
REPLACE THAT WARPED front door before the cold weather sets in, with a lovely cedar door from
CLARKE DOORS
542 Hillside ave
386-8861
"Let us do the work for you"

AUCTION OF WOOD, LEADED windows, doors, sinks, cupboards, Saturday and Sunday at [illegible] pm. Salvage can be viewed at [illegible] locations, 382-2630 for further information. Everything must go.

18" BARN SHAKES, $45 PER square. 642-5794 after 6pm

70 MUSICAL INSTRUMENTS

WE CARRY
Vancouver Island's most complete stock of sheet music and books. Try us at
NELSON'S MUSIC
1315 Government 385-9728

McNews
GOYA Electric 12-string jumbo and classical in stock. THE SALE GOES ON! ODYSSEY guitar and cases with $100 rebate til November 30th. LEAVE DECEMBER 9TH OPEN! The ROLAND rep will be at McMusic all day playing, showing and talking about the exciting ROLAND line from pedals to synthesizers.
McMusic is WORKING!
McMusic in Hatley Park
2244 Sooke Rd. Victoria, B.C.
10-7 Mon.-Fri. 9-6 Sat.
478-4622

NOW AT EATON'S
Heintzman Pianos
See the new "Scandia". Warm contemporary styling in teak or select from 6 other styles of these fine pianos.
MAIN FLOOR HOME FURNISHINGS BLDG.

NEW SPECIALS

BLESSING B125S Trumpets	$216
CONN 8D60 Double French Horns	$135[illegible]
EVETTE B11 Clarinets	$1[illegible]
BLESSING B101 Flutes	$1[illegible]
LINTON HP2A Oboes	$4[illegible]

PAMUS
MUSICAL INSTRUMENTS
1108 Blanshard (at Fort) 386-84[illegible]

EATON'S
CASH FOR USED PIANOS
PHONE 382-7141
LOCAL 23[illegible]

ONLY 2 PIANOS LEFT AT $2[illegible] one is a modern action overstrung, ideal for the beginner. Open nights and Sundays. Pete Place, 786 Goldstream, 15 min from town, 10 from Woolco. 478-6000.

ACOUSTIC 371 COPY CABInets, one EV, one JBL, $375/pr. Kelly/Deyong built AA7's with JBL 2220's $275 ea. 100' snake $250. Peavey 300 watt bass amp $350. 477-5832. Terry

RICHARD DENZIL
PIANO TUNER—TECHNICIAN
Regulation, repairing, rebuilding.
388-9295

XMAS STOCK—NOW ARRIVED
Excellent selection of guitars available for the early shopper. HALL-FAIRFIELD Music, 728 Fort St., 385-3307.

THOMAS ORGAN, ARTIST model, 2 keyboards, pedal keyboard, bench, good condition. Extra music, $650 or nearest offer. 656-5747 between 5-7

LITTLE USED THOMAS organ with Moog synthesizer. New cost was $5300, but will accept $3500 for this superb instrument. 595-4768.

TWO 15" JBL, 2220B SPEAKers, one year old. Never used, 100 watts, 16 ohms, $200 or best offer. 479-4721 12noon-2pm

SACRIFICE
As new Kawai organ, $1865 new asking $1300 or best offer. 382-3842, 382-0772.

TWO KEYBOARD KIMBALL organ, learn to play yourself, was $1,900 new, asking $1,300 or best offer. 658-8214.

50W. MARSHALL HEAD, older model, just overhauled, real screamer. $375 firm. 386-28[illegible] days, 383-6498 evenings.

BABY GRAND PIANO, TOO large for available space, $9[illegible] includes delivery Victoria area. 478-1832 after 6 PM.

70 MUSICAL INSTRUMENTS

12 USED PIANOS
—excellent condition
—some refinished
PRICED from $495
Includes city delivery and tuning.
Gleeson Music City
HOME OF HAMMOND ORGAN and HEINTZMAN PIANOS
714 Fort 388-9632

Baldwin Music Gallery
STANDARD FURNITURE ON YATES STREET
388-4034

TRADE IN SPECIALS
HAMMOND M3 $1095
WURLITZER 555 $3295
Come see the new Preludio organ, memory chords, automatic rhythm, Leslie and roll top cover $2595.

Scott PIANO & ORGAN
Brand new 3 keyboard Wurlitzer organs with synthesizer only $2495.
Butterfly grand piano only $1695.
Wurlitzer model 305 organ, computerised automatic. While they last. $995.
Blanshard at Johnson 386-2434

CONN PRELUDE MODEL 307
REG. $2350
SPECIAL $1669
While They Last
Sound of Music Sales Ltd.
1517 Quadra 383-0239

1st QUALITY— 2nd HAND
FENDER TELECASTER, new super jumbo frets, brass nut, with case $525.
1968 STATOCASTER, jumbo frets, brass saddles, with case $600.
IBANEZ EXPLORER, Dimarzio pickups deluxe case $400.
1968 S.-G. custom white paint, not scratch, with case $650.
FENDER VIBROLUX $350.
FENDER TWIN REVERB $590.
We do fret jobs, speaker reconing, amplifier repairs, and modifications.
SOFT SOUNDS MUSIC
2031 OAK BAY AVE.
10-5:30 Mon.-Sat. 598-1524

ORGANS
20
USED
INCLUDING HAMMOND, LOWREY, THOMAS, KAWAI, PHILIPS AND YAMAHA.
Don't be disappointed at Christmas — shop early.
Priced from $495
Gleeson Music City
HOME OF HAMMOND ORGANS
714 Fort 388-9632

BERNIE PORTER AND REGINALD STONE
will be presenting "Mini-Concerts" on the
THOMAS ORGAN
Mondays thru Nov. and Dec. at 8 p.m. in the store. PLAN TO ATTEND!
BERNIE PORTER MUSIC
725 Caledonia adjacent to The Roy. Park Free. 382-9542.

YAMAHA ELECTRIC ORGAN, ideal for home or church, as new, selling at $700 below replacement cost. 477-8039.

FOR SALE: 5 MONTH OLD Fender F65 acoustic guitar and case. Like new, $350. Univox mike and stand $50. 385-5143.

PIANO WANTED, ANY CONDITION, also bench or stool, phone 384-3935 or 479-0175

WURLITZER SUPER SPRITE Touch Tone Organ, new condition. 477-1431.

SUZUKI GUITAR WITH NEW hard shell case, $275, Lyon and Healy Washburn, $250, 386-0555.

SHERLOCK MANNINGS piano, good condition, $750. 385-2750.

WANTED TO BUY, APT SIZE piano and bench, in good condition. Phone 721-3002 after 5 pm, anytime weekend.

BALDWIN 2 BANK ORGAN, beautiful wood, Provincial styling, $1,150. 385-7881.

ELECTRIC GUITAR, CASE and amplifier, $250; 5 string banjo and case, $125. 658-5594.

HAMMOND PIPER FUN Organ, bench, music, $995. 652-4840

THOMAS ORGAN, LIKE NEW, reasonable offer accepted. Phone 386-7539.

PIANO, UPRIGHT, BY MASON and Risch, walnut cabinet, claw-foot stool, $1,350. 478-1677.

HEINTZMAN UPRIGHT Grand Piano, excellent condition. 1-250 745-3742

CONN STRUMMER ORGAN, like new, $1000. 477-8946.

YAMAHA PIANO AND BENCH, $1,000. 382-3044.

BEGINNER'S CHORD ORGAN, $100, 595-3665.

CAMCO DRUMS. FOR INFORMATION phone 384-3188.

UNIVOX STAGE AMP, ALMOST new, $130 firm, 478-9252.

YAMAHA UPRIGHT PIANO M1A, $1600, 477-7753.

MORRIS PIANO, GOOD CONDITION, $695. 592-7678. Mornings or late evenings: 478-6015

70 MUSICAL INSTRUMENTS

TRADE-IN SPECIALS
Eko "Cantorum 44" $1095.
Wurlitzer $1295.
Hammond Phoenix $2995.
Lowery Theatre console $3595.
Kimball Swinger 1000 $4895.
CASCADE PIANO & ORGAN
In Hillside Mall
595-4124

71 MUSIC TEACHERS

LESSONS and SERVICE
MOST INSTRUMENTS
BERNIE PORTER Music
725 CALEDONIA 382-9542

GUITAR LESSONS, PRIVATE and group instruction for all ages. Experienced teacher. 382-2111, leave name and number

BASIC INSTRUCTIONS IN flute and piano, Harold Hockley, 385-3097.

EXPERIENCED SINGING teacher, University area, Phone Doreen Thompson, 477-0915.

GUITAR LESSONS, DIFFERENT kinds of music. Experienced teacher. $8 an hour. 382-0877

PRIVATE PIANO LESSONS IN my studio. 595-8724 call mornings.

77 MOTORCYCLES

HARLEY
for '79
OUTSTANDING VALUE
WINTER SPECIAL
On All
SPORTSTERS
Kick Or Electric
AT
VICTORIA HONDA
2851 Douglas 386-8364
DL01953A

HONDA
ENDURO SALE
New 78 Models
1 only XL75 $ 699
1 only XL175 $1299
3 only XL350 $1699
incl. freight, prep.
MULLINS MARINE SALES LTD.
382-1928 D-00365A
925 Yates ST.

YAMAHA
TRIALS SALE
NEW 78 MODELS
TY175 $1199
TY250 $1499
incl. freight, prep.
MULLINS MARINE SALES LTD.
382-1928 D-00365A
925 Yates ST.

HARLEY DAVIDSON
See us for personal deals on 1979 models at
BROOKLANDS MOTORCYCLES
937 Fort 383-5926
DL 1271

78 HARLEY DAVIDSON 1200 FLH anniversary special. Rare model, 6,000 miles, loaded with all Harley chrome options. Must be sold — make your offer!
78 HONDA 750 Super Sport 4 cyl. optional seat and luggage rack. 4,000 miles. Like new Bargain!
DePAPE MOTORS LTD.
384-8035
779 Pandora, D-00264A

Open
9-6 Tues.-Sat.
OPEN til 9 p.m. Fri.
VICTORIA DODGE
2851 Douglas 386-8364
DL01953A

POWERTOWN M.C.
Service to all Makes. Hi-Performance parts. 384-1249. D199169A. 614 Grenville.

MOPEDS-18
Models. Test ride. Island Motor, 385-3515, 602 Esquimalt. D1920A.

'73 900 KAWASAKI Z1, 120+ HP at 10,200 rpm. Meets all Canadian and American road racing specs. Street legal, over $7,000 invested. Sacrifice $3295 or best offer. 385-0323 days.

POWERFULL AT1 YAMAHA 125 motocross, good running. Clean looking, must be sold. $275 offers. 112-743-4673.

1972 750 KAW, VERY FAST, just completely rebuilt plus custom paint, cafe fender, low bars, asking $1000. 386-0555.

TX650 YAMAHA, EXCELLENT condition, windjammer, touring accesssories, tuned, new tires. $1500. 386-0779.

FREDERICK MOTORS
SUZUKI—KAWASAKI—BMW
616 Queens DL 00834A 383-0623

K. J. KAWASAKI
2940 DOUGLAS
385-0323 DL-01836A

1978 YAMAHA 650 SPECIAL, 3,000 kilometres. $2300. 477-8424 after 5 pm.

'72 KAWASAKI 90 (STREET OR trail) bike. Good condition. $350. Call 384-2197.

MECHANICS SPECIAL, '74 XL175, $400 or best offer. 383-5964 after 5.

1972 KAWASAKI 750, 8,000 miles, good condition, very quick, $800. 652-3157.

1976 YZ YAMAHA 80 TRAIL bike, excellent condition. Best offer. 479-4147

MUST SELL 1978 YAMAHA 750, 3 cyclinder, shaft drive, less than 7000 miles. $2650 474-2044

1971 400 HUSKY, REBUILT motor, as is, $200. 478-5415 anytime.

MUST SELL HONDA 125 S, Honda 360 with extras, clean machines. 384-9175, 384-3032

1975 SUSZUKI GT550, GREAT shape, just tested, quick sale $750. 385-0375

TWO 1977 YAMAHA TY175 EXcellent condition, after 5pm 477-0990.

1977 YAMAHA YZ80D, JERSEY and kidney belt, $500. Call 658-8401 or leave message.

76 YAMAHA RD-400, GOOD condition. Phone 652-3879, 3-7 pm. Rob.

1978 YAMAHA 650 SPECIAL, excellent condition, $1900. Phone 384-9463.

77 MOTORCYCLES

MUST SELL '77 SUZUKI 250 with helmet, offers. 384-7067.

YAMAHA YZ125, GOOD CONDITION, $550. 658-5301.

1977 YAMAHA 175 TRIALS, hardly used. 478-0897.

FOR SALE, '78 IT175 YAMAHA, $1000 or highest offer. 477-4329.

1975 BMW R75/6 SHOW ROOM condition. 16,000 miles. 477-8888.

1974 HONDA XR75 IN EXCELLENT condition, $400, 592-2347.

GIRL'S BIKE, 10 SPEED BIKE, both $70. 477-1018.

HONDA XL 350, 1977, EXCELLENT condition, 4,000 miles. Bought last April. $1350. 477-0683 Ray.

'77 HONDA CJ360T, OFFERS accepted, 383-3670.

180 TRAIL YAMAHA, $125. Phone 385-6679.

1974 SARASEN TRIALS BIKE, excellent condition, $500. 478-5153

2 TIRES, NEW, 275X17, SNOW tires, good for bush. 721-3477

1977 SUZUKI RM80, EXCELLENT condition. 477-8039.

'68 KAWASAKI 250 IN PARTS, $75. 592-3708.

1974 HONDA MT250, ONE owner, $650. 652-1360.

'75 KAWASAKI 350CC, $550 OR best offer, 652-5564

1974 HONDA 350-4, RUNS GOOD, $500 or offers 592-9046

78 BICYCLES

BUY, SELL, TRADE, REPAIRS. New and used bikes. Qualified mechanic operating own business. Lowest prices (Except buckled wheel). Open 8 a.m.-8 p.m., Sun. 12-5 p.m. Reno Bikes, 2519 Gov't, 384-5514. Dealers, CCM — Raleigh — B.R.C. — Shields — Nishiki. Same day service.

CHRISTMAS SPECIAL. 10-speed girls Raleigh Triumph nearly new, $110 or offers. 658-5445.

1 SMALL CCM FOLD AWAY bike $80; 1 small adult 3 wheeler $85. 384-6002.

WANTED — GIRL'S 3-SPEED Mustang. Must be in good condition. 479-1487.

GIRLS REBUILT MUSTANG bike, perfect condition, $36. 479-2777 after 3:30.

APOLLO MARK II, EXCELLENT condition, $120. After 12 noon, 658-8556.

28" WHITE APOLLO 10-SPEED, with alloy wheels. $135. Also misc. parts. 382-9850.

TWO GIRLS RALEIGHS, STANDARD 18", $50 each, one 16", $30. 592-3906.

GIRLS 3 SPEED CCM BICYCLE. $50. 479-6489.

THREE SPEED RALEIGH, EXcellent condition. 479-2620.

APOLLO JUNIOR 5-SPEED, $60. 479-4397.

80 BOATS and MARINE

GP
"It's the Service That Sets Us Apart"
USED CRUISERS
22' BELLBOY ('75)
—Hardtop
—camper back
—165 Merc.
—excellent condition
$9995
2550 BAYLINER ('75)
Offshore Hardtop
—200 Volvo F.W.C.
—compass, sounder
—anchor pak
—dinghy
—safety gear
—swimgrid
$13,995
CLEARANCE PRICES
On '78 Motors and Trailers
All At
GIBSON
Powercraft Centre Ltd.
2520 Govt. St. (near Bay)
382-8291

USED
SPECIAL
19' SANGSTER
HARDTOP
—170 Volvo I.O.
—Fresh water cooling.
—Trim tabs.
—Sounder, sniffer.
—C.B., compass.
—Stereo.
—Cabin heat.
—Windshield defrost.
—Spotlight.
—Anchorpak.
—Stainless rod holders.
—O.B. bracket.
—3,500 lb. Calkins.
This is a "Must See" Boat
$6995
Mercury Marine

28' 1972 TOLLYCRAFT SPORTS Fisherman, twin 225 Chryslers, extras. $28,500. 539-2148 Collect.

BAYSHORE FOR Marine Insurance, 382-7203.

46' FREEZER TROLLER, 17 ton A licence. 112-923-6821

20 LB. NAVY LEAD ANCHOR, $25. 592-7915.

1977, 20HP EVINRUDE, EXCELLENT condition. $550. 478-8782

25 HP JOHNSON, MANUAL, new condition, $525. 477-8884

BRITISH SEAGULL. 10½ HP, long shaft with clutch. 385-3517.

TOTEM-POLE CAR TOP BOAT holder, reasonable. 477-3893.

250 HP CHRYSLER, 2-1 REDUCtion, 592-0149.

AVON LIFE RAFT, RED start, 2 man, $500. 386-3841.

80 BOATS and MARINE

PELAGIC
PACIFIC INDUSTRIES (1974) LTD.
a COMPLETE stock of
FIBERGLASS AND EPOXY MATERIALS
Z SPAR
MARINE PAINTS
428 E. Burnside
VICTORIA
386-1811 386-7814

DOUBLE EAGLE CAMPION
JOHNSON—ROAD RUNNER
bob whyte marine ltd.
SALES AND SERVICE
Corner Harbour and Resthaven
656-7286 SIDNEY
OPEN EVERY DAY
8:30 A.M. 'TIL 5:30 P.M.

NEW LISTING
49' Diesel Cruiser $115,000
NATIONAL
2060 White Birch Road
Sidney, B.C.
V8L 2R1, Tel (604) 656-3966
NEW LISTING
Sabrecraft 26 $15,000
AND ALSO AT
False Creek, Vancouver

HARBOUR MACHINE LTD.
CHRYSLER—VOLVO
Marine gas and diesel engines
Complete Propeller and Shaft repairs
One day service when necessary
Custom Machine and Welding work
31 Erie Street 383-6555

D.J. YACHTS
Sparkman & Stevens — Hughes 25, Strong, stiff, comfortable and fast cruising boat. Main, jib and 150% Genoa — 6 HP outboard. S.S. Rigging, galley, anchor, ropie, chain, etc. Fully equipped and ready to go. Any reasonable offer to $12,750. Call Randy Boyle, Joyce Omlid, Don White Bosuns Marina 656-5558 — John Teagle, Oak Bay Marina — 598-3366.

EXPLOSIVE
and toxic fume detectors for Boat and Motorhome. DETECTS— GAS, PROPANE, SMOKE, CARBON MONOXIDE, METHANE ALCOHOL and many other toxic and explosive fumes.
Available at most Marine and Motorhome dealers, or
AUDIOTRONICS ENT. LTD.
631 Fort St. 385-0911
$69.95........$69.95

WE ARE DINGHY SPECIALISTS
And carry the largest selection in stock in B.C. Davidson, Livingston, Galleon, Haida, Hawthorne, Sportyak and many others. Cartoppers, too.
ALL BAY MARINA
2238 Harbour Rd. Sidney
(Open 6 days 8:30-5:30
Closed Mondays)

CANOE COVE
Yacht Sales
Open 7 Days a Week
656-5711 659-3918
Evens. 652-4386

DEKS OLJE
The new concept that easily and efficiently preserves and finishes your teak and other woods. Available at most Marine stores.
Distributed by
VAN ISLE MARINA
2320 Harbour Rd. 656-1138

XMAS PACKAGE
Very well kept 23', 225 hp FWC Chris Craft Express Cruiser, with stove, sink, CB radio, dinghy, etc. A lovely small cruiser with boathouse moorage included until March 79. Total price only $7500. Must sell, open to reasonable offers. 477-3986, evenings.

INFLATABLE
Boat Centre
OAK BAY MARINE
Sales and Service
1327 Beach Dr. 598-3393

PRIVATE
25' Sangster Marlin, 233 Mercruiser I/O Command bridge with canvas, standup head, dinette, galley, propane stove, sleeps 5, anchor pack, sounder, swim grid, extras, excellent condition, $16,500. 652-2470.

74 24' SEARAY SUNDANCER, 188 Merc cruiser, I/O. Leg overhauled in Spring, standup head, full galley, boathouse kept since new. Excellent shape, use of boathouse for the winter. $14,500. Will take smaller boat or car in trade. Bank financing can be arranged. 384-7587.

ATEX
Lawnmower Ltd.
1—25 H.P. OUTBOARD MOTORS
WINTERIZE SERVICE NOW ON
ALL WORK GUARANTEED
409 SWIFT ST. 388-6941

RADIOS—SOUNDERS—RADAR
VHF — Single Sideband — CB radio — Flasher depth sounders — Radar — Chart recording sounders — Sales — Service — Installation.
Ball and Shemilt Electronics Ltd.
1 West Brunside Rd. 386-9414

Tollycraft
LUXURY OFFSHORE CRUISERS
CEDAR GROVE MARINA
656-2580

THUNDERBIRD YACHT SALES
AT WESTORT MARINA
BAYLINER YACHTS
CHB 34 TRAWLERS
CARVER BOATS
CRUISER—A—HOMES
656-5832

BEST BOAT BUY IN TOWN
1973 25' Starcraft cabin cruiser. Engine and leg completely rebuilt. Excellent condition, moorage included in low price of $12,500. Phone between 9-5, 382-7203 ask for Harold or 388-7372 ask for Jim.

26' EXPRESS CRUISER, NEW Mercury Thunderbolt ignition, 65 horsepower engine, new. CB, head, stove, sink, fridge, tach, compass, fish box, hardwood and carpeting throughout, great overnight boat. Excellent condition. $2,200. 598-2418.

14'6" TRAVELLER FIBERGLASS boat, Roadster canopy, E-Z load trailer, 25 hp Mercury motor, 5 hp Johnson auxiliary motor, Downrigger and accessories. Mint condition, $4000 firm. J. Worden, 836 Falkland Rd, 598-5607.

16½' BELLBOY CABIN BOAT, tandem trailer, 55 Chrysler, $2,300. 478-1642.

14' BOAT, $225. 14' KAYAK canoe, fiberglass, brand new, $150. 656-3260

16' FAMILY RUNABOUT, choice of motors. Very seaworthy. 477-2805.

PROFESSIONAL MAINTENANCE, unattended yachts, save your investment. 721-3439. Diesel mechanic

80 BOATS and MARINE

YOUR
1 — STOP
MARINE CENTER
Mercury Marine
800 Cloverdale
385-1457

ALUMINUM BOAT CLEARANCE
3 ONLY
12 ft. Kokanee 53" beam, 21" depth, 99 lbs. $299
1 ONLY
12 ft. Klamath 60" beam, 25" depth 140 lbs. $429
ALL BOATS SOLD "AS—WHERE IS" old or slightly used stock
MULLINS MARINE
925 Yates St. D-00365A
382-1928 382-4515

34' BRANDLMAYR, PERKINS diesel, radar, radiotelephone, depth recorder, hold, stove, fridge, head, many extras. Suitable salmon charter, commercial fishing, liveaboard. $23,800. 383-0983.

MONK CRUISER SEMI DISplacement, 38', fully equipped, excellent condition, state room, etc., Chrysler Imperial Marine V-8 motor, Zodiac with 6 hp outboard, also 1.75 kilowatt generator. Price $36,500. 656-4679.

37' ALCAN
Twin 170 Volvo 300 hours, 6.5 KW Onan, complete boat rebuilt spring '78, complete in every detail. $32,000. 477-4304.

VICTORIA BOAT MART
Now Showing Good Selection of Value Boats, Power and Sail, Full Running Order at a fraction of new prices.
453 Head St. 383-3324

1976, 21' CAMPION SKEENA, 188 Merc cruiser, FWC, anchor, dinghy, swim grid, spare prop, CB, bulk head, cutty cabin, head, galley, very clean, low hours, asking $11,200. 478-3912

We want your good used boat over 25'. Many buyers — commercial or pleasure.
SQUIRE BOAT BROKERAGE
384-3363

KAYOT
PONTOON BOATS
Free Brochure
384-3522 479-6468

USED OUTBOARDS
Great selection from 2 h.p. to 100 h.p.
GIBSON POWERCRAFT
382-8291

16' WOOD HULL WITH CABIN and trailer. 1972, 25 hp Johnson. 1973, 2½ hp Seagull. CB radio, all accessories. Asking $1200 386-7325

HERRING SKIFF, 10 TON DEsign, power roller, anodised aluminum, would consider trade on smaller skiff. Offers to $5,500. 642-4201.

TWO 50 HP MERCURY OUTboards, manual, excellent condition. Cash or deal for 115-140 Hp electric start mechanically sound outboard. 382-1686.

NEAR NEW CONDITION. 1976 Tandem 4000 lb. Roadrunner boat trailer c/w 812-C power winch, spare wheel and tire. $2195. 478-9415

37.9 DISPLACEMENT DIESEL, auto pilot, depth sounder, CB, sleeps 4, liveaboard. Oil stove, running water. $15,500. 743-4072, after 6 pm.

43' NAUTA-LINE HOUSE BOAT, twin 225 Chrysler, f.w.c., three separate cabins, fully equipped, $59,000 or best offer: MMLS 656-3598

18' FIBERGLASS INBOARD, outboard, 155 horsepower V6 engine, 300 running hours, trailer plus extra kicker motor. $5500. 384-6935.

18' CABIN BOAT, FLYING bridge, electric start 40 hp Johnson, sleeps 2, very seaworthy, $700 or trade for sports car. 479-1249, 479-3740.

SIDNEY OUTBOARD STERNDRIVE
Mercury Sales and Service
2520 Beacon 656-3221

BARNACLE YACHT CHARTER. A Xmas party cruise up to 10 people. 382-6633

18' FIBERGLASS OVER WOOD boat, has cabin, 40 h.p. Evinrude motor, and trailer, 474-2961 after 6.

6 MAN DUNLOP CANOPY SELF righting life raft in cannister. 384-8075 pager 370, after 6 pm 595-1902.

13½ FIBERGLASS OVER PLYwood, no winch, new paint, steering, windshield, on heavy built trailer. Best offers. Todd 477-6735

17' SANGSTER, 110 HP VOLVO, I/O, T/Tabs, spare prop, CB antenna, shoreline trailer, $3,500 firm. 479-4068.

BEACHING FERRY, SELF-propelled, 671 Jimmy, V bottom, wood hull (sound). 25'X65' L.O.A. 82', steel cabin 24'X35'. 656-5849, evenings 384-0521, #25.

NITE OWL", 35', 7 TON A Licence troller. Re-built crown, radar, VHF, winch, new hydrolic. Closest offer to $60,000. 383-7875

36' DIESEL TROLLER, INSUlated hold $75,000; 37.6 Diesel Troller, nice quarters $78,000. Squire Boat Brokerage, 384-3363.

13'6 GLASS OVER PLYWOOD, 18 horsepower Evinrude on trailer, windshield, steering and controls. $550. 642-3503.

FOR SALE: CHRYSLER Crown with trans and 2:1 reduction. Removed from 33' boat. Phone 595-0513, between 5 and 6.

McQUADES MARINE SUPPLY
For all your boating needs
1252 Wharf St. 388-4343

BOAT LETTERING A SPEcialty. Phone Ken Warner, 652-2007.

20' SANGSTER AND TRAILER, many extras, $9500 or best offer. 479-6103

SALE 18' BAYLINER OMC 120 in out, low hours, very clean, lots of extras, asking $6200. 652-3768.

16' FIBERGLASS CANOE, brand new, paddles included. $360. 382-8918.

CHRYSLER ROYAL, LINE 8 with 2 to 1 reduction gear, for rebuild or parts, offers, 479-9830.

24' CARVELLE HULL, SACRIfice, $400, 388-6275 pager 877 anytime.

MARINE TOILET (HEAD) 2 calu. 25 gal fuel tank, 388-6275 pager 877 anytime.

1976 26' TOLLYCRAFT IN EXcellent condition with many extras. 112-246-9333.

48' FREEZER TROLLER, Ocean Gold, 17 ton A License 112-277-6572 after 6pm

55 CHRYSLER OUTBOARD motor, electric start, $300 or offers, 477-1430.

41' SHEPHERD
Tri cab, twins screw, Onan, well equipped, 592-6075.

FLOAT HOUSE, TOP CONDItion. Furnished. Low priced. 479-5868.

80 BOATS and MARINE

Allstate
MARINE INSURANCE
Excellent Rates.
Low deductibles.
HENDERSON REALTY 385-9741

Seafarer 3 Sounder
60 ft./60 fathoms
$139.50
Frederick Geortz Sales and Service, 503 Yates, 386-8375.

Chrysler—Seagull
OUTBOARDS
Sales—Parts—Service
KEN PRASING EQUIPMENT
478-9313 934 Goldstream

70' EX-TUG, IDEAL LIVEaboard, 350 hp Rolls-Royce, GM auxiliary, VHF, radar and dinghy, complete bath, washer, dryer, fridge, freezer, and hot water furnace. $55,000. 112-746-7037.

21' K AND C, BUNKS, STOVE, ice box, sink, new 4 cylinder 170 Hp Mercury motor and leg, 2 axel trailer, all very good condition; also GMC inboard/outboard W/OMC leg, steering, throttle, gages, best offer. 642-3464.

EVINRUDE 9.9 OUTBOARD motor, needing repairs, offers. 477-3601.

ROAD RUNNER, 4,000-LB., galvanized, never used, boats 23' 652-5530.

DIESEL STOVE, WHITE ENAMel, $100. ½" braided Dacron 35¢ foot, 478-2847.

5 HP. INBOARD MARINE, COMplete with clutch, best offer. 598-1224

40 HORSEPOWER JOHNSON, longshaft, electric start, new condition, 592-3743.

17' DEEP-V CLINKER, GREY marine, good day fisher. Offers. 479-7483.

37' COMBINATION TROLLER, 8 ton "A" licence, $125,000 or offers. 478-7866.

81 SAILBOATS

Gypsy Yacht Sales
"BRITISH COLUMBIA'S EXCLUSIVE DEALERS FOR COLUMBIA YACHTS"

SPECIAL
Cal 25. Very well equipped: Main, 160%, 110%, spinnaker, knotmeter, sounder, dinghy, boom tent, poptop, and much more. A good example of this popular model. MODEL MUST BE SOLD THIS WEEKEND. OFFERS ON $10,900.

OFFSHORE
RHODES 46. Steel cutter. Sailed here from Australia. Aft cabin layout, full electronics including Loran-C. Too much to list here. On display. $90,000.
SEAWOLF 41. Ketch
The nicest we know of. Boat finished entirely here using all N/American gear and fine woods. Perkins diesel, furnace. Owners presently living aboard, so appointment to view please. $85,000.
FORTUNE 30. Latel mode by Philbrook. Volvo diesel, RDF, aft-cabin, furnace, Wagner hydraulic steering. A boat that appreciates yearly. Offers on $39,900.

ALSO ON DISPLAY
COLUMBIA 8.3 (27') Loaded $31,900
COLUMBIA 29. Full Keel. $25,900
ATKINS 32. Ketch. $32,000

WANTED
We need good clean Cals, Rangers, and Ericksons. If you have one of these for sale, we offer prime display space, and a full advertising program
2270 Harbour Rd., Sidney
656-5591

ANNOUNCING
JUST ARRIVED
ALL NEW TANZER
8.5 METRE
Diesel powered Racer/Cruiser. Big & roomy — like a 30 footer — L.O.A. 27'11", beam 9'6", 7400 lb. Displ.
$31,000
at BOB WHYTE MARINE
Sales and Service
656-7286
Corner Harbour and Resthaven

MORNINGSTAR
Custom modified for liveaboard or cruising Grampian 30. Wheel steering, hydrovane, RDF, depth sounder, log, knotmeter, anchor windlass, chart table, fireplace, unifridge, teak sole in galley. 2 dinghies with motor. Cruising sails and complete spinnaker gear. Recent survey $40,000 plus, offers on $38,500. 383-2512 days, 656-6442, 385-7871

PACIFIC 30 FIBERGLASS sloop, 2 years old, quality built, 2 tone deck, all teak interior, Farymann diesel engine, wheel steering, stereo system, 3 sails, dinghy, Gimballed stove with oven, oversized rigging, best marine hardware, moorage until June 79, insurance until Oct 79. $28,000. Phone 656-3690.

COLUMBIA 29
"Defender" model by Sparkman-Stephens. Full Keel, Atomic-4, VHF, sounder, knotmeter, dodger with full cockpit canvas. Custom interior. $25,900. On display Gypsy Yacht Sales, 2270 Harbour Rd. 656-5591.

20' HERRESHOFF CRUISING sloop, 4 berths, 3 sails, head, stove, '77 9.8 Merc, CB radio, many cruising extras. Fiberglass hull and decks, almost enough solid teak and oak to sink a ship. Offered by builder at $9,000. 477-7328 evenings.

ERICSON YACHTS
Anglers' Anchorage Marina
933 Marchant, Brentwood Bay
652-3531

32' SLOOP "ATHENA" LOADED well maintained, Volvo engine, 6'4" headroom, enclosed head, vanity, six sails, sleeps six. Just surveyed. Float 9, Fishermen's Wharf Victoria.

VICTORIA HONDA
OUTBOARDS for the sailor
7½ hp and 9.9 hp in stock
2851 Douglas 386-8364

"I'd rather be SAILING"
Bumper stickers now at
SAILTREND
1175 Newport 592-2711

CAL 29
Custom interior, 9 sails, new Endura paint, very best available, $29,900. 477-4304.

1973 CROWN 18, EXCELLENT condition, comes with 3 sails, 2 outboard motors, one new and 1 three years old, also tarp, anchor, life jackets, $3800. 479-5564.

GRAMPION 26, EXCELLENT condition, fully equipped for racing and cruising, asking $14,000. 477-5094.

GIB FURLING GEAR, $225. 385-4993.

13' SAILBOAT, GOOD CONDItion, $25. 592-3708.

D.J. YACHTS
Sparkman & Stevens — Hughes 25 — Strong stiff, comfortable, safe and fast cruising sloop. Main, Jib 7 150% Genoa — 6 HP O.B., S.S. Rigging, galley, anchor, rope, chain etc. Exceptionally clean, fully equipped and ready to sail. Asking $12,750. Call Randy Boyld, Joyce Omlid, Don White Bosun's Marina 656-5558, John Teagle Oak Bay Marina 598-3366.

81 SAILBOATS

HAIDA 26, HULL #1, EXCELlent condition, new sails. Details Ron 384-8075 pager 370, after 6 pm 595-1902.

K.D.S.-KNOT MASTER SAILboat taffrail-log, used once. New price $320. Firm $225. 384-8075, pager 370.

DAVIDSON 18, 1977, TRAILERable, new 6 HP Evinrude, 4 berths, 2 sails, etc. $4,500. Call 388-6777.

18' ALL WOOD FIREBALL, DAcron main and jib, 22' mast, $800 or trade for sports car. 479-1249, 479-3740.

WANTED: TANZER 22, centre board preferred, good condition, reasonable. 112-858-3025.

16 FT. HOBIE CAT- TEQUILA Sunrise- Deluxe- near new- easy handling. 658-8361

CATALINA 27', BEAUTIFUL, sails well, good inventory. Asking $18,500. 477-5634.

26' THUNDERBIRD IN EXCELlent condition, fully equipped. $6500. Call after 6, 595-5640.

26' SAN JUAN, DELUXE INterior, heater, sounder, anchor, $16,000. 112-946-2701.

16' CATAMARAN SAILBOAT, good sails, asking $1,000 best offer. 384-2981.

COLUMBIA 22, $7500. CALL after 5, 652-4388.

TANZER 26, 7 SAILS, MANY extras. $17,900. 477-4964.

LASER FOR SALE, GOOD CONdition, $1100. Call 652-5882.

92 SPORTING GOODS

Robinson's
Check Our Prices
RIFLES—Mann/Schoenauer 30/06, 3x7 Mint, $895. Win 73 44/40, $399. Sharps & Hankins 52 Rim Navy $279. Enfield 1875 .577 Cal., $144. Win 30/30 saddle ring, $249. Rem 30/06, $299. Marlin 45/70, 1½x4, $299. Le-Enfield .303, $49. Savage .284 4X, $324. SHOTGUNS—S.K.B. Cent. Trap, $599. Noble 12 G Pump, $119. Stevens 12G Dble., $149. Brevette 12G Dble., $199. Win. 12G Pump 3", $179. New Browning 12 G. Pump, $298. PISTOLS—P.38, 9mm, $229. Luger 1916 9mm, $339. Webley .32 auto., $69. Colt .45 auto, $289. Colt 22 match/target woodsman, $329.
REMEMBER
CASH FOR UNWANTED GUNS
Free 1-yr. Layaway Plan
1307 Broad 385-3429

INTERNATIONAL KNIVES
RIFLES—PISTOLS—SHOTGUNS
Savage 22 cal. pump w/ scope; Jungle carbine 303; Springfield trap door 1873 w/bayonet; Garand 30:06 plum bayonet; Ruger M77 458 cal; Browning 5 shot 12 ga. auto; BSA 270 cal bolt; P. Hale 30:06 clip plus scope; Savage 308 clip plus scope; rom Nylon 22 cal; Belgium Browning 22 auto takedown; New Browning Challengers; Colt Python.
GOOD STOCK OF GUN CASES FOR CHRISTMAS
WE HAVE THE EDGE
574 YATES 383-2422

FRANK WHITE'S SCUBA SHOP
832 Fisgard 385-4713
LEARN TO DIVE!
Next complete Scuba Diving course begins November 13.
INTERNATIONALLY Recognized Certification
PLANNING TO TRAVEL??

EXPLORE INNER SPACE
Learn to Scuba Dive with us.
Basic + Advanced Courses
Basic Course, starting every month. Find out more about the Hottest Sport Going. Call us at 386-7528 or drop in at:
SEA TREK DIVE CENTRE
1817 DOUGLAS

PLAY-MOR RECREATIONS LTD.
Billiard Tables, Shuffleboards Foosball, Cues and Accessories
Order Now for Christmas
Factory to You — and Save
517 KELVIN 384-3332

PRE-XMAS SALE
Skates, hockey pads and all curling supplies. Runners: ½-price.
Alexander's Sporting Goods
2244 Sooke Road
478-4443 Open Sun 11-4

RIMPAC DIVERS Ltd
Annual Sale of new and used wet suits plus a sacrifice price on dry suits. A price for everyone but quantities are limited. Visit the shop at 9818 5th St., Sidney.

STAINLESS STEEL BADMINton racquet, $5. Leach racquet ball racquet, $10. Karhu fiberbase cross country skiis, 200 cm, poles, new $40. Head HRP 195cm with Gertsch bindings, Head 10½ boots and poles, $75. Set Spalding golf clubs, $65. 592-7915.

CASED 375X2½ HOLLAND & Holland Royal Hammerless double rifle; Cased 6.5x54 John Dickson & Son takedown rifle. Both pieces are of the highest quality of workmanship and hand built. A sound investment. Both mint. No triflers. Victoria Press Box 517.

PRO. SNOOKER EXHIBITION. See Jim Wych at Woodwards Mall, Nov. 20-25. Information Island Billiard Supply, 620 Johnson St. 388-4031.

US DIVERS MANIFOLD FOR twin tanks, 3000 P.S.I. with J valve and O-ring valve. Good condition, $125 or best offer. 386-9120 after 5pm

U VIC SKI CLUB PRESENTS, Victoria's first ski swap and shop. See displays, buy or sell equipment. Saturday November 18th, S.U.B., University of Victoria.

WET SUIT, CUSTOM MADE Farmer John with boots and gloves, 5'9", 160 pounds, $100. 385-5348.

SKIIS WITH STEP-IN BINDings, poles and Nordica boots. 383-4819.

210X HEAD SKIS, ALPINE poles, size 8 Tyrol boots. 478-5153

300 SAVAGE WITH 4 POWER Bushnel scope, sling and case. 478-2821.

92 SPORTING GOODS

HUNTING RIFLE, 7MM MAGnum and scope, plus accessories. $225. 477-4281.

ROSSIGNOL SKIIS, STRATO 102's, 444 bindings, excellent condition, $150. 478-2379.

SKI BOOTS, CHILDREN'S sizes 4 and 6, $15 each. 478-2847.

MAN'S AND WOMAN'S SKI equipment wanted, reasonable, 478-4860.

WET SUIT, ¼", PANTS, TOP; 30/30 Winchester rifle, 479-0008 388-6068.

93 CAMERAS, SUPPLIES and PHOTO FINISHING

POLAROID SX-70 CAMERA, leather case, new condition. $125. 385-9186.

WANTED: PENTAX SPOTMAtic 1000. Also, 100mm Macro and 35mm lenses. 592-6002.

WANTED: NUMBER 100 POlaroid back for Hasselblad. 112-390-4461.

OLDER LEICA CAMERA, sumar lens, $125. 384-5004.

93 CAMERAS, SUPPLIES and PHOTO FINISHING

bill's photo supply
DOWNTOWN at
1672 Douglas
383-7443
LANGFORD at
800 Goldstream
478-2712
2047 Oak Bay Ave.
592-3122
THIS WEEK Featuring
Large supply of used 16 MM movie cameras at reasonable prices.

city photo
1227 Gov't.
385-5633
EKTACHROME film processing
DUPLICATE slides
OVERNIGHT Service

FOR ALL KONICA AUTO REflex cameras 28mm Hexanon wide angle $125, 135mm Hexanon telephoto $125, 3 Royal Diopter lenses $15, Vivitar 3x teleconverter $35. 478-1377.

HONEYWELL STROBONAR system 892 with extra Strobo-eye. Cost over $300, asking $100 firm. Konica Auto S-2 camera $35. Gary, 382-0871 evenings.

ONE KODAK CAROUSEL slide projector, model 850H with 4-6" zoom lens and case, plus trays $250. 385-0931

Expansion Sale now in effect a all 7 ISLAND COLOUR LABS Locations, 384-2242.

WANTED - 4"X5" GRAFLEX camera, and 4x5 enlarger, phone evenings, 658-8738

96 RANGES, STOVES and FURNACES

TALISMAN GE DOUBLE OVEN stove. Bottom self-cleaning oven. 4 years old and like new. New price $1,395 plus tax. My price $750. Amana touch radar range microwave, 4 months. New price $999, my price $500, call 388-5123

GURNEY WOOD STOVE WITH water reservoir and bun warmer, $425. Ornate Albion wood heater, small good for cabin, $100. Three piece mahogany bedroom suite, $200. 477-7835.

FRANKLIN BURNER, HEAVY Spanish cast iron, slightly used. Complete. Grate, firescreen, brass balls, some pipe. $125. 656-3240.

OLDER 30" WESTINGHOUSE stove, $90, excellent working condition. 479-6652.

SIEGLER SPACE FURNACE, excellent condition, $100 or offers, 385-2806.

OLD STYLE TABLE TOP MOFfat stove, excellent working order and condition. $50. 592-1843.

ENTERPRISE, FRANKLIN heater, 479-5272.

OLDER 32" ELECTRIC RANGE, 26" gas range. Both in good condition. 384-3498.

VIKING 30" RANGE, WHITE, $75. 598-5624.

2 NEW HEATERS, $35 EACH, phone Simone at 384-2163.

COPPERTONE STOVE, GOOD condition, $50. 382-3044.

30" INTERPRISE GAS RANGE, as new. $350. 595-1278

97 FURNITURE

RUSH SALE
Our buyers over did it and we must sell over ½ our furniture stock NOW!!
We don't like to rush you but at these prices, good selections won't last long.
So if you are in the market for just about anything in home furnishings, hurry in now and look for the red stickers marked RUSH. You'll be glad you did.
Tillicum Downtown
851 Johnson 388-6613

MATTRESSES
INVEST IN THE BEST
INVEST IN REST
B. F. Goodrich foam rubber mattresses guaranteed for 20 years. Latex foam rubber automatically adjusts to variations in weight giving even support the full length of the spine. They are comfortable, cool, hygenic and are made in a fire retardant ticking. 3'3" $159 — 4'6" $189 — Queen, $229 — King, $299. Box springs to match. Polyfoam mattress topper pads, single $8.55, double $11.85. Queen $14. King $17.75. Angle Iron bed frames with rug rollers $34.
IMMEDIATE DELIVERY
Gregg Furniture
2300 Douglas 388-7365

Deluxe Style & Quality
3-ROOM GROUP
Living Room, Kitchen & Bedroom
COMPLETE ONLY $1290.
Available as Low as $50 Down and $50 Per Month. Includes 5% Tax & Financing. 36 Month Plan on Appr. Credit. First Monthly Payment FEB. 1979.
The Traders
388-6264 715 Finlayson
Wide Open . . . 7 Days Per Week

LUNDS . . .
Buy or Sell
Your Furniture
At Auction
386-3308

USED FURNITURE, BOUGHT for motels. 383-1640.

SOLID MAPLE SINGLE BED and mattress, $100. 384-6248.

WANTED-BIRDSEYE MAPLE night tables. 478-6048 evenings.

QUEEN SIZE 4 POST WAterbed, first $250. 595-2996.

APARTMENT FURNISHINGS for sale, call 382-8859 after 5.

CEDAR CHESTS FOR CHRISTmas. 479-1757.

UPHOLSTERED PLATFORM rocker, $25. 598-2415.

ONE GREEN MODERN CHESterfield and chair, not matching, $75. 479-9478.

7-PIECE DINETTE SUITE, good condition. 477-2085.

HAVE CARD TABLE, NEED foldingchairs. 384-3882

ARBORITE TABLE AND 3 swivel green chairs, $50. 652-2528

BED SOFA, GOOD CONDITION, $50, utility table, $3, 592-3324.

FIVE PIECE LIVING ROOM set, $450. 384-2327 after 7.

CURVED CORNER SECTION of chesterfield, contoured table for back, lovely condition, with tailored brocade slip cover. 386-0360 evenings only, 382-7613 business.

97 FURNITURE

VILAS
Tillicum Furniture
Hillside Shopping Centre
595-3331
851 Johnson St.
388-6613

CHAIRS, VICTORIAN, EDWARDian, highly carved, plains mahoganies, oaks and walnut, bedroom chairs, dining chairs, side chairs. We have a group of 100 to clear. Nothing in the group over $20 per chair. Many priced at $10. If you're looking for extra chairs you'll never see bargains like this again. Many require a little TLC but well worth doing. 15 min. from town. 10 from Woolco. Open nights and Sundays, Pete's Place, 786 Goldstream, 478-6000.

MAKE YOUR OWN FURNIture and save lots of $$. All hand and power tools supplied, shop 3,600 sq. ft. We assist in planning and building. We also take custom orders. Inquire about low special Membership rates.
TOOLS'N SPACE
The do it yourself Woodworking Center, 338 Catherine (Esquimalt Rd.) 383-9600.

DECORA EXECUTIVE DESK 36x72", walnut with black vinyl inlay, also matching credenza 22x72"; 1 high-back arm tilter chair with brown fabric; 2 arm side chairs, brown fabric; would like to sell as a set, 8 months old. Phone 388-4456.

SINCE YOU SPEND UP TO ⅓ of your life in a bed, it should suit your needs for comfort and aesthetic pleasure. Order your custom built bedroom set NOW!!
PHILIP SEGUIN
382-4606

ANTIQUES
Shipment from Britain just arrived of bargain priced quality antiques. Compare our prices! P & A Jones, 611 Dunedin (Bisects Gorge, Burnside & Douglas.) Open 10-8pm

QUEEN SIZE SEALY POSTURpedic box spring and mattress with frame, $135. Maple dresser and chest of drawers, $200. ¾ size waterbed, complete in plush velvet, $200. Table and 4 chairs, solid wood, $135. 382-7671 after 1 pm.

4-SEATER CHESTERFIELD, pale green brocade, $200; matching occasional chair, $100; French Provincial stereo-radio record player, $300 or offers. 477-9249.

BUY NOW AND SAVE ON DEluxe reclining chairs, and wall hugger recliners. Sale price from $149. Echo Furniture 704 View St. 384-2214.

KING SIZE WATERBED, INcludes frame, heater, mattress, pad, and two sets of King size sheets, $225 or best offer. 385-5348.

MOVING. SELLING ANTIQUES meduim Oak, 8 piece dining room suite, purchased 2 months ago, $1200. Selling $1000 Firm. After 5:30. 595-2165

LELUXE CANOPY WAterbed, 6 drawer pedestal, overhead lighting, corner shelves, bookcase headboard, $1,200 value, sell $550. 595-2996.

ANTIQUE CHERRY WOOD head and foot boards for double bed, finely carved and in good condition, $250. After 6 pm. 656-6229.

FOR SALE; MATCHING CHESterfield and chair plus occassional chair andd ottoman, matching coffee and end tables, plus tri lamp, $400 or offers, 382-1383.

ROXTON MAPLE OCCASIONAL table, two lamp tables, 1 coffee table, excellent condition. 477-0488 after 3pm

ATTRACTIVE COMFORTABLE couch and chair, good condition. $200 or reasonable offer. 388-4918.

FOUR POSTER QUEEN SIZE Eastern Maple bed, 6' gracefully turned posts, just built by Victoria craftsman, $850. 388-6186.

QUEEN SIZE WATERBED, headboard with bookshelves, heater, etc. 1 yr. old, $425. 721-5273.

EXCELLENT CONDITION double dresser, mirror, bookcase bed with immaculate Sears Posture supreme mattress. 382-1304.

ROXTON SOLID MAPLE DINing room suite, large oval table and 4 chairs, over $1000 new, asking $650, Phone 479-8082.

GOOD CONDITION, 1 BUFFET 5' long, 1 side glass, 1 table with extensions, 6 chairs, all wood. $350 cash. 385-7473.

CHESTERFIELD SET $350. Treadle sewing machine, $100. Dresser $85. Double bed $165. 477-7559.

BEDROOM SUITE, DRESSER, chest of drawers, twin beds with headboards, excellent condition, 592-2817.

WANTED: COLONIAL DINING suite, buffet, hutch and desk. 479-6633.

UNPAINTED FURNITURE for sale, dressers, desks, night tables, bookcases. 474-1762.

TWO MAGNIFICENT BURL walnut wardrobes, $150-$200. 598-4805.

LOVESEAT BED, CURTAINS, walnut table, and others. 479-2168 or 383-2296.

HIDE-A-BED COUCH $30, COFfee table $8, plants; others. Call 384-4486.

KROEHLER 4 PCE. PINE LIvingroom suite, 7 months old, best offers. 384-8680.

KILGOUR 7 PCE. PINE DINING room suite, 3 months old, best offers. 384-8680.

CUSTOM BEDS: CAPTAINS $130, mates $125, bunks $110. 479-7400.

94" SMALL AND BOYSE green sofa, quality and top condition. $500. Phone 658-8240.

CHROME DINETTE SUITE, 4 chairs and table, good condition. $100, 477-0639.

BED CHESTERFIELD $40. Chesterfield chairs $25 each. Armchairs $15 each. 383-8364 after 5pm.

SOLID MAPLE TABLE AND chair set, $450. 598-5004 after 5 pm.

3 PIECE SECTIONAL CHESterfield, blue and gold, excellent condition. 479-2040 between 5-7.

NEARLY NEW MODERN 6 piece brown corduroy sectional chesterfield, 479-5033.

TABLE AND CHAIRS, BEIGE four cushion chesterfield. 479-2620.

OLDER STYLE SOLID MAHOGany 3 drawer chest drawers, $65. 382-9366

BED CHESTERFIELD, PRACtically new, never been used as a bed. $350. 592-1641.

QUEEN SIZE MATTRESS AND box spring, Sears-o-pedic, like new $150, firm, 479-6118.

POPULAR TUB-STYLE REUpholstered chesterfield and chair. 598-8206, afternoons and evenings.

TWO CHAIRS, LOVESEAT, bookcase, coffee table. Call 386-2802 after 5 pm. Offers.

KINGSIZED WATERBED, MATtress, lights and dimmer switches in headboard, $350, 652-2927.

ANTIQUE BUFFET, $100 OR best offer. 382-5154

ANTIQUE BRASS AND CAST iron double bed. 595-1278

LOVESEAT, GOOD CONDItion, call evenings. 384-1857.

MODERN SWIVAL ROCKER, $75. 479-2484 before 5:30

98 TV, STEREO, RADIO SALES and SERVICE

12" BLACK AND WHITE ALstate, GE, port. TV, 1 year old, $75. 384-0008.

RADIO EQUIPMENT, BASE and mobile, etc. excellent condition, offers. 595-4737

WANTED SMALLER COLOR TV, reasonable. 479-5312.

98 TV. STEREO, RADIO SALES and SERVICE

5 YEAR WARRANTY
1978 20''
SERVICE
ELECTROHOME
COLOR TV
RENT TO OWN
AS LOW AS $22 per month.
NOTE: Rent to own available for any size, any make.
ALSO — we rent color TVs $25 per month — $10 delivery.
CITY CENTRE TV
OPEN 10 A.M.-9 P.M.
6 DAYS A WEEK
477-6971
Next to K Mart in the Mall

RENT OR PURCHASE
BRAND NEW
ADMIRAL COLOR!
Trade up to this 26" Deluxe Credenza style console TV Model 26C8211 with M5000 solid-state chassis — Made in Canada. With 3 year warranty $799.95. Less working appr. trade-in $150.00. Your difference only $649.95. NO CASH PAYMENT REQUIRED. Available as low as $26.04 per month starting FEB. 1979. 36 payments on appr. credit includes 5% Tax, financing and 3 FULL YEARS Warranty on ALL Parts and Labor.
Wide Open . . . 7 Days Per Week
TheTraders
388-6264 715 Finlayson

RENT A TV
Or trade up to Admiral Model 20C8038 Color TV with M5000 solid-state chassis by ROCKWELL INTERNATIONAL — Made in Canada. With 3 yr. Warranty $549.95. Less Appr. Working Trade $100.00. Your Difference Only $449.95. NO CASH PAYMENT. Available as low as $18.02 per mo. Starting FEB. 1979. 36 payments on appr. credit includes 5% Tax, financing and 3 Full Years Warranty on All Parts and Labor.
Wide Open . . . 7 Days Per Week
TheTraders
388-6264 715 Finlayson

Electronic Remote Control
26" ADMIRAL COLOR TV
Deluxe Model 26C8401R with M5000 solid-state chassis, UHF & Mid-Band with 3 Full Yrs. Warranty $1105. Less Appr. Working Trade $275. Your Difference Only $830. NO CASH PAYMENT REQUIRED. Available as low as $33.27 per month starting FEB. 1979. 36 payments on appr. credit includes 5% Tax, financing and 3 Full Years Warranty on All Parts and Labor.
Wide Open . . . 7 Days Per Week
TheTraders
388-6264 715 Finlayson

HOMARK
Mid-Band
TV converters
—$10 DOWN (O.A.C.)
—WE PAY THE INTEREST
—FREE in-home demonstration
—FREE DELIVERY
595-7111

HELP
Too many color TVs taken in trade. Come in—make an offer. CITY CENTRE TV, next to K-Mart in the mall, open 10-9 p.m. 6 days a week.

RCA SALE-A-THON CONTINUES with $80 off RCA Consoles. EG 26" Colonial, you pay only $748 also Mediterranean in pecan $768. Butler Brothers, 1720 Douglas, 383-6911.

YAMAHA CA410 AMP, YAMAHA YPD6 turntable with Stanton 681EEE pair of Altec-Lansing model 1's. Less than one month old, must sell, $550. 595-7780.

6' GIANT SCREEN, COLOR TV with converter and remote control. Digital channel and time readout. $1200 or best offer. 382-6546 after 6:30pm

TOSHIBA STEREO SYSTEM SB 620 receiver, SR 250 turntable, SS470 speakers, attractive-dependable, A great Xmas gift. 656-6715.

ZENITH CONSOLE STEREOS - ideal for family gift - affordable prices - for example Allegro Colonial $719 now $599 at Butler Brothers, 1720 Douglas St. 383-6911

25" ADMIRAL COLOUR TV. Good working order. 90 day full warranty. $199.95
ATLAS STEREO AND TV
763 Fort St. 385-2712

SANSUI 8080 RECEIVER, 80 watts per channel, BD 2000 turntable with Empire 4000-1, Porlinear Stage 5, 60 watt speakers. $600. 652-2927.

HITACHI
MAGNAVOX
PHILIPS
Miscellaneous used colour TV sets from $149. with warranty. ELECTRON TV, 100 Burnside W. 383-5432.

MUST SELL BRAND NEW 40 channel C.B. with antenna, sacrifice $275 or best offer, 592-9831 after 4pm.

MITUBUSHI AUDIO RACK, Toshiba components and Unitron Speakers. $1200 complete. 384-9720

DUAL 1215 TURNTABLE, Harmon Kardon 230 am fm receiver, speakers and stand. $250. 479-5355

TOSHIBA PRE-AMPLIFIER, amplifier, tuner along with sturdy walnut grain and glasss cabinet. $850. 384-6201.

PHILCO 19" PORTABLE Colour TV, $275. 23" B and W console TV $45. Grundig AM FM stereo $125. 382-9366.

COMPLETE STEREO SYSTEM, Zenith (Allegro model), am-fm (stereo radio), turntable, speakers, excellent deal, $120. 384-7985

SANSUI 5000X RECEIVER AND 2 Sansui SP 2000 speakers, excellent condition, offers on $750, 474-1045.

20" HITACHI SOLID STATE Colour TV, 14 months old, new $669, must sell, $450. 656-2898.

20" VIKING COLOUR, 3 months old, still under warranty. $400. 383-0916 after 5 pm.

PANASCONIC 8 TRACK AND cassette, am/fm stereo, $270, Phone 478-8769.

REEL TO REEL SONY TC-377, less than one year old, like new, $425 or best offer. 385-5348.

PIONEER SX-650 STEREO REceiver, 35 watts per channel, $400 new. Asking $275. 479-4829.

TURNTABLE ELECTRONIC semi automatic, brand new, Philips. 385-4831, 595-4408.

SHERWOOD FM RECEIVER, $100; Heath AM tuner, $15. Ph. 479-6555.

BRAND NEW AKAI REEL TO reel tape deck, $400. Phone 385-4248 after 5.

PIONEER SA5200 SANSUI SR232 turntable and two 25 watt speakers, offers. 384-7067.

24" ZENITH COLOUR TV, $150. 479-1434.

CB 40 DIGITAL CHANNEL MObile, 2 antennae. 477-2207.

12" BLACK AND WHITE, SONY TV, 11 months old, $100, 477-2485.

REEL TO REEL SONY TC280 plus 7 reels of tape, $200. After 6 pm. 656-6229.

98 TV. STEREO, RADIO SALES and SERVICE

AKAI CR80D 8 TRACK TAPE deck $225. 656-3707.

ZENITH CONSOLE STEREO, '79 model, open to offers. 382-7624.

99 GROCERIES, MEAT and PRODUCE

P.D.Y. FOOD CENTRE
Craigflower and Tillicum
PHONE 385-0282
FREEZER BEEF
Grade A-1 Grain Fed
Sides $1.35 lb. Hinds $1.65 lb
CUT, WRAPPED, FROZEN.
Price per lb. increases
Due to trim, etc.

OKANAGAN GROWN, GOLDEN and Red Delicious, 5 lbs for 99¢. No 1 Tomatoes, 2 lbs for 99¢. Grapefruit, pink or white, 6 for 99¢. Red beets, 15¢ lb. Mushrooms, 99¢ lb. 2686 Sooke Rd. 478-4414.

LECOTEAU FARMS
Small apples for juicing, #2 Grade Macs, 16¢ and 20¢ a lb. Canning tomatoes, 20 lbs. for $4.50 and $5. 304 Walton Place (Off Oldfield Rd.) 658-5888

LE COTEAU FARMS
Spartan and MacIntosh apples, from the grower. Graded to size. 304 Walton Pl. (off Oldfield Rd) 658-5888.

SUNHILL ORCHARDS
APPLES
5963 Old West Saanich Rd.
652-4116

CUSTOM JUICING AND PROcessing Service; We'll buy your Fruit where is or delivered; Call Bezzola's 112-743-5393.

WILLIAMS
QUALITY MEATS 795 FORT ST.
384-0525 — 384-0526

SPECIAL 44LB. PAIL FRESH honey $30. Babe's Honey Farm. 658-8319 daily. Left off Highway 17 at Elk Lake. Follow signs

SUNRISE MILK. WHOLE MILK goodness, great savings. Free delivery. 479-1118.

CAULIFLOWER, CABBAGE, and potatoes. 652-1582 6858 Pat Bay Highway

K-MART AREA, CANNING TOmatoes, $5 for 20 lbs. 3965 Shelbourne St.

100 MISCELLANEOUS FOR SALE

GARAGE SALE
Money saving opportunity. Must sell everything. 2855 Fifth St., off Hillside, all day Sat. & Sun.

CHRISTMAS TREES, PLANTAtion Scotch Pine and Douglas Fir available at reasonable prices. Can deliver. Phone Mike 754-6606, 24 hours.

FREEZER, 22 CUBIC FEET, chest, $150. Oil space heater, $40. Valor heater, $25. Portable alternator 2250W, 120V, $275. Man's 1-speed bicycle, $30. 652-2670.

POLY TARPS-A SIZE FOR every need, hemmed and finished and grommetted. At The Plastic Shop, 2105 Douglas St. Ph:386-1477.

DRAPES, CARPET ENDS AND furniture, leftover from commercial installations, up to $50% off regular prices. Liesch Interiors, 206 Esquimalt Road. 384-8321.

NEAR NEW POOL TABLE, with all accessories, $450. Studded snow tires with rims, 855-15, used 1 week, $90. Call after 5 pm. 384-1804.

PRO. SNOOKER EXHIBITION. See Jim Wych at Woodwards Mall, Nov. 20-25. Information Island Billiard Supply, 620 Johnson St. 388-4031.

KENMORE ZIG ZAG SEWING machine, $150; Can Opener $15; Blender $30; Multimeter, $40; folding chairs, 4 for $10; Graslex 16mm projector, $395. 477-2773

GARAGE SALE, FRIDGE, ALUminum ladder, fiberglass boat, table, mower, bed, range, left golf club, humidifier and odds. 2618 Roseberry.

2 CHILDREN'S WET SUITS, EXcellent customized 3-speed bike, skates for the family, Shell polar belted G78x14 snow tires on Ford rims. 595-8669.

CHRISTMAS PRESENTS, PUPpet theatre with German puppets, $20; Boys bike age 4-9, $20; beautiful hand woven, hand dyed ladies poncho, $25; 384-1667.

MOVING SALE, CHEST OF drawers, $50, Indian rug, $50, TV, black and white with Colonial cabinet, $75, vacuum, $40. 383-0255.

REFRIGERATOR, $160, 35MM camera and accessories, $150; two 12" summer, two 15" winter tires, assorted venetian blinds, 384-7934 after 5.

GARAGE SALE-REEL TO reel, stereo equipment, quilts, jewellry, china, books, clothing, toys, etc. November 16th-18th. 9-3. 1315 Pembroke St.

1303 CALIBRE CARBINE 1912 IN excellent condition; 1 Winchester 22 calibre, brand new; 1 Canadian power saw, good running order. 382-8476.

HAMMOND ORGAN SPINET L12 series. Excellent condition. Matching bench. Music shelves, organ light, new Hammond Organ course. Offers. 478-7732

MATCHING CHESTERFIELD and chair, $200. Single roll away cot, $25. Chrome kitchen table and 2 chairs, $10. Putt putt train set, $13. 385-9680.

GARAGE SALE, MOFFAT range, garden tools, electric appliances, many household effects. Sat and Sun at 1142 Bewdley Ave. 385-3994.

32 BASS SATTHO PIANO/ACcordian, $30. 120 bass Camillo piano/accoridan, $165. Folding music stand, $5. Childs rocking chair, $8. 479-4815

SEARS CABINET SEWING MAchine, $75. White dinette cabinet, $30. Wagon wheel bunk beds, $75. Floor polisher, $25. All in good condition. 479-0961

MOVING SALE.. STOVE, REtrigerator, washing machine, work bench and miscellaneous, Sunday, November 19th, 1-5 pm, 1880 St Ann, 598-1703.

NEW KNIT AFGHAN AND baby items for sale. Will also take orders. Reasonable prices. They make a great Christmas gift. 479-0133.

BASEMENT SALE, 1-5 SATURday and Sunday. Something for everyone. House, boat, tools, etc. 592-1735. 2029 Cedar Hill Cross Rd.

CARRIAGE CLOCK, WATCHES, portable typewriter, wicker baskets, brass lamps, cushions, set of dishes, miscellaneous. 477-5535.

GSW EASY MARK 1 MULTI cycle automatic washer and matching 4 program automatic dryer, good condition, $295 takes the pair. 477-2738.

COLD IN YOUR CABIN? COMbination oil heater and propane stove, four burners, oven and broiler. Great shape. $75 or offers. 652-3081.

HEAVY DUTY WISCONSIN ENgine with 12 volt battery, starter and generator, $150 or offers. Garage floor washer $100 or offers. 658-8864.

CHAINSAWS
Alf Becker and Son Ltd.
2981 Tillicum 384-6414

Regional Appliance
Service guaranteed, sales, parts
386-3117 464 Burnside E.

BRAND NEW STEREO STANDS — 7 models to choose from, sale priced from $89. Echo furniture 704 View St. 384-2214.

FASIONABLE LADIES LEATHer coat, nearly new, supurbly tailored, lined, size 9-10 $150. 382-3751 after 5.

FOR SALE, OVERSTUFFED chesterfield suite, hide-a-bed plus misc. 388-6275 pager 877 anytime.

TWO CYCLE AIR KING COMpressor with 1 horse electric motor, 100' of hose, oiler, staple gun and spiker, $1200. 652-1988.

100 MISCELLANEOUS FOR SALE

EATON'S WAREHOUSE STORE
749 View St.
MAKE YOUR OWN FURNIture and save lots of $$. All hand and power tools supplied, shop 3,600 sq. ft. We assist in planning and building. We also take custom orders. Inquire about low special Membership rates.
TOOLS' AND SPACE
The do it yourself Woodworking Cente, 338 Catherine (Esquimalt Rd.) 383-9600.

GM CAR SEAT, $25. CRIB, $40. Change table, $20. Desk, $5. High chair, $20. Gate, $4. Potty, $5. Fischer Price Acivity Centre, $5. Daisy BB gun, $10. Men's ice skates size 10, $10. Four girls Coaster bikes, 24", $45. 26" with exerciser, $30. 28", $15. 20" with deep tread tires, high rise handle bars, banana saddle, $35. 386-1959.

OAK DRAW LEAF TABLE AND 4 chairs, from $195, wardrobes from $75, large selection of superb oak arm chairs, unreal prices on mirrored dressers from $50. Mirrored overmantel from $19.95. Piano benches from $29.95. Compare our prices. Only 15 min. from town, 10 from Woolco. Pete's Place, 786 Goldstream, 478-6000.

ATEX
Lawnmower Ltd.
WINTER SERVICE SPECIAL
Free Storage 'til Feb. 15/79
Winter Rate Savings & More
Beat the Spring rush, Call Now
409 SWIFT ST. 388-6941

5MM TEMPERED GLASS, SIZE 34x78 and 46x68, $15 each, can deliver, 3'x2'6" clear single pane aluminum sash, $17.50 each, plaster brick fireplace, $25. 5 mm bevelled edge mirror 28x50 priced installed $56.50. World War I long barrel French rifle with bayonet $125. Window screens $2.50 656-6656 9704 3rd St. Sidney.

REUPHOLSTERING
Still in time for Xmas, lowest price fabrics available. Morgans Fabrics, 2070 Cadboro Bay Rd. (Near Fort and Foul Bay junction)m 598-4011.

SOLID ROCK MAPLE DINING room suite with hutch. Two piece chesterfield suite with hassock. Two single beds. Stereo cabinet withradio. Bedroom suite, black oak. Buffet table, 1 typewriter, 8' fibreglass dinghy, dryer. To view, Saturday-Sunday 10am-4pm. 1239 Union Rd. 384-8791

PS
"THE PLASTIC SHOP"
2105 DOUGLAS ST., 386-1477. ONE STOP SHOPPING FOR ALL PLASTIC PRODUCTS, Industrial Plastic.

BASEMENT SALE, SATURDAY November 18th, 1-4, 532 Linden Ave. Dresser, tables, drapes, 3-speed bicycle, as new, card tables, chairs, luggage, lamps, push mowers, exercise bicycle, radio, portable record player, dozens of 25¢ items, TV antenna free. 388-9364.

2 CHAIR DESKS, $5 EACH; combination radio and record player console, $12; large door, kingsize headboard, $5. Several dealers items, ie: 2 steamer trunks, 1 wardrobe trunk, old washboards, French ivory, jewelry and miscellaneous items. 383-3379 after 10 am.

OLDER THOR CLOTHES dryer, good working order, $75; Girls red plaid coat, size 10-12, $10; Ladies grayish green wool coat, mink collar, $25; lined floral drapes to cover 11', 52" long, $35; Ivory eyelet double bed skirt, $15; padded car seat, as is, $5. 479-0510.

BASEMENT SALE - SATURDAY 18th, 10-5 pm. Household items; clothing; records; Gibson range; assortment of tires and mags, mechnics tool box. Other miscellaneous items. '67 Falcon Sports Coupe; '67 Mustang Fastback; '70 Maverick. 384-8466, 3223 Quadra St.

NOW OPEN
Good selection of quality china, miscellaneous tableware for your Christmas entertaining, including Coalport, Crown Derby 2451, Minton, Spode, Doulton, Wedgewood, Moorcroft. 2870 Fort at Foul Bay.

GARAGE CHRISTMAS SALE AT pre-war bargain prices. Games, toys, furniture, rugs, new gift items, books, plants and fantastic rummage. No pre-sale at these prices. 4882 West Saanich Rd. (corner Old West Saanich), Sat from 10-4 and Sunday from 11-4.

MOVING MUST SELL
Desk, solid wood, 60", center and right side drawers, with chair, $225; Sofa, red leather, 6', excellent condition, ideal for office or den, $675; Stove, Admiral, Harvest Gold, year old, $250 or best offer, 388-7823, 9-5.

BUILDING SUPPLIES-NEW-doors, jams, bi-folds, nails, moldings, range hood, panelling, tiles, misc. Furniture-colonial chesterfield, stoves, dishwasher. Skiis and boots, crutches, Girl Guide uniform, push mower, etc. 388-4620.

McDONALD SUPPLY
Amana Radar Range
307 GORGE RD. 386-6745

UNIVERSAL TRADING Centre, 584 Johnson Upstairs Warehouse. Bargains: tools, furniture and fridges, curios, glasswear, pictures, stereos, cameras and jewellery. 383-9512. We Buy, Sell and Trade.

ESSEX GAS CEMENT MIXER, big, $500 or best offer, new gas weed eater, $150. Gas steel cutting saw and blades $200. Victor cutting torch complete $150. Helti roto hammer $200. Evenings 479-9480.

COMPLETE BEDROOM SUITE, double bed, drapes, bedspread, other accessories in Mauve. Floral chesterfield and chair, suitable for rumpus room. Glass shower door and frame. Offers. 477-0345

LADY'S GENUINE PIG SKIN coat with young fox collar, full length, beautifully tailored, excellent condition, new $375, sell $275. Also man's pig skin coat, size 38, good condition, $50. 595-7274.

CHERRY MAPLE DRESSER and 4'6 panel bed $250; 24" GE range $99.50; Bradford stereo set $125; Fireside stool $75. Mel's Bargains, 3460 Quadra, 384-3152. Chargex and Mastercharge available.

GUN CABINET $99; 4 CUSHION floral chesterfield $375; Distressed oak 20x58 coffee table $175; Filter Queen vacuum $169.50. Mel's Bargains, 3460 Quadra, 384-3152. Chargex and Mastercharge available.

GARAGE SALE, SATURDAY, 4090 Holland Ave. Girls bike, IBM electric typewriter, sofa and chair, double pedestal 30x60 oak desk. Ladies clothing size 7-10. Oil paintings. Household collectibles. 479-2139, 478-6507

EXERCYCLE, STEREO, HAIRdryer, wallpaper, tricycle, skates, toys, clothes, baby furnishings, misc. Wanted: Built-in dishwasher, dresser, peddle car (fire truck, batmobile or??) 652-3802.

20' DOUBLE WIDTH SELF serve freezer (8'x12'); Hussman 3 Hp motor; 8' dairy case, 4 shelves (Tyler). Phone 478-4175.

HOUSEHOLD FURNITURE and appliances, also, typewriter, sewing machine, lawnmower, etc. 385-9243.

AUTHENTIC CHINESE EGG pots, planters for Xmas gifts. 652-1690.

BINOCULARS, 7X35, WITH carrying case, ideal Christmas gift, $20. 652-4163.

100 MISCELLANEOUS FOR SALE

ELEGANT WEDDING GOWN, applique silk organza, empire waist, size 10-12, veil and seed pearl embroidered cap. 479-6250

GREEN COLONIAL CHESTERfield, $50. Imitation fireplace with burning logs, $25. Wanted: Portable clothes closet. 721-3384 after 6pm

14 CU. FT. WHITE COLDSPOT combination fridge and freezer, excellent condition, 3 years old. Asking $400. 382-6932

ESTATE SALE, 2511 SCOTT Street, 595-4397. Free items, couch $35, Saturday, November 18.

SKI BOOTS, LUGGAGE, PICtures, dishes, large blind, slide trays, pillows and more. 477-4309.

APT SIZE WASHER/SPIN DRY, portable, (GE). Like new. Ideal for mobile home. Was $369, Sale price $175 or best offer. 386-9983.

HIDE-A-BED, RECLINER chair, portable white dishwasher, all good condition. Open to offers. 721-3096 after 7 pm.

OMARK POWER FASTENER, Stanley plain and router kit, sell or swap for power mitre box, 656-2344.

CHEST OF DRAWERS, $65; double bed, box spring and mattress, $125; 100x84" red thermal drapes, $25; 721-3461

SKATING HELMENT, SKATES, hockey pants. Wanted: Ironingboard, kitchen waste can and bird cage. 656-4050.

BRASS FIRE SCREEN, 7½X9½ braided rug, soccer shirt size 4, girls skates size 11 and 4, boys 4, floor polisher. 383-9125.

15' RUNABOUT BOAT AND trailer $300; 68 Toyota Crown $300; drop leaf dining room table and 4 chairs, $150. 479-6991.

H.O. TRAIN SET, 4 ENGINES, box cars, switches, etc. $95. Also for sale, engines and switches. 478-8147

NEW BANQUET DOUBLE DAMask cloth, twelve 14" napkins, $185 or best offer, evenings, 6 pm, 595-3316.

BASEMENT SALE, NOVEMber 16-30, 4343 Ridgewood Crescent, games, toys, books, furniture. 479-9973.

RECLAIMED PINE & CEDAR, Tongue and Groove; Laminated fur flooring; Heat ducts; Bathtubs; Fridges; Oil tanks. 642-4269

RUMMAGE SALE, 10 AM SAT, Nov 18th, Norway House, 1110 Hillside, Chapter AA PEO Sisterhood.

BEATTY SWIRLATOR TWIN tub apartment washer. SMI Real Estate Selling course. Both like new. Asking $100. each. 384-5024.

CEILING POT LIGHTS, 4' flourescent fixtures, girls skates size 2 junior, metal filing cabinet, 2 gallons wood primer, 477-6473.

WICKER CHAIR, NEW ATLAS car battery, Lewis vacuum, Karate Gi, mens hockey equipment. 382-5991.

BASEMENT SALE; SUNDAY, Nov 19th, Knick Knacks, collectors items, mens skates, ladies coats, etc. 1914 San Pedro.

APARTMENT SALE, EVERYthing must go. Saturday and Sunday all day. #307 519 Sturdee, 384-5896

LARGE BEAUTIFUL LONG haired Silver Fox collar, lovely Beaver collar. Come see, make an offer. 479-6894.

DEMO SALE, YATES AND Wharf, used lumber, 2x4's, 2x8's, 2x12's, shiplap, all lengths, up to 30'.

BROTHER PORTABLE TYpewriter; portable electric heater, phone mornings only, 382-0531.

BRAUN KITCHEN MACHINE and attachments, new condition, value $300. Will sell $175. 656-2108.

POOL TABLE, $170; HEAVY duty vacuum, $25; foldaway cot, $15; Man's watch. To view Sat., 9-6 pm. 598-3464.

BEAUTIFUL CHRISTMAS gift, full length blue mink coat, as new condition, $1,700. View by appointment only. 383-3379.

COLONIAL STYLE BED CHESterfield and chair, one black vinyl rocker and footrest. 382-3803 after 5.

2 MONTH OLD ELECTROLUX vacuum with beater bar and attachments, cost $400 new, asking $300. 592-4749.

BATHROOM FIXTURES, metal shower enclosure, basin, toilet, complete with taps etc. All in working order. 592-9204.

LADIES WINTER COATS AND dresses, size 12-18, Tyrol Ski boots 8-8½, Tiffany lamp and cushions. All as new. 385-0522

GUARANTEED USED REFRIGerators, freezers, ranges, washers, dryers. 1307 Glastone ave. 3-5:30pm Tuesday-Saturday.

BASEMENT SALE-SAT. NOV. 18, 1411 Thurlow Rd., 9-2 pm. Mahogany kitchen cabinets 6" long with stainless steel sink, faucet and tap; bed; curtains; linen; rubber underlay; childrens clothes; kitchen items; toys; some collectables and misc.

BEAUTIFUL CERAMIC ITALian tile at import prices. Real saving. Free estimates. Japanese tile from 45¢ pss. Sample boards 50¢ each. 386-2812.

NEAR NEW GAS HOT WATER heater, 2 door car seat, 2 twin electric blankets. Reasonable. 384-3498.

KENMORE SEWING MAchine-zig-zag, blind hems, button holes. Fashionable ladies brown leather coat, size 7. 384-3498.

FLUORESCENT LIGHTS, $12.60-$16.80, commercial glass doors, wooden windows, steel hand railings. 388-9079.

MUST GO. EXCELLENT CONdition couch and matching chair. All offers considered. will deliver 384-7660

WESTINGHOUSE FRIDGE, 16 cubic foot, $150. 30" range, $150, both excellent condition. 656-5890.

2 DOOR FRIDGE, GOOD WORKing condition, finish marred, $75. 45"x8" RV mattress, foam upholstered, $45. 592-2910.

240 NATIONAL GEOGRAPHICS, 1929- 1978, $24. Box of assorted paperbacks and hardcovers, nonfiction; $15. 479-3410.

BRITISH INDIA RUG, 9 X 15, Acrilin rug with fringes, 9 X 12, both in excellent condition, Phone 652-1348

LEATHER OVERCOAT WITH zipout lining, size 38-40; $65. Leather jacket, size 36-38; $65. 385-3639 after 5 pm.

2½ YEAR OLD MODERN LIVing or rumpus room furniture; 2 loveseats, chair, 2 end tables, in very good condition, $550. 383-8101

MEN'S HAIRPIECES
Very realistic. Evenings, 598-7853, private.

SAWYER SEWING CENTRE now carry vacuums. Hoover and Eureka. 388-6228.

FIRST RATE USED PAPERbacks, all kinds. City Book Exchange, 833 Fort St.

FLORIST COOLER 3X5X7 WITH compressor and motor, all in working order, $400. 479-1116.

ADMIRAL WASHER, DRYER, fridge and stove, 1 year old. $900 or $250 each. 595-5469

$100 FIRM. SINGER PORTable zig zag sewing machine, excellent condition. 388-6256 call after 4 pm.

AUTOMATIC WASHER, RUG, ping-pong table top, doors, dresser, shop vacuum. 595-5570 after 7pm

MORRIS CHAIR, SET OF VW 15" radial chains, wardrobe trunk, 2 new 14" Michelin radials VW, wheel for VW. 383-2205.

4½' CHAINSAW SCULPTURED old man, $300. Silvertone automatic record player, $35. 478-5751

SHIP'S ADZE, CYCLONE MASsage pad, complete, $110. Lewyt vacuum, $27. Leland furnace blower, $20. 478-4352

100 MISCELLANEOUS FOR SALE

AUCTION
FINE
OAK—WALNUT
MAHOGANY
Desks—Chests
Corner Cabinets
ART NOUVEAU
and
Vic. Sideboards
Welsh Dresser
LOVELY
Br. India Rugs
30.06 RIFLE
Browning & Scope
Mediterranean
Chesterfield Stes.—
Recliners
FRIDAY 7 PM
KILSHAWS LTD.
1115 Fort
384-6441

MAIS

Viking automatic dryer	$135
Avocado frost free fridge and matching 30" range	$565
Bradford wash/spin dryer	$178
Viking range	$98
Moffat built in oven	$48
3 drawer dresser	$29
Rocker recliners from	$149
Hide-A-Bed	$148
Recliner	$98
Rumpus room chesterfields from	$29

WE RENT
Furniture Appliances
GUARANTEED OR EXCHANGE PRIVILEGES
1821 COOK
385-2435

SCARCE ITEMS
Console extension dining table, $199.00. Gate leg table $159.00. Duncan Phyfe drop-leaf tables $99.00 to $219.00. Sets of 4 Dining chairs $99.00 to $259.00. Corner china cabinet $339.00. Glass display cabinet $249.00. Drop-front Secretaire desk $499.00. Drop-front desks $159.00 to $529.00. 2-pc. Colonial chesterfield suite $299.00. Drop-arm love seat $159.00. Love seat $179.00 and $199.00. Single size hide-a-bed $229.00. 9x12 Wilton Rug $199.00. 9x14 British India rug $299.00. Double spindle bed, complete, $298.00. Bunk beds $189.00. Mates bed $149.00. Cedar-lined wardrobe $99.00. Cedar Chest $119.00 and $129.00. Cedar chest on chest $249.00. Single French Provincial white and gold bed with Beautyrest unit, $189.00. Duncan Phyfe coffee table $149.00. Nest of tables $149.00. Brass base table lamps $150.00 pair. Use your Chargex or Master Charge.
PANDORA FURNITURE LTD.
1050 Pandora Ave. 383-6319

RUSH SALE
Our buyers over did it and we must sell over ½ our furniture stock NOW!!
We don't like to rush you but at these prices, good selections won't last long.
So if you are in the market for just about anything in home furnishings, hurry in now and look for the red stickers marked RUSH. You'll be glad you did.
Tillicum Downtown
851 Johnson 388-6613

GIGANTIC
GARAGE SALE
Must Sell All
Nearly new appliances
Bedroom furniture
kitchen suites
Dining room suites
sofas, chairs
end tables, carpeting
new airless fire stoves
books, records
numerous other items
542 HILLSIDE AVE.
Off Government St.
SAT, SUN, MON
9:00-5:00

CORDOVA BAY
FLORISTS
658-1131
SIX WEEK GIFT PKG.
-5 floral arrangements
-1 lge. tropical
-Delivery in Gr. Victoria
-$91 value for only $64.95
ALSO
Hand made Xmas center pieces and door wreaths, crocheted afghans and dolls, garden elves, jade and shell jewellery, dried floral arrangements, macrame hangers and supplies.
5126 Cordova Bay Plaza
PH-658-1131

NEW and USED
4 pc Chesterfield suites $689 and $939., 2 pc Chesterfield suites $229 to $559. Hida-bed $169 and $249., Swivel rockers $169 and $199, 5 pc solid wood dining suites $339 to $459, Duncan Phyfe dropleaf table and 6 Lyre back chairs $549, Matching buffet and hutch $599, China cabinets, $149 to $379, Buffets $59 to $189, 5 pc kitchen sets $79 to $149, 9x12 Wilton rug $199, 9x14 British India rug, $299, compact vacuum $95, Sears vacuum with power head $95, Single beds $59 to $149, Bedside tables $24.95 to $59, Complete bedroom suites $249 to $499, Students desks $39.95 to $129, Drop front desks $159 to $529, fire screens $24.95 to $44.95, Fire grates $12.95. Use your Chargex or Master Charge.
PANDORA FURNITURE LTD.
1050 Pandora Ave. 383-6319

100 MISCELLANEOUS FOR SALE

TWO FAMILY GARAGE SALE, Sunday November 19th, 10:30-4:30, 156 St. Lawrence St. James Bay. Household appliances, children's clothing, baby cradle and miscellaneous articles.

26" CONSOLE COLOUR TV, 23" black and white tv, chesterfield and loveseat, large round automan, occasional chair, Hoover spin washer, drapes, curtains, combination juicer, all like new. 385-0855.

CHESTERFIELD SUITE; Queen size bedroom suite; double bed; roll-away bed; Captains bed; Bicycles; kitchen table and chairs; large shag green rug; miscellaneous items. #10-2320 Quadra St.

HAND TAILORED 3-PIECE blue suit, new, for man 5'5". Warm brownish car coat. Black suit. Tweed sport jacket. 2 tweed overcoats. 2 pair pants. Stylish vest and pants. Call me anytime 384-6661.

HOMELITE
CHAINSAWS
SALES—PARTS—SERVICE
GIBSON POWERCRAFT
2520 Government 382-8291

Eureka Vacuums
New — Rebuilt — Used
HASTINGS APPLIANCES
2100 DOUGLAS 386-7734
2006 OAK BAY 598-3011

SPECIAL NOV 14-18
CHERRY WINE BASE
Vintage — 100 fl. oz. — $3.25
HAMILTON HOPS & GRAPES
Wine and Beer Supplies
464A Burnside Rd. E. 388-4511

POOL TABLE
Pub size, 4x8, 1" slate top, ball return, cues and cue rack, $795. 478-7805

"D & R MOWERS"
Have your garden equipment winterized now at winter rates. Free pickup delivery. 615 Chatham. 384-5551.

USED APPLIANCES, fridges, stoves, washers, dryers, Hoovers, wringer washers, deepfreeze. 30 day warranty. Bill's Bargain Barn, Craigflower and Tillicum, 384-5235, Tues.-Sun.

OAK BARREL, SEMI BRASS bed, 1939 standup radio, electric broom, gold hide-a-bed, rope reel coffee table, rope reel kitchen table, 652-4858, 652-4976 evenings.

KITCHENAID PORTABLE dishwashers, 5 colours, in stock, 3 cycle, with maple tops, order now for guaranteed Christmas delivery. Kenyon Sales, 386-1214 (24 hrs.) service.

SPECIAL SALE USED VACUums, stoves, washers, dryers. Repairs and parts for all appliances. 27 years in business. ABC ELECTRIC LTD. 831 Yates. 382-7221.

CHESTERFIELD SUITE, $175. Solid Wood desk, $35. Front door, $35. Small white wash basin and taps, $20. Floral drapes, $10. Small mirrored medicine chest, $5. 598-3685, 388-7354

CEDAR CHEST, STEREO stand, two hostess chairs, typewriter, nickel plated spot light, B&D skill saw, Kodak photo hobby kit, view master, scatter rugs. 656-4281

L0% OFF ON ALL GIFTWARE items, copper, brass, delft blue, linen tea towels, aprons etc. The Dutch Latch Restaurant and Gift Shop, on the Malahat, Open 7 days per week.

FINE SILVER 88 PIECE Northumbria sterling silver flatware. Sterling silver salt and pepper. 15 pieces silver plate-salt and pepper, serving dishes, trays etc. Phone 386-6919.

T.V. VIDEO COMPUTER SYStem by Atari, two sets of remote controls, 50 Olympic games, 27 combat games, like new, value $300 sacrifice $100. 479-1448 after 5 weekdays.

BARN SALE, 434 KINGSTON Street (off Menzies). Saturday November 18th 9-4. All types of home furnishings, modern and collectables. Cash only. 383-8058 or 383-1689.

9" CRAFTSMAN RADIAL ARM saw with mitre vice, $220. Pacific DL150 12 guage shot shell loader, $65, with desk-$90. One pair coil overload springs, new, $12. 383-8172 after 5.

DEEP FREEZER, BOOKS FOR all ages, propane gas stove, carpets, men's clothes, kitchen utensils, mixer, tablesaw, radial saw, sander, heavy electric cord, 642-4655 between 10-7pm.

LEAVING COUNTRY: FOR sale, antique Welsh dresser, hide a bed, Singer zig zag model 457 with stand, Sanyo 19" B&W TV. Dexion shelving. 385-5357 after 5pm

FOUR BURNER ELECTRIC stove, automatic timer, $150. 10-speed bicycle, $75. Naugahyde reclining chair with heater and vibrator, $65. Older style bedroom suite. 598-7134.

EUREKA CANNISTER VAcuum, $30, green hide-a-bed, $100; 2 pine night tables, $25; Caravelle pendulum school house clock, $30; or Best offers on all. 383-6666.

AMALFI WEDGIES, SIZE 7½, $15. Tapes, Julio Iglesias, Guantanamera, $4 each. Harry Belafonte 78 record. Two wigs, $5 each, razor, copper belt. 384-9762.

GARAGE SALE-ANTIQUES, old books, silver, trophies, lots of ideas for Christmas. 10-2 pm., Fri. and Sat., no children please. 2887 Glenwood Ave. of Admirals Rd.

5 PIECE BEDROOM SUITE $400; new Indian sweater, size 44, $50; electric heater $20; Craftsman tool box $12; Volvo trailer hitch $15; antique dresser $150. 477-0082.

GURNEY WOOD STOVE WITH water reservoir and bun warmer, $425. Ornate Albion wood heater, small good for cabin, $100. Three piece mahogany bedroom suite, $200. 477-7835.

EXTENSION LADDER, UMbrella table, bar, bed frame, Slender-Bender, kitchen table, wheelbarrow and miscellaneous garden tools, men's clothes size 40. 658-8450.

ONYX CHESS SET, $38.50; mexican patio lamp; coffee table; 19" black and white tv; each $45; spode china-cowslip; child's table, $10; van seat, $25. 592-4344.

GARAGE CLOTHING SALE, Friday, Saturday, Sunday. 4291 Caen Rd. Mens, womens and childrens quality clothes. Give away prices. Proceeds to St. Vincent dePaul Society. 479-6792.

NEW LEISURE CRAFT TENT trailer, sleeps 6, propane and sink. HO train set, 14 RC switches, lots of track, controls. 477-0379, Mon.-Thurs., 10 am. noon only.

BASEMENT, ATTIC, PRE-Christmas clean-out. Toys, tools, hardware, fishing gear, pictures, etc. 10-4 Saturday and Sunday, November 18 and 19 448 Admirals Rd.

GIRL'S GLOVERALL PLUM colored duffle coat, size 10, like new, $45; girl's yellow ski jacket, size 14X, $10; Lady's full length plum colored leather coat, size 12, like new, $180. 477-5205.

STIHL Chainsaws
SALES—PARTS—SERVICE
GIBSON POWERCRAFT
2520 Government 382-8291

HEALTH SPA MEMBERSHIP
384-3373

¾ SIZE WATERBED PLUSH velvet, complete. 382-7671.

BATHTUB, COMPLETE HARDware, like new. After 5 479-2013.

PERSIAN LAMB COAT, REAsonable, size 18. 652-3026.

USED RED BRICK, 477-3010

COPIER
Pitney Bowes Photocopier Model 358 for sale or assume existing lease. For further information call 386-2955.

100 MISCELLANEOUS FOR SALE

Deluxe Admiral Pair!
13 cu. ft. 2 door Refrigerator/Freezer and Super Deluxe 30" Admiral fully automatic Range. Recently rated best by customers. The pair, brand new, while they last Clearing at $778. (Less your trade) — Without trade-in . . . Available as low as . . . Only $16.90 Down & Only $30.55 per month starting FEB. 1979. 36 payments include 5% Tax and Financing on Approved Credit.
TheTraders
388-6264 715 Finlayson
Wide Open . . . 7 Days Per Week

CLEARANCE
Doors, Bifolds
Pre-hungs
New wood garage doors
New metal garage doors
28"x8"x36'
misc. lumber
Clarke Doors
542 HILLSIDE AVE
off Government
Open This Sat & Sun
9:00-5:00

CORDOVA BAY
FLORIST
658-1131
Just flew North for the Winter-
Oregon Coast Seagulls
Beautiful handpainted Ceramic Gulls, various flight design, great for indoor or outdoor use.
Complete floral service, 5126 Cordova Bay Plaza.

California
COOPERAGE
REDWOOD HOT TUBS
CALIFORNIA COOPERAGE
OF PARKSVILLE 248-5012
For Free Estimates Call:
Victoria — 384-5466, 477-7382
Duncan — 748-9409
Nanaimo — 754-4381
Port Alberni — 724-1818, 724-1969

MUST SELL NOW!
Discontinued Models, Scratch and Dent! FURNITURE, APPLIANCES & COLOR TVs. Discontinued up to 50% Off. Reg. List Price. Many items . . . Trade-Ins Welcome.
TheTraders
388-6264 715 Finlayson
Wide Open . . . 7 Days Per Week

HOT TUBS
SAUNAS
FREE ESTIMATES
Kosmar Industries
2951 Bridge St.
384-2623, 479-9492 after 5 p.m.

SPEED
QUEEN
Dryers TO CLEAR: $299.95
ACTIVE
FURNITURE DISTRIBUTORS
566 David 382-8274

JERRY CANS $3 (NO SPOUTS), radial arm saw, Black & Decker $175, table saw 7¼" National, $80, table 36"x120", wood top, steel legs $50, Table 36"x67" wood $25, chairs steel and aluminum $1 each, Florescent light fixtures $1 each, Hobart dishwasher and Veg. pealer (commercial) $75 for both. 98' of radio antene tower, (aluminum) $50, Tool boxes, (steel), $8, 2 Addressograph machines (model 6381) $50 each 2 bunn package tying machines $25 each 642-3298

BRICK BUILD, DEMO
LARGE SUPPLY OF PLUMBING, ELECT, HEATING FIXTURES, DOOR'S, WINDOW, LUMBER — ALL SIZES PLYWOOD, FLORESENT LITE'S, USED BRICK'S SEE MAN ON JOB FOR GOOD DEAL. MacDONALD BUILDING OAK BAY JUNCTION, 1551 OAK BAY AVE.

383-6222
Plantarium
Several new varieties of Kalanchoe $2.50-$5.00, Boston ferns $8-$15, Christmas cherry $3. Lower Commerce Mall next to View St. Parkade.

ONLY 2 PIANOS LEFT AT $295, one is a modern action overstrung, ideal for the beginner. Special 3 marble clocks, $95 each. We've had 3 40' containers arrive from the U.K. and are overstocked. Many items reduced 50%, if you don't mind furniture piled on top of each other come and browse. Open nights and Sundays, 15 min. from town, 10 from Woolco, Pete's Place, 786 Goldstream, 478-6000.

VACUUM CLEANERS
Over 200 reconditioned and guaranteed, from $25 up. Current models: Compact, Electrolux, Kirby, Filter Queen, Hoover, etc. Compact demos available. We take trade-ins. Mr. Sweeper, 2 stores: 906 Esquimalt Rd. at Head St., and 8-310 Goldstream, New Commerce Mall, 474-1011, 386-3717.

DISHWASHER, G.E. PORTable, wood top, almost new, chesterfield, pine, almost new, matching coffee table and end tables, colonial twin bed and matching combination desk-chest and armchair, blonde arborite end tables, electric wall board heater, clothes hamper white, large bevelled mirror, excellent Filter Queen vacuum, shotgun 12 gauge Beretta, 386-0395.

USED SEWING MACHINES
White in console cabinet $39; 2 Singer portables $45 ea; Zig Zag portable $75, lonly; Singer Touch and Sew $98; Elna Special in console cabinet $249; Elna Supermatic in console cabinet $598; Elna Supermatic open arm $729. Many more, all 1 year guaranteed. Eureka and Hoover vacuums. SAWYER SEWING CENTRE, 840 Fort St. 388-6228.

5'X6.8" SLIDING ALUMINUM patio door, $75. 479-8926.

HAND PIPE THREADER, 1"-2" Also Die set. $30. 477-8884

4" JOINTER AND MOTOR, $75. 656-5846.

GARAGE SALE, SATURDAY November 18th, 10-4. 326 Arnold.

BOY'S SKATES, SIZE 10, EXcellent condition. 477-9625.

CAST IRON BATH TUB FROM St. Annes. 477-2586

CARCOAT, SIZE 14, 1 YEAR old. $22. 592-3378, 598-2810.

13 CUBIC FOOT FRIDGE, 26 years old, $150. 592-3928.

2 DOOR FROST FREE FRIDGE, 30" range, white. $450. 477-6681.

12X7X7 INSULATED STAINless steel box, fibreglass lined, running lights, roll up back door, with or without refrigeration. 478-7698, 478-2544.

100 MISCELLANEOUS FOR SALE

CREAM SEPARATOR, 4 GAL capacity, 388-6275 pager 877 anytime.

MOTOH MODEL L TRAC drafter, Norman Wade table and chair, offers. 598-5624.

ATARI COMPUTER VIDEO game, 2 cassettes, new condition. $195. 385-9186.

COWICHAN SWEATERS, HAND knit, place your order now. Phone 477-5966.

THICK NEW CONCRETE slabs 16"x12"x2½" 85¢ delivered 592-7068.

18 CU. FT. GREEN MCCLARY fridge, used only 6 months. Phone 748-0948 or 748-3629.

OUTDOOR INCERATOR BARrels. Ready for use, $5.95 delivered. 383-1328.

45-GALLON OAK WHISKEY barrels, good condition. $15. 383-1328.

GE DISHWASHER CONVERTible $225. Sears de-humidifier $125. 383-5553 after 6 pm.

TAPE DECK, BINOCULARS, Coleman heater, Coleman light. 382-3454.

SINGER TOUCH AND SEW with bottonholer, $125. Sears car seat, $20. 477-0868.

FAWCETT SUPERB WOOD and coal Cook stove, childs tricycle, 382-5217.

FITZRIGHT DRY SUIT, 1 month old, like new, asking $475. 537-2043.

PAIR LADY'S SKATES, SIZE 6, $25. Pair children's skates size 12, $10. Ski rack, $10. 478-6089.

ONE SLIGHTLY USED COMpact vacuum and hassock, like new, inquiries call 382-8264

MOVING, SELLING CHEAP chest of drawers, couch-bed, tables, misc. items. 385-5946.

BASEMENT TOY SALE, 111 Cambridge St. Sunday the 19th, 12-4 pm.

KENMORE PORTABLE WASHer spin dryer, like new, $150. 479-0942

FREEZER 21 CU FT CHEST $175, 658-8478, 9-11 am, 4-9 pm.

OFFICE DESKS, $135-$75
Chairs and misc. 658-8478, 9-11 am, 4-9 pm.

KENMORE WASHER SPIN dryer, perfect condition, $175. 658-8220.

SPEED QUEEN WASHER, EXcellent condition, needs pump, offers. 477-4489.

BLACK PERSIAN LAMB COAT, Pearl Mink collar, size 20, like new. $300. 595-2857.

WESTINGHOUSE TOP-LOADing green dishwasher, $100. 652-3274.

REFRIGERATED MILK DISpenser, stainless steel, double spigot. $85, 598-1413, days.

HIDE-A-BED, GREEN AND brown, good condition, $100; mesh playpen, $20; 477-9454

LARGE GARAGE SALE, NOvember 19th, Sunday, 2 pm, 1217 McKenzie St

MANTEL CLOCK, $50; ANtique chest, $95; Record player, $15; misc. 384-3040.

6' POOL TABLE, AS NEW, SLAteen bed, $200 includes set of pool balls and cues. 477-8039.

30 GALLON AQUARIUM, COMplete, also has new filter. Asking $75. 479-0892.

12 CU FT FRIGIDARE (CALvinator), magnetic doors excellent condition, $195 or best offer, 382-0781 or 386-9983.

WEDDING RING SET, APpraised at $700, asking $450. 652-1614 after 4 pm.

POOL TABLE 4X8 GENDRON, cover, lamp and accessories, $500 or best offer. 479-0272 or 384-5233.

ENCYCLOPEDIA BRITANNICA volume 11, meroco binding. 383-1640.

MUST SELL HARVEST GOLD fridge, crosstop freezer. $225. 386-3784, after 6.

FRIDGE AND STOVE FOR sale, good condition. $150 each. 658-1002

KITCHEN TABLE AND 4 chairs, $40. Brass fireplace screen, 24"x32", $20. 721-5479.

2 FUR PONCHOS, FOX, AND muskrat, best offers. 384-1929 or 384-5940.

HOOVER WASHER, SPIN dryer . B&W TV stereo in cabinet. Best offers. 383-2076

EUROPEAN HEALTH SPA membership, lifetime, offers, 385-9023.

SEARS PORTABLE TYpewriter with carrying case. Excellent condition, phone 479-5808.

OIL BURNING FURNACE, 150,-000 BTU, excellent condition, $150. 112-743-2674.

GREEN RUG, 15X11½, GOLD and brown rug, 8x7. Bird cage and stand, 17x10. 382-6551

GOLD PENDANT WITH 5 rubies. Ring with 5 sapphires in 14 k white gold. 592-4162.

LOVELY MUSKRAT COAT. Size 18. $350.00 477-7686 after 6:30.

MOVING, GARAGE SALE, Household items. 11-4. 2029 Carnarvon Street.

KROEHLER LOVESEAT HIDE-a-bed, excellent condition, phone Saturday 477-5569.

BIZZY-B POWER PLANT, 2500-watts. Used once, $500 firm. Phone 652-5530.

NEW KENMORE DRYER, apt., $200; rebuilt Hoover spin-washer, $175. 592-3001.

GARAGE SALE, SATURDAY 10 till 4, Oak Bay, 2161 Newton Street.

8MM MOVIE CAMERA, PROjector, editor, screen. Complete, $70. 592-0321 after 6 pm.

WEIDER WEIGHTS, IRON; Electric adding machine. 474-2887

GLOVERALL MIDI DUFFLE coat, size 10. Long black cape. Fur jacket. 477-2176

TURQUOISE
Beautiful Arizona bracelet and ring. Offers. 598-8201.

ASY MARK I MULTI-CYCLE automatic washer, white, 10 years old, $50. Call 592-9071.

POOL TABLE, 25 CU. FT. freezer, hide-a-bed, couch and chair, etc. 479-1215.

VICTORIA'S FIRST
Scoop and Reject Shop
575 Johnson St. 385-6213

MERRIT ENCYCLOPEDIAS, 1 year old, $400. 656-4539 Call before 3 pm.

GOLD 8 DIAMOND RING SET, appraised $3000. Sacrifice. Victoria Press Box 540.

BEGINNERS ORGAN, $75; stereo, $85, 595-7765

GARAGE SALE, 10 AM. NOvember 18th, 1588 Monterey. Miscellaneous items.

GARAGE SALE, HOUSEHOLD goods, dressers, toys. 1411 Merritt, 11-3(Sat), 385-5357.

ROCKER RECLINER, WICKER headboard, chandelier, table lamp, Swedish balls. 595-2826.

3M THERMOFAX "SECREtary" copying machine. In good condition, $125. 1035 Pandora Ave. or call 382-5441.

FOR SALE, SIZE 2, BOYS Bauer skates, 1 pair $40, 1 pair $30, brand new, never been worn. 478-7666.

GARAGE SALE, SAT. NOV 18th, 10am-noon, St. Aidan's Community Center, 1691 Broadmead. Sponsored by Young Life.

POOL TABLE, 40"X6', FULLY equipped, $120, games table, $15, green and blue swag lamp, $10. 477-4533.

OVERHEAD STEEL GARAGE door, 8'X6'6" and one cupboard 19X34, 74" high, 2 leaded glass doors at top. 595-0903.

100 MISCELLANEOUS FOR SALE

SIMMONS HIDEABED $175; 2 black vinyl club chairs, 2 for $98. 3-position, reclining chair $89.95, vinyl luxury recliner $99.95, armchair $25, turquoise chesterfield $75, drop-arm loveseat $118, Hoover washer spin dryer, mechanics special $25; Moffat fridge $75, Nylon highback sofa and chair $588, Queen size box and foam mattress $175, gold recliner $59.95.
TheTraders
388-6264 715 Finlayson
Open nights 'til 9 p.m.
Sat. 'til 6, Sun. 12-5

3 PCE. BROWN NAUGAHYDE bar and large dieffenbachia plants. 652-4389.

10" ROCKWELL BEAVER COMmercial model table saw, 652-1345.

APP. 60 SQ. YARDS GOLD sculptured Harding carpet, $150. 592-6174.

OLD WIND-UP GRAMOPHONE in stand-up cabinet with needles and records. 595-4768.

1918 4 DOOR NATIONAL CASH Register, good working order $450 or best offer. 478-7698.

ULTRA XMAS GIFT, FUN skill electronic wallgame, remote controlled, $1,200. 384-1271.

SECTIONAL SOFA, $50; DESK $5; backseat for Mustang. 656-5637.

CABINETS, 81X31X19" HIGH, arborite top, suitable Captain's bed, $25 delivered. 477-7675.

KE 2400 JUKI KNITTING MAchine, with ribber, one year old 479-3889

FUR STOLE, EXCELLENT condition, offers taken. Evenings 384-2553.

SKATEBOARD FOR SALE, EXcellent condition, cost $100, sell for $75. 385-3593.

NEW PROPANE TOILET, washer and dryer, wood stove. 595-5224

SPEED QUEEN WRINGER washer, very good condition. $55. 652-1596.

THREE FAMILY GARAGE sale, Friday and Saturday 2619 Shelbourne, 10-4pm

19" B&W ADMIRAL PORTABLE tv, $45. Two gold occasional chairs. Large tropical plants. 477-0994.

LITTON MOFFAT MICRO wave oven, deluxe model. Excellent condition. $250. 477-7944

MUSKRAT SHORTIE COAT IN good condition, size 14-16. 477-6459

RIVAL CROCKPOT AND PHILlips double Mac hamburger cooker. 383-0589.

PING PONG TABLE, PROFESsional paddles. House plants. Garbage cans, 477-5945.

NEAR NEW DISHWASHER, 6 cycle, excellent condition, $225. 595-4737

Office Desks
New, private. 656-5929.

SOUVENIR SPOON RACKS, 12-24 spoons, $5-$12, 652-2637.

7½' SCOTCH PINE CHRISTMAS tree, $70. 388-7362

MATCHING WASHER AND dryer. $275. 478-5448.

TWIN SIZED MATTRESS AND boxspring, $30. 477-1214.

NEW 2'9"X5'6" POOL TABLE. Accessories. $250. 388-4902.

OLDER FRIDGE AND STOVE for sale, $175. 382-0930 after 5.

3 PIECES OF USED CARPET; Sportsyak II, 382-6735 after 5.

WRINGER WASHER, $35. 383-1302

101 CHILDREN'S MISCELLANEOUS

NORFOLK HOUSE BLAZER, size 5-6; two Saint Andrews blue shirts, size 8; pair of Oxfords, new, size 3½; many other clothes as new from 25¢ to $2. Girls bike with training wheels, $30. Wooden highchair, metal hospital crib, car bed, as is $15 lot. 383-3379 after 10 am.

QUALITY CHILDS ENGLISH Camel Coat, size 8; Two navy blue Burberrys, sizes 6 and 8; Navy blue Duffle, size 8; Brown jumper and shirt, size 8. Fisher Price Boat, Games, Puppets. All excellent condition. 598-5765

WANTED
Will buy or consign GOOD QUALITY infant to size 12 and maternity wear. 383-8573, 592-1009, evenings.

CHILDREN'S ICE SKATES; skiis; tricycle; table/chairs; easy-bake oven; good toys; clothes (new suit; uni-sex blazers; play clothes, cheap); baby furnishings, misc. 652-3802.

CHILDS ROCKING CHAIR, 3 sleighs, crib mattress, typewriter, 3 speed bicycle, mounted deer head with antlers. Lot $125. 595-3379

A B C CHILDREN FURNITURE
Factory prices. Now on display at Atlas Cabinets, 370 Gorge Road, East. 388-6814.

WANTED: PEDDLE CAR (Fire truck, Batmobile or ??) large Tonka, Fisher-Price toys. 652-3802.

BABY MISCELLANEOUS FOR sale, Carry-cot on wheels, playpen etc. 477-0268.

WANTED- CHILDREN'S OUTdoor swing set in good condition, reasonable, 384-5296 after 4.

WANTED CHILDREN'S DOLL carriages in good condition. 383-8018.

WANTED: GIRL'S SKATING dress, size 8, Lego, Big Wheel, doll buggy. 386-8027.

KNEW KNIT BABY BLANKETS and baby dresses for sale. 479-0133

WANTED IN GOOD CONDItion. Books, toys, suitable for preschooler. 477-8308.

DOLL CLOTHES; BARBIE, Ken, Super Barbie, Cher, Rub-A-Dub, others. 382-8595.

STRONG SCALE MODEL FARM. Action toys, reasonably priced. Grieve Motors Ltd. 652-1642.

WANTED CHILD'S TWO wheeler, 15-18" frame. 598-5659.

WANTED: SPRING HORSE IN good condition, 595-8168.

103 MISCELLANEOUS WANTED

THE SALVATION army needs your re-usable clothing, furniture and household goods. "Help us to help others." Family Thrift Stores, Victoria, Sidney and Langford. For pickup 386-3295.

WE BUY
or trade on your used furniture, appliances etc.
Before you buy see
MAIS
FURNITURE
1821 Cook 385-2435

NEW OR USED TOYS
The 1978 JayCee Santa Ship will sail December 8th, 9th and 10th bringing Santa Claus and the Christmas Spirit to the small isolated islands surrounding Vancouver Island. We would appreciate any donations of new or used toys for our project. They can be dropped off (11-3) at 3880 Quadra St. or phone 383-4521 for pick-up.

103 MISCELLANEOUS WANTED

Robinson's

CASH!!! FOR USED GUNS
1307 BROAD 385-3429

CASH
Costume jewellery, quality used clothing, vintage clothing, antique clothing, linen, furniture, antiques, china, collectables, bits and pieces. Please call 385-9878 or 384-4547.
THE BAY WINDOW

I NEED OLD WOOD DINING suites, bedroom suites, kitchen tables and chairs, dressers. Condition not important. Also any old miscellaneous articles, china, brass, copper, etc. Immediate cash settlement. Red Barn Antiques, 479-2684 anytime.

$ BOOKS WANTED $
THE BOOK MINE, 841 FORT ST. PAYS CASH FOR RARE BOOKS.
385-1722.

XMAS TREES WANTED
Phone Saturday-Sunday, 9-12 592-3572

GUNS WANTED
ALL TYPES—TOP PRICES PAID
INTERNATIONAL KNIVES
574 Yates 383-2422

I WANT TO BUY
Stained glass, windows, french doors, old style overstuffed chesterfield suites, wood toilet seats, hide-a-beds, 388-6275 pager 877 anytime.

LIGHT GOLD (EGGSHELL) drapes 12'x84", and matching queen bedspread, Colonial high-back type hide-a-bed, matching chair possibly, good condition. 478-7420

WANTED: REFRIGERATORS, freezers, ranges, washers, dryers, not necessarily working, but less than 15 years old. 384-0423.

CASH FOR OLD OIL PAINTings, antique and estate jewellery. Brandon's, 18 Centennial Square. 385-0623.

HIGHEST PRICES PAID FOR all your household items. Universal Trading Centre, 584 Johnson St., 383-9512

CASH FOR YOUR ATTIC OR basement junk, also any old fashioned furniture, pictures, jewelery etc. 595-7918.

WANTED OLD FUR COATS, mens collerless shirts, old dresses, etc. 385-0821.

WE CLEAN YOUR ATTIC, basement, garage in exchange for unwanted articles and/or cash. 383-0243.

WOULD DEARLY LOVE TO buy 2 tickets to Roger Whittaker Show. Please call Norma 385-3113, evenings 477-2412.

SELL OLD BOOKS TO THE HAUNTED BOOKSHOP
382-1427

QUALITY PAPERBACKS, magazines. City Book Exchange. 833 Fort St.

PIANO WANTED, ANY CONDItion, also bench or stool, phone 385-6391

IF YOU ARE MOVING AND have furniture etc. for sale. Please call 595-7567 or 383-8311.

$$ WE BUY, SELL OR TRADE Goldstream Trading, 723 Goldtream, 478-4332.

BEER BOTTLES AND CANS, pop bottles and cans, accepted at 426 William St. open 7 days.

RIFLES AND SHOTGUNS
I will pick up those old unused rifles and shotguns. 595-4958.

WANTED—BIKES NEEDING repair and 3, 5, 10-speed bikes. 384-2197.

OLD CAR BATTERIES, RADIAtors, copper, brass, lead, 383-1328, 526 David.

WANTED: QUEEN OR KING size waterbed in good condition, reasonable please. 385-0894

ELECTRONICS STUDENT will pay up to $5 for old TVs, any condition More for color, 383-0243.

CASH FOR OLD CLOTHES, men's lady's. Prefer pre-1960s, natural fabrics. 383-0243.

UPRIGHT PIANO IN GOOD condition wanted for church. Phone 748-9424.

WANTED: RADIAL ARM SAW, must be in good condition. 385-4947.

WANTED SINGLE BED IN good condition, reasonable price. 642-3820.

WANTED TYPING TABLE, two single pedestal desks, single white bedroom suite. 477-5530.

FRIDGES AND FREEZERS bought. 383-7213. All Temp.

WANTED TO BUY, ROTO TILler. Must be Troy Bilt. 477-5897.

CERAMIC KILN WANTED. 384-2160 after 6.

DRAFTING TABLE AT LEAST 38"X60". Phone 474-1589.

WANTED FOLDING CHAIRS IN good condition. 478-3764.

SKI BOOTS, SIZE 8-10, WIDE width, 477-3405.

CHEST OF DRAWERS, REAsonably priced. 382-2969.

WANTED 58-64 LINCOLN, NO junk, 642-3298

EIGHT LIFTING SET, WITH OR without bench. 382-9567.

109 MISCELLANEOUS TO RENT

TYPEWRITERS
Student rentals, manual $12 per month, $35 for 3 months; electric, $25 per month. City Office Equipment, 386-8396.

CAMOSUN FURNITURE RENTAL
MONTH TO MONTH
833 YATES ST. 383-3655

115 SWAPS

DELUXE MOBILE HOME, 12x63 La Marquee, fully furnished including washer, dryer and dishwasher, for down payment on house or Class A Motor Home. 388-7292 or 385-6697.

1975 8' CAVEMAN CAMPER, 3-way fridge, furnace, porta-potti, jacks, sleeps 5 or 6. $2300 or swap for 15'-17' Fiberglass Boat, motor and trailer of equal value. 474-1080 After 4 pm.

HAVE SMALL CHAINSAW, commercial grade, will trade for double barrel shotgun or 30-30 Winchester or 38-55 Winchester rifle. 478-6048 evenings.

18' CABIN BOAT, FLYING bridge, electric start 40 hp Johnson, sleeps 2, very seaworthy, $700 or trade for sports car. 479-1249, 479-3740.

'68 PONTIAC STATION WAGON, 6 steel belt radials, automatic, power brakes, power steering, 396-400 trans. for ATV, Trail bike, $500. 656-6496.

67 CHEVELLE MALIBU STAtionwagon, new paint, exchange engine, new tires, clean shape. $895 or trade. 112-743-4673.

CLASSIC 64 FORD, 2 DOOR hard top, Galixie 500, clean and straight. $595 or trade 112-743-4673.

67 FORD FAIRLANE 500, 2 door hard top, 302 CI, auto, new tires and paint. $895 or trade for truck. 112-743-4673.

10 ACRES WEST OF SOOKE, seaview, treed, well, $36,500. Will swap boat, car, and/or cash. 642-3038

18' ALL WOOD FIREBALL, DAcron main and jib, 22' mast, $800 or trade for sports car. 479-1249, 479-3740.

115 SWAPS

1967 GMC PICKUP WITH 1 TON box, $600 or ? Dennis 658-5412 between 8 am. - 2:30 pm.

116 COINS and STAMPS

WANTED CANADIAN SILVER coins, 1966 and back. Also, U.S. silver coins, 1964 and back, paying highest prices. Also, buying 1967-68 silver coins. 478-8580.

GB MINIATURE SHEETS. Small quantity left at $14.50 each. 477-0563.

COINS, STAMPS AND ANTIQUE Show, November 25-26, St. Edmunds Hall, 326 West 5th Avenue, North Vancouver, 10 am- 6 pm daily.

117 ANTIQUES and ARTS

WHERE DID ALL THE QUALITY GO? MAXWELL STUMP'S ANTIQUES FINE QUALITY PIECES THAT YOU HAVEN'T SEEN YET

5 highback oak chairs	$229
Quality oak dining tables	$149
4 highback oak chairs	$149
6 oak highback chairs	$169
Overstuffed oak couch, 3 arm chairs and oak coffee table	$559
Excellent carved mahogany cabinet	$289
Fine 10 piece oak dining suite	$995
Mahogany oval center pedestal tables	$149
Overstuffed oak armchairs	$120
Magnificent carved oak partners desk	$1200
Excellent cylinder roll oak desk	$650

Wing back chairs, five 10-16 piece dining suites, bedroom suites, sideboards, oak corner cabinets, all quality goods

COME TO
MAXWELL STUMP'S
ANTIQUES Inc.
1826 GOVERNMENT ST.
384-2434
AND FIND OUT THAT YOU DON'T HAVE TO PAY HIGH PRICES FOR QUALITY GOODS

Maynards Christmas Antique
AUCTION
Dec. 13, 14, 15
In our Vancouver showrooms 1233 WEST GEORGIA ST. featuring fine English and cont. silver, furniture, porcelain, china, crystal, oriental objects, paintings by Canadian artists, watches, jewellery, oriental rugs, a fine rosewood melodeon and more. Consignments may still be made to this important sale. For information phone R. Hugh Lyle, Victoria 388-7871 or Miss Norma Young, Vancouver 685-7378. 824 Fort Street, Victoria.

SHIPMENT FROM BRITAIN just arrived of bargain priced quality antiques. Compare our prices! P & A Jones, 611 Dunedin (Bisects Gorge, Burnside & Douglas.) Open 10-8pm

ORNATELY CARVED, LARGE lion claw mahogany hall table with adjustable mirror. This antique piece of fine furniture is in superb condition, $1,600. 479-4952 after 5 pm. or on weekends.

PARTIALLY RESTORED 1926 Ford T Coupe with loads of spares. 1919 Fordson tractor. 1930 Federal Wrecker. Eureka Drag Saw. For infor call 336-2400, Courtenay.

DOLLS FOR SALE, OLD COLlectible doll parts, eyes. Last chance. Ruth Derrick, Table 5, Swap and Shop, Victoria West Community Y, 521 Craigflower Road, Sunday November 19th.

POTTERY, HANDTHROWN porcelains, practical pieces, ovenware. Vases, miniatures, inexpensive, 2119 Bakerview, 656-4917.

MOVING, SELLING ANTIQUES meduim Oak, 8 piece dining room suite, purchased 2 months ago, $1200, Selling $1000 Firm. After 5:30. 595-2165

SIX CARVED OAK CANE BACK chairs c.1870. $250 each. Early 1900 oak side board $400. All perfect condition 595-3332.

ANTIQUE SIDEBOARD APproximately 140 years old, hand carved satin walnut, excellent condition, 479-9727.

FURNITURE REPAIRED. ANtiques our specialty. Phone 478-2539.

1957 IMMACULATE CADILLAC. 2nd owner. $2000. 336-2400 Courtenay.

1865 SHARPS CARBINE CALlaber, 50-70, Excellent. Asking, $485, 382-2030.

"HUMMEL" PLATE, 1971-$1,300. Dalton R.C.M.P. commorative bust offers. 382-8685.

COLLECTORS ITEM-78 R.P.M. record, Harry Belefonte-Mary's Boy Child, Venezuela. 384-9762.

TWO MAGNIFICENT BURL walnut wardrobes, $150-$200. After 12, 598-4805.

AUTHENTIC CHINESE EGG pots, planters for Xmas gifts 652-1690.

OLD WIND-UP GRAMOPHONE in stand-up cabinet with needles and records. 595-4768.

TWO OLD FASHIONED [illegible] 479-4077, 477-0825 between 2-8 pm.

117 ANTIQUES and ARTS

CHAIRS, VICTORIAN, EDWARdian, highly carved, plains mahoganies, oaks and walnut, bedroom chairs, dining chairs, side chairs. We have a group of 100 to clear. Nothing in the group over $20 per chair. Many priced at $10. If you're looking for extra chairs you'll never see bargains like this again. Many require a little TLC but well worth doing. 15 min. from town. 10 from Woolco. Open nights and Sundays, Pete's Place, 786 Goldstream, 478-6000.

ANTIQUE AUCTION . . .
Including Geo. and Vict. furnishings, East Asian and Oriental carpets and rugs, Paintings, Silver, Porcelains. If you have any items you wish to include in this forthcoming Sale Contact John Boyle at Lunds Auctioners 386-3308.

HERTITAGE PHOTOGRAPHIC restoration, specializing in restoration and copying of old photographs. 1322A Government St. Victoria, B.C. Hours 10-5:30. 385-9321. Start now to have that special gift ready for Christmas.

WILL PAY UP TO $100 FOR A Dewar's Doulton Whiskey Jug. I also collect and would be interested in other Doulton Whiskey Jugs. Phone 479-4952 if no answer try again after 5 or on weekends.

ANTIQUE RESTORATION, french polishing, refinishing, designer and maker of fine furniture. Heirloom Studio, 18 Fan Tan Alley, 388-5936. Evenings 479-3443.

ANTIQUE BRASS AND IRON double bed, offers? 383-6666.

120 GARDEN SUPPLIES

Fertilizer

SCREENED TOP SOIL WITH manure and sand, $13 per yd. Minimum delivery 6 yds. Sterilized potting soil by bag or yd. E. Nixon Ltd. Office 385-4431; Yard 478-0511; Nights 479-1937.

SAANWOOD FARMS LTD. Cow manure. 652-2026 or 652-1743. No Sunday calls please.

Greenhouse

B.C. GREENHOUSE BUILDers. Quality aluminum-glass greenhouses and accessories. See one of our greenhouses at the Elk Lake Garden Centre. For information, brochures, write 783 Hutchinson Avenue or phone 385-2841.

NU-TEMP GREENHOUSES. Tempered glass; fiberglass. Complete or components, also storage sheds or playhouses. 479-0767, 112-743-9282.

Plowing, Rotovating and Cultivating

COOPER-RHOADES TRACTOR SERVICE
478-3143 or 477-5167
Grass or brush mowing, rotovating, loading, hauling, lot clean-up.

DON'S TRACTOR SERVICE
477-3913
We rotovate, plow, cut grass and brush; also loading and hauling.

479-6112
4 BROTHERS—ALL AREAS FREE ESTIMATES ANYTIME
Fall rotovating and lawn preparations.

ED'S TRACTOR SERVICE. Rotovating, leveling, yards and gardens, etc. 479-2204.

Top Soil, Rocks and Fill

SMALL ORDERS
Sand, gravel, drain and crushed rock, 1 to 6-yard loads. 658-5406.

125 PETS and SUPPLIES

ADORABLE LOVING COMPANions, standard longhaired daghshund puppies. Registered, champion stock. 112-987-6523.

REGISTERED SILKY TOY terrier puppies. Nonshedding house pets. All shots and wormed. Call 112-746-7240.

ADORABLE FEMALE TOY Poodle puppies, 5 months old, one white, one silver, no papers, $125 firm. 721-3805.

BUYING A PUPPY? CALL VICtoria City Kennel Club "Watchdog" for advice. 385-2233.

REGISTERED DOBERMAN Pinscher puppies, champion stock, 112-246-4267

IF YOU HAVE A GOOD HOME for a cat or two, I have a cat plus. $20 to give to you, 479-3090.

1 MALE LONG HAIRED MINIAture Dachshund, CKC registered, inoculations, phone 479-6379

DOBERMAN PINSCHER PUPS, black and tan, $135, Mill Bay 743-4936.

REGISTERED MALTESE PUPpies, also Persian kittens for sale. Ranmar Kennels. 754-2072.

FREE KITTENS, APT. trained, 8 weeks old. 385-3514 after 6 pm.

BABY BUDGIES FOR SALE. Normal, Pied and Albino, some hand tame. 478-7388.

PET MOBILE, WILL TAKE your pet to parlour and veterinary appointments. 479-9149.

NEUTERED PUREBRED PERsian cat for sale. 385-2234.

POODLE PUPPIES, REG'D. Male, black, 3½ months, $100. 112-743-2493.

4 MONTH OLD MALE DOBERman $150. Ears not cropped, 384-5785.

CHRISTMAS GIFTS THAT WILL be loved for years, cocketiels. 642-4393.

WELSH PONY, 19 MONTH OLD filly, ready to be ridden soon, $150. 478-9235.

PUREBRED STANDARD MALE poodle. Wonderful companion, selected home, $175. 595-8468.

BLACK LAB X PUPPIES, white markings, unique mother, $25. 598-6974.

IRISH TERRIER, PUREBRED male, 3 years registered, $150. 652-4331.

REGISTERED MALE SCOTties, black and white, pair, 6 and 4 years old, must sell, $20. 598-1703

CHIHUAHUAS FOR SALE, three left, $175. Act soon. 479-8840.

LARGE DOGHOUSE, WELL built, shingled roof and window, $75. 478-1128.

15 GALLON TROPICAL FISH tank, complete with all accessories, $50. 598-1485.

YORKSHIRE TERRIER, MALE, 9 weeks old, registered, had his shots. 384-9410.

AFRICAN LOVEBIRD BABIES for sale. 383-4804.

SHOW BIRDS FOR SALE. BEST offer. 474-1465.

30 GALLON AQUARIUM TANK, hood and filter for $60. 477-1214.

100, 60, 30, 20 GALLON AQUARIums. Reasonable. 383-5282

ENGLISH GOLDEN COCKER Spaniel pups. 652-5564.

TWO HAMSTER CAGES AND one Habitrail. 595-2578.

6 MONTH FEMALE BEAGLE purebred, $100. 382-1735.

MALTESE-POODLE X, PUPS 8 weeks, $50, 592-3547.

CANARIES FOR SALE. 385-9292.

FREE SMALL DOG
386-8574.

3 PUREBRED SHEPHERD pups, male, $150 each, 478-7839.

TWO MALE ENGLISH SETTER puppies, registered. 479-5956.

RED FACTOR CANARIES. Singers only. Frosted and unfrosted. Good breeding stock, [illegible] 658-5157.

125 PETS and SUPPLIES

TWO 4 WEEK OLD WHITE KITtens found abandoned in woods. Big green eyes and very affectionate. Need loving home. Many other kittens, all colors and ages. Two elderly neutered male cats and many young cats. All these beautiful animals would like to be a warm companion during a cold winter. Greater Victoria Animals' Crusaders. 386-9832.

SPECIAL
Baby budgies, $12.98. Senegal parrots, $129. Zebra Finches, $9.98, pied and white, $12.98. Good variety of canaries and cockatiels. Macrame and novelties. Mr. Osborne bird pictures.
THE BIRD CAGE
3619 Shelbourne Plaza
477-3811

BIG DOGS NEED HOMES TOO. We have 3 lovely dogs looking for homes. "McGuire" 8 months male Great Dane (needs special owner), 8 months male Golden Lab Cross (perfect pet), one gorgeous German Shepherd. Playful 3 year old spayed Samoyed. More to come. Greater Victoria Animals Crusaders'. 386-9832.

ANIMAL CRUSADERS ARE looking for good homes for terrier cross puppies, ready to go December 4; Whippet-Lab cross, male, 9 months old; male Airdedale terrier cross, 4 years old; one white male cat, one white female; both one year old, one tabby kitten, 10 weeks old. Donations. 479-1485.

ENGLISH SPRINGER SPANIEL puppies, liver and white, excellent hunting-good with children. Must sell now or cancel vacation. Had shots. $150 with papers, $125 without. 656-6864 or 598-4824.

REGISTERED CHOCOLATE labrador puppies from X-Rayed clear parents. Show and field trial. Champion bloodlines. To view, phone 112-743-2470.

1 FEMALE ST. BERNARD, 1 small breed pup, 1 Cocker Spaniel cross, 1 Lab Doberman cross, 1 Wippet cross, 1 German Sheperd cross, cats and kittens. 479-5868.

8 WEEK OLD GERMAN SHEPherd pups, will sell with or without papers at very reasonable price, to good homes only. 642-3475.

MY OWNERS WON'T CLAIM me, I need a home, young black male cat, clean, healthy, very loving, neutering expenses covered. 592-3546, 592-7377.

DOGWOOD BOARDING KENnels is now open and we will be happy to show you our new facilities. For reservations and to view, please phone 478-0073.

SHADYBROOK KENNELS
Purebred german sheperd puppies, black and tan, registered, wormed, tattooed. Call 743-9447.

FOR SALE, REGISTERED black lab pups, ready around Christmas, from show and field stock. Ladysmith, 245-7435.

127 CHICKS, POULTRY HATCHING EGGS SUPPLIES

BUFF ORPINGTON PULLETS. Wanted stacking type Brooder in good condition, 478-3368 before 3.

40 COMET POULETS, DUE TO lay in Jan., $3.50 each. 646-2034 or 642-5965.

PULLETS READY TO LAY. 479-8472

WHITE KING PIGEONS FOR sale. $3 per pair. 479-6489.

19 CHICKENS, $19
479-2352

128 LIVESTOCK SUPPLIES AND EVENTS

MANDER TRUCKING LTD.
SAWDUST
SHAVINGS
CEDAR HOG FUEL
385-3041
After 6, 477-5053, 479-7629

HORSEMANSHIP CLINIC, BY Merle Rimmer, Sponsered by the V.I.H.C., On how to show your horse etc. Royalta Stables, Mill Bay, 10 till 12, Lunch, 1:30-3:30, November 26th. Council members, $4 for day. Non-members, $7. Information contact Heather Rimmer, 478-1143.

LOWERY & YOUNG TRUCKING SHAVINGS
385-3041, after 6 PM 477-5053, 479-7629.

JOHN MacNUTT TRUCKING
Sawdust—Shavings—Hogfuel
LARGE OR SMALL LOADS
479-6560 479-1908

[illegible] OR LEASE 16.1 HH half thoroughbred, versatile, good mover, sound, great personality, 384-6369 evenings. $1000 to good home only. Lease negotiable.

REGISTERED HALF QUARter horse mare, 5 years, dapple grey, 15 hh, loves to jump, excellent pony club type. $1000. 746-4938.

SHEEP FLOCK FOR SALE. Ewes, lambs and ram. Average $50 each. 4 tons Alfalfa at $110 ton. 478-5466

WESTERN SHADDLE HORSE. Gentle, easily handled, children or adult. 12 yrs. gelding. Asking $450. Phone 656-1571.

PASSIER FORWARD SEAT saddle. Used 6 times. Excellent investment. $500 firm. Valery 387-5487 or 388-6579

3 GELDINGS, ALL 6 YEARS old, registered TB 17hh. Double registered Arab 15hh, registered Apallosa 15.2hh. 748-3474 evenings.

SAANON BUCK, REGISTERED papers for stud service. $20. 479-5936 or 478-6262.

HAY AND STRAW FOR SALE. 652-2026, 652-1743. No Sunday calls. Saanwood Farms Ltd.

15.2 HANDS ½ QUARTER horse gelding. 8 years old. Phone 748-8967.

SIX YEAR OLD QUARTER horse gelding, $450. 479-7355

SALE OR LEASE THOROUGHbred gelding, 16.2 hands. Experienced rider. 658-8718.

FEED POTATOES FOR SALE. 6858 Pat Bay Highway. 652-1582.

FALL HORSES, SHEEP EQUIPment sale, 642-3210

LARGE 2 HORSE TRAILER. $1200 or best offer. 479-5131

BARNSBY PONY CLUB COMplete with bridle. 382-2305.

HOLSTEIN STEER, 18 months, $300. 652-2528

130 HEAVY EQUIPMENT AND MACHINERY

HAVE DRAG LINES WILL travel, Crawler machines for rent, now working in Victoria area, c/w clam, grapple, shovel mats, and a qualified operator, 112-936-9082 anytime.

3 PHASE ELECTRIC MOTORS, various sizes to 10 horsepower, $10 a horsepower. Heavy duty electric cable (for running welders) $2.00 a foot. 642-3298

BRAND NEW, HEAVY DUTY flat or stake side trailer, electric brakes, Tandem, offers or trades to $1800. 656-6806.

CATERPILLAR D343TA ENgine and parts. Phone 748-8175 Duncan.

NEW ENGINE HOIST, ARMstrong, 2,000 lbs., $800. 382-8670, 658-1057.

135 FARM IMPLEMENTS

FORD 4000 TRACTOR WITH front end loader. 80 Bushel grinder, mixer mill on transport. 110 manure spreader, 2 hay wagons. Heavy duty rototiller. All in good condition. 656-5431, 656-4328 evenings.

1969 FORD 3000, FRONT END [illegible] condition. 479-6693 after 7.

135 FARM IMPLEMENTS

MF
Massey Ferguson
FARM-INDUSTRIAL
New and used equipment
Financing available
Parts-repairs-fabrications
IRON HORSE EQUIPMENT LTD.
4650 Trans Canada Hwy.
4 miles south of Duncan
Open 6 days 8-6
748-2809

KUBOTA TRACTORS
FARM-INDUSTRIAL-GARDEN
12-30 H.P.-4 wheel drive diesel
With 3. hitch and PTO
Parts-service-implements
Financing available
IRON HORSE EQUIPMENT LTD.
4650 Trans Canada Hwy.
4 miles south of Duncan
Open 6 days 8-6
748-2809

ISLAND'S BEST STOCK OF good, used and reconditioned farm tractors, mower conditioners, harvesters, planters and other equipment. J. Grieve Motors Ltd., Saanichton, 652-1642.

148 LEASE VEHICLES

ENSIGN
WILL SHOW —YOU— HOW TO LEASE
AND SAVE!!!

Lease Returns On Sale Now!!!
78 Plymouth Horizon
78 Cadillac Sedan DeVille
77 Volare Premier SW
77 Toyota Celica ST
75 Chrysler Imperial
74 Mazda SW
PLUS MANY MORE

TOM CINO SELLS PREMIUM EX-LEASE CARS

idealease

CHRYSLER LEASING SYSTEM

Member of Chrysler Leasing Systems
Quadra At Caledonia
Dealer licence number D548B
386-2411
Open Weekdays 'Til 9:00

ADA RENT NEARLY NEW CAR
$8.95-$10.95
24 hours, no mileage charge, insurance extra. 388-6230 752 Caledonia across from Memorial Arena.

150 CARS FOR SALE

REG. MIDGLEY
AMC Jeep FIAT

WE'VE GOT SHARP CARS!
'76 TR6
'77 CORVETTE
'77 FIAT X 1/9
'78 FIREBIRD
'78 FIAT SPIDER
'78 EL CAMINO
'78 TRANS AM

.....AND WE'VE GOT SMALL CARS!
'78 HONDA CIVIC
'76 RENAULT R5L
'74 DASHER
'76 DASHER

.....AND WE'VE GOT CAMPER UNITS!
'73 FORD VAN CONVERSION
'77 DODGE VAN CONVERSION
'77 GMC-BENDIX 20' MOHOM

.....AND A FEW SHARP TRUCKS!
'78 FORD SHORT BOX
'77 DODGE 4X4
'76 DODGE CLUB CAB

REG. MIDGLEY
AMC Jeep FIAT
736 Cloverdale, 385-8756
DL 00276A

$100
1965 Acadian 4 dr. Tried and true, ready to go. PAINTER MOTORS LTD., 1513 Quadra at Pandora, 385-0122. D-0346A

75 TOYOTA COROLLA STATION WAGON, 4 speed, roof racks, radio, tape-deck, rear defogger and wiper, winter treads, 38,000 miles. Phone 595-0280.

EXECUTIVE DEMO 1977 PONtiac Parisienne Brougham, almost every conceivable option. Replacement value over $11,000 only 22,000 miles. Best offer over $8,000, after 5:30 385-9320.

1972 TOYOTA COROLLA, ONE owner, very well maintained, includes snow tires and roof rack, must be driven to be appreciated. $825 or best offer. 598-2215 after 4 pm.

78 FORD FIESTA HATCHBACK, decore interior, radials, radio, rear window de-froster, undercoat, 12,000 miles, must sell. $3600 or take over payment. 386-2136, 9-5.

1975 TOYOTA CORONA DEluxe station wagon, 4-speed, 27,000 miles. One owner. Excellent [illegible] $3895. 592-9270.

150 CARS FOR SALE

McCALLUM DATSUN VOLVO

'78 VOLVO SELL-OUT!
—2 DOORS!
—4 DOORS!
—WAGONS!
You can still BUY A VOLVO 242, 2 DR. Sedan including:
—4 wheel, disc brakes
—Bucket seats
—4 spd. trans
—Radial tires
—Tinted glass
—AM Radio
—Electric rear defroster
—Dealer, prep. and freight
FOR ONLY $6875
Save Now! WHILE STOCKS LAST!
78 VOLVO SELL-OUT!
McCallum Motors
DOWNTOWN
1101 Yates at Cook
382-6122 Dlr. Lic. 0085A

SH TOYOTA
CLEAR OUT 28—'78 Toyotas Demos & New Cars with Discounts To $250 To $906

78 TOYOTA
COROLLA 2-dr. auto., radio, body side mouldings, 1700 KM $4595

77 CELICA GT
Coupe, 5 spd., AM/FM radio, 12,000 mi. $6195

77 CADILLAC
SEDAN DEVILLE, air conditioning, power windows, power seats, tilt telescopic plus many more luxury items. 12 mos., 12,000 mi. power-train warranty. Only 16,500 mi. $14,500

76 CADILLAC
Seville, 4 dr., factory air conditioning, cruise, power windows, power seats, 41,000 miles. $12,900

75 TOYOTA
COROLLA 4-dr. S.W., 4 spd., 43,000 mi. $3895

74 TOYOTA
CORONA, 2-dr., HT, 5 spd., radio. Only 24,000 mi. $3895

74 DATSUN
B210 2 dr., 4 spd, 29,000 mi. $2895

73 TOYOTA
MARK II S.W., 6 cyl auto $2995

71 MAZDA
2-dr. auto. Radio. Only 21,000 mi. $2195

64 ACADIAN
2-dr. auto. Very clean $1095

All our cars are priced tagged

SAUNDERS AND HITCHMAN LTD.
2040 Cadboro Bay Road at Fort and Foul Bay
Dealer Licence D01751A
592-2471
SH TOYOTA

77 Firebird
V-6, auto, p.s., p.b. Steal this one for $5195. PAINTER MOTORS LTD., 153 Quadra at Pandora. 385-0122. D-0346A

RELIABLE 1966 PLYMOUTH [illegible] $975. 477-3467.

150 CARS FOR SALE

Speedway MOTORS LTD.
VOLKSWAGEN
PORSCHE
AUDI

1978 V.W., AUDI, and PORSCHE
A FEW LEFT—SAVE NOW!

78 Ford Fiesta
78 Dodge Diplomat
78 Ford Mustang II
78 VW Rabbit
77 Toyota Land Cruiser
77 Chev Concours
77 Cordoba, loaded
77 VW Scirocco
77 VW camper
77 Rabbit, champagne
77 Mazda, GLC
77 24' Eldorado M'home
77 Pinto wagon, auto.
76 Scirocco, sunroof
76 Ford Torino wagon
76 Rabbit auto
75 Rabbit 4 speed
75 Audi 100 LS, air
75 Rabbit, auto
75 Duster 6 auto
74 Datsun 210
74 VW Dasher
74 Mercury Montego
74 Toyota Mk II wgn.
74 25' Bayliner boat
74 Buick Apollo
74 Toyota Mk II auto.
74 Beetle super
73 Porsche 911E
73 25' Dodge M'home
73 Dodge van
73 VW 412 wgn auto
72 Datsun PU/camper
72 Datsun auto
72 Dodge Challenger
72 Ford LTD wgn.
72 VW camper
72 Toyota 1600 auto.
71 Olds wgn loaded
71 Chev Impala
70 Ford PU ¾ ton
68 Mustang
66 Mustang convert.

DIESELS
NOW IN STOCK!
A SMALL SELECTION—THEY SELL FAST!

CAMPERS
SOME EXCITING NEW STYLES IN STOCK!

SPEEDWAY
VOLKSWAGEN
PORSCHE AUDI
DOWNTOWN
971 YATES STREET AT VANCOUVER
Dealer Licence No. D-00486
385-2415

EMPRESS PONTIAC BUICK GMC

YOU CAN NOT Buy A Better Car Than An EMPRESS CROWN SEAL USED CAR with a 30-day 100 PER CENT MECHANICAL WARRANTY!

Look for the CROWN Sticker on the Windshield
77 Century wgn. Air $6995
69 Chevelle, low miles $2095
76 Cougar XR7, Air $6295
76 Pacer MX, Air $4495

OPEN
Mon-Thurs. 9-9
Fri.-Sat. 9-6
2867 Douglas at Topaz
382-7121 D.L. D01227A

CAMARO
1974 Z28 350 auto, new paint; $4895 PAINTER MOTORS LTD., 1513 Quadra at Pandora. 385-0122. D-0346A

1974 CHEVELLE STATION Wagon, V8, automatic, power steering. Tested for one year. $1695. 1970 Challenger 2 door hardtop, $1695. Super Motors Ltd. 2538 Government, 385-0031, DL D0094A. After hours, 382-1559.

69 FIREBIRD
350 3 spd., auto, ps. p.b. Only $2295 PAINTER MOTORS LTD., 1513 Quadra at Pandora, 385-0122. D-6346A

GREAT LITTLE CAR
1977 Mazda GLC, hatchback, 20,000 miles, 4 speed, radio, reclining front seats, split fold down rear seat, lady driven, immaculate condition, 479-7752.

1970 METEOR LEMOYNE TWO door hard top, automatic, power steering, brakes and windows, new exhaust and brakes, good condition, only 50,000 miles. First $1098. 384-8215.

1972 FIAT STATION WAGON, clean, mechanically sound, excellent gas mileage, tune-up and oil change recently done, very good condition, $1500 or best offer. Call between 4-6. 598-6089

1977 MERCURY MONARCH, 18,600 miles. Power steering, power brakes, 6 cylinder 250, 4 speed, [illegible] $5500. 656-1800 after 6.

150 CARS FOR SALE

ENSIGN CHRYSLER PLYMOUTH

ENSIGN
CHRYSLER PLYMOUTH
HAVE A FANTASTIC SELECTION OF CARS AND TRUCKS CHECKED BY CAR CLINIC DIAGNOSTIC CENTRE
GOV'T TESTED PLUS 2-YEAR WRITTEN WARRANTY
ON SALE NOW TO MAKE ROOM FOR THE '79s

78 Aspen Custom
78 Dodge Diplomat
78 Datsun Deluxe PU
78 Datsun B210
78 Datsun 510
78 Chrysler Cordoba
78 Mustang Cobra T-Bar
77 Dodge D100 PU
77 Volare Premiere S.W.
77 Pontiac Gran Prix
77 Chev Custom Deluxe 4x4 Pick-up
77 Honda S-W
76 Firebird Formula 400
76 Dodge Dart
76 Mercury Cougar
76 Pontiac Gran Prix
76 Pontiac LeMans
76 Chrysler Cordoba
76 Mercury Bobcat S.W.
76 Mercury Comet
75 Ford Gran Torino
75 Plymouth Fury S.W.
75 Pontiac Astre
75 Plymouth Valiant
75 Dart Sport 360
75 A.M.C. Gremlin
75 Buick Apollo
74 Chev Camaro
74 Chrysler Newport
74 Ford Gran Torino
73 Mercury Capri
73 Ford Cortina
73 Chevrolet Vega
73 Dart Swinger
73 Dodge D-200 SE PU
73 Monte Carlo
72 Mazda 1800
72 Ford F100 P.U.
71 Mercury Marquis
70 Ford E250 Van
69 Plymouth Sport Suburban S.W.
Plus Many More

ENSIGN
Chrysler-Plymouth Ltd.
DOWNTOWN YATES AT COOK
Dealer licence number D495A
386-2411
Open Weekdays Till 9:00

Millstream CHEVROLET

78 MONTE CARLO, V8 automatic, power steering, power brakes, radio. Finished in metallic green with green fabric trim. $6750

78 MALIBU CLASSIC, 2-door hardtop, V8 automatic, power steering, power brakes, radio, bucket seats, console, power windows. Finished in white with black vinyl top. $7350

75 DART, 2-door hardtop, 6-cylinder automatic, power steering. Finished in green with matching interior. Low mileage car. $3750

76 TRANS AM, 8 automatic, power steering, brakes and radio. Finished in silver with white bucket seat interior. $6850

OPEN
MON.-FRI. 8:30 a.m.-9 p.m.
SAT. 9-6
Millstream Chevrolet Ltd.
1730 Island Highway
474-1211
Dealer Lic. D01384A

150 CARS FOR SALE

THREE POINT MOTORS

78 AUDI 5000
Only 7,400 km. Royal Blue. $12,975

78 DATSUN B210
Automatic, 4-door, radio. $4,495

78 MAZDA GLC
5-door sedan, 13,000 km. $4,395

77 DATSUN 280 Z
Air conditioned, 5-speed, only 12,800 miles. $8,995

77 DATSUN 200 SX
Sports Coupe. $4,995

77 DATSUN
DELUXE CAB PICKUP
Popular 5-speed unit. $4,795

77 DATSUN 710
Automatic, 2-door, radio. $4,495

77 DATSUN B210
Only 10,500 miles, 4-door, 4-speed, radio. $3,995

76 DATSUN 710
2-door, 4-speed, many extras! $3,695

75 DATSUN 710
4-door, 4-speed. $3,895

74 DODGE
Monaco Brougham hardtop, very well equipped, only 37,500 miles. $3,495

73 TOYOTA
Corona 4-door, 4-speed. $2,495

73 PINTO
Station wagon, automatic. $1,995

71 TOYOTA
Pickup truck. $1,195

68 VOLKSWAGEN
In nice condition. $1,495

Government at Hillside
385-6737

SUBURBAN MOTORS

Thinking Economy?

78 FIESTA, 4 cyl., 4 spd. $3995
78 BOBCAT, 2 dr. 4 cyl., A.T., radio $3995
77 MAZDA H/B, 4 cyl., 4 spd. $2895
76 DATSUN F10, 4 cyl., 4 spd. $2995
75 PINTO, V6, A/T, radio $2695
74 VW 412 wgn. 4 cyl., 4-speed $2595
74 FIAT 128, 2 dr., 4 spd., radio $1595
73 FIAT 128, 2 dr., 4 spd. $1295
72 DATSUN 1200 F/B, 4 spd., radio $1695
68 SUNBEAM, 4 dr., 4 cyl., A/T, radio $ 895

MANY FULL SIZE AND COMPACTS TO CHOOSE FROM.
—TRADES WELCOME!
—ON THE SPOT FINANCING
Douglas and Saanich Rd.
386-6131
DL00863A

SUPER SPECIAL
'75 MATADOR 4-door Sedan. First $1850 drives it away. ESQUIMALT AUTOMART LTD., 480 Esquimalt Rd., 382-7195. D-00856A.

1978 CADILLAC SEVILLE
D'elegance. All possible factory options including real wire wheels. 5,000 miles, $21,500. Trades welcome. GARDEN CITY AUTO SALES LTD., 2978 Douglas, 382-9111. D-00391A.

ECONOMY
1974 Dodge Colt, 2 dr. HT, 4 cyl. 4 spd. AM/FM radio, bucket seats, new paint. Gov't tested. A real beauty only $2250. GARDEN CITY AUTO SALES LTD. 2978 Douglas, 382-9111. D-00391A.

4 SPEED
With economy. 1976 Valiant Duster, 2 dr. HT, 15,000 mi. Radio, tach. Just Gov't tested. Slant 6 cyl. motor. Only $3650. GARDEN CITY AUTO SALES LTD. 2978 Douglas, 382-9111. D-00391A.

RUNS GREAT!
1972 Pontiac LeMans 4 door, automatic, power steering, power brakes, no rust, only 62,000 miles. Just tuned, new brakes, tested. Excellent condition, radio. $1850. 385-1361.

72 CHEV NOVA SS
384-3373.

150 CARS FOR SALE

DOUGLA
VOLKSWAGEN
AUDI

Your Largest Volkswagen Audi Dealer On The Island!

LARGE SELECTION

79 VW DIESEL RABBITS!
Test drive one today!

We need your TRADE!! Highest Allowances Ever!

78 DEMOS! Limited Selection

PREMIUM USED
78 CONCORD wagon. Automatic, P.S., P.B., tilt wheel, radio, white. $5995
77 GRAND LE MANS, 2 door hardtop. Automatic, P.S., P.B., radio. $6895
77 ACCORD, 5 speed. $5495
77 CAMARO, 6, automatic, P.S., P.B. $5995
76 OLDS CUTLASS, sedan. Automatic, P.S., P.B., radio. $4295
76 ASPEN SE, sedan. Automatic, P.S., P.B., velour interior. $4995
76 COROLLA Coupe. 4 speed, radio. $3395
76 CAPRI H/B. 4 speed, radio. $4995
75 AUDI FOX, Woodside Station wagon. 4 speed. $5495
74 AUDI LS 100 sedan. Automatic, and one owner. $4495
74 COROLLA wagon. 4 speed, radio. $2995
74 DATSUN, 710 wagon. 4 speed, radio. $2695
73 VW, 7 passenger bus. 4 speed. $4495
73 VW 412 wagon, 4 speed. AM/FM, tape. $3395

PICK-UPS
78 F250 Crew Cab A/T $9495
77 F250 & canopy A/T $6895
76 Toyota long box, 4 sp. $3895
75 Datsun, A/T $3495
74 Datsun 4 spd., canopy $2895

SEE OUR 1979 SELECTION AT THE MAYFAIR MALL NOV 13-18

100% Financing on Approved Credit! Scotia Plan!

Douglas Volkswagen Ltd.
3329 Douglas Street
388-5466
Dealer Licence 00341A

69 CHEVELLE WAGON, 307 automatic. Recently tested. New tires, brakes, mechanically A-1, dependable. Asking $850. 382-7530.

73 COUPE DEVILLE 2 DOOR hard top, air windows, seats, trunk and more. 57,000 miles, now $3895, Munro Motors D00388A. 748-8760.

MUST SELL
74 Datsun 710. Good shape. Newly re-built engine. Mag wheels, fine stereo. $2200 or best offer. Call Mike at 386-2651

150 CARS FOR SALE

Cornell GM
CHEVROLET
OLDSMOBILE
CADILLAC
CHEVROLET TRUCKS
Sales/Service
385-5777

You Can Expect A Great Deal From CORNELL GM

TOP QUALITY

STOCK NO. 83504
'78 24' MTRHME
GMC COUNTRY CRUISER auto, P.S., P.B., radio, cruise control, tilt steering wheel. Features include double air, stove and oven, 25,000 BTU forced air furnace, fridge, toilet, tub and shower, hot water heater, inside screen doors, roof racks and ladder. Only 5,000 miles. LIKE BRAND NEW
WAS $24,200 NOW $21,900

STOCK NO. 5020A
'76 CORVETTE L42
Brown, V8, auto., P.S., P.B., AM/FM, air, power windows. Excellent condition.
ONLY $11,400

STOCK NO. 5021A
'77 CORVETTE L42
Maroon in colour, and loaded! Excellent condition!
ONLY $13,700

STOCK NO. 5019A
'78 CADILLAC
In elegant silver. Every option!
ONLY $16,400

STOCK NO. 5018A
'75 CADILLAC
4-door sedan, finished in blue. All options and low mileage!
ONLY $8995

STOCK NO. 5026A
'78 CORVETTE
Black. "INDY" PACECAR! 4-speed and loaded! 5,500 Km.
ONLY $25,800

STOCK NO. 82413B
'78 CHEVETTE
Yellow, 4 door. Standard trans., radio, 2,600 Km.
ONLY $4595

STOCK NO. 503B
'77 JIMMY
Blue and White GMC 4x4! 4 speed, V8, P.S., P.B., radio, seats, mounted rear tire.
ONLY $8995

STOCK NO. 82408A
'71 MERCEDES
Maroon, 4 door, 6 cyl., auto., P.S., P.B., radio. Excellent condition.
ONLY $6995

STOCK NO. 1505A
'73 MERCEDES
SPORTS COUPE Model 280C 2 dr, 6 cyl auto, P.S., P.B., P. windows, air cond., AM/FM radio, light green colour. NEW CAR CONDITION.
ONLY $12,300

GMAC and BANK FINANCING AVAILABLE

CORNELL GM
CHEV-OLDS LTD.
3050 Douglas
385-5777
D-60681A

MUST SELL
1976 Dodge Coronet, V-8, power steering, power brakes, new trans and tires, beautiful condition, tested. $3600 or closest offer. 479-4553 or 384-4017.

RARE, 1963 CHEVY II CONvertible, 3 speed standard, new paint, $995. Also 1972 Ford Gran Torino wagon, good shape, $1600, 1967 Chev wagon, 327 3 speed, $500, Phone 382-8803.

71 CORONET, POWER STEERing, power brakes, air conditioning, excellent running condition. 65 Rambler, automatic, two door hard top. 63 Corvair, as is or parts. 658-5892.

PARTIALLY RESTORED 1926 Ford T Coupe with loads of spares. 1919 Fordson tractor, 1930 Federal Wrecker. Eureka Drag Saw. For infor call 336-2400, Courtenay.

'76 PONTIAC LEMANS, 2 DOOR, very low mileage, all power options, including air conditioning and cruise control. Cost $8000 will except any reasonable offer. Phone 598-4850

1977 FIREBIRD FORMULA 350 4 barrel, 16,000 miles, power steering, power brakes, racing trim, tinted glass, 8 track, automatic, fully winterized, $5900. Scott at 382-4666.

1973 CHALLENGER, 2 DOOR hardtop, low mileage, good condition. Single owner, 318 cu. in., new summer and winter tires. Stereo tape deck, 4 speakers, $3000 or best. 598-4750

49 PREFECT, 21,000 ORIGINAL miles on car with late model aluminum V-8 conversion, juice brakes, completely stock looking, sacrifice for $600 or offers. 477-3316.

1973 TOYOTA CORONA MK II, station wagon, 6 cyclinder, automatic, power steering, power brakes, Lovely condition, 70,000 miles, Tested, $1950. Phone 479-4966

1967 MUSTANG, GOOD CONDItion, 3 speed standard, 6 cylinder, 2 owners, mechanically sound, Tested. Michelin radials and snows, Must sell. Best offer, or trade for newer Van. 382-9309.

"SIDNEY HAS"
3 Import Sedans; 1973 Datsun, 1973 Toyota, 1973 Toyota, 1974 Fiat. DL 01759A, 656-7259.

'77 DODGE ASPEN SPECIAL Edition. Absolutely immaculate with very low mileage. Beautiful mist green exterior with matching snow white interior. 477-7159.

'72 VW 411, GOOD SHAPE, $2000 or offers. 382-4402

150 CARS FOR SALE

VICTORIA DODGE CHRYSLER
ON YATES

Vic Sage Special
77 MONACO Tudor hardtop, colour Bronze with white vinyl roof, 21370 Kilometers, 360 C10 V8, power steering, power brakes, radio. Was $4795. Now $3800. For more information call Vic at 384-8174.

LeRoy Williams Special
Immaculate 74 TOYOTA CORONA 4 door. Bronze. 4 cylinder automatic, Cloth and vinyl seats, radio, rear window defogger, radial tires, tested till May 79. This beautiful vehicle only has 30,068 original miles $3695. For more information call LeRoy at 384-8174.

George Clarke Special
77 PLYMOUTH ARROW, automatic, 17,000 miles. Silver in colour, one owner. Excellent. $4695. For more information call George at 384-8174.

Bob Coope Special
78 HONDA ACCORD, 5 speed, AMFM radio, cloth and vinyl reclining bucket seats, radial tires, tested till May 79. Only 6,000 miles. $5,995. For more information call Bob at 384-8174.

Rick Fowler Special
77 DODGE ¾ ton pickup. Priced to sell at only $6795. 360 V8, power steering, power disc brakes, custom canopy, with step-up rear bumper, automatic transmission, radio, deluxe interior, full instrumentation. This beautiful unit has only 21,500 miles. Trade-ins welcome. For more information or an appointment please call Rick at 384-8174.

Denis Farrington Special
75 FORD GRANADA 2 door coupe, power steering, power brakes, AMFM stereo radio, V8, air conditioning. Red on red. A true Victoria owned and driven car. 34,000 miles. A value buy at $4995. Your trade most welcome. For more information and appointment please call Denis at 384-8174.

VICTORIA Dodge-Chrysler
384-8174
Hours: Mon.-Fri. 9-9
Sat. 9-6
DL No. D00867A

$600
'59 VW has '73 1600 Dual Port engine, plus '69 Trans axle. Tested, 382-3756 After 6.

ECONOMY SPECIAL, 69 FORD Cortina, automatic, good tires, runs well, some rust, $500 or best offer. 595-5569.

1974 OLDSMOBILE CUTLASS S. 43,000 miles. Just tested. In excellent condition. Forced to sell. $2950. 385-8667

1974 MAVERICK, AUTOMATIC, power steering, 4 door, vinyl roof, bucket seats, 20,250 miles, tested to Sept. 79. 384-7859

1963 CHEV 4 DOOR HARDTOP, radial, automatic, power brakes and steering, $425. 1964 Chev 4 door, automatic, $350. 478-8588.

PLYMOUTH FURY I, 1969, power steering, automatic, road tested, any reasonable offer accepted. 384-8230 after 5 pm.

1973 OLDS CUTLAS SUPREME, 2 door, hard top, power windows, tilt steering, vinyl top, very clean $3250 592-0967

74 BOBCAT WAGON, 4 SPEED, roof rack, new tires, snow tires, 31,000 miles, excellent condition, $2350 656-4994.

DRIVE TO SIDNEY AND SAVE. One owner, lady driven, 1977 Plymouth Colt, 2 door automatic with radio. 10,000 miles. 656-6763

1953 FORD, 4 DOOR SEDAN, all reconditioned, new motor, very good condition, tested. $800. 385-7925.

1976 GRAND PRIX, WHITE ON white, power steering, power brakes, 36,000 miles, good condition. 388-6506.

'65 CORVAIR MONZA, 4 DOOR, automatic, approximately 45,000 miles, some rust. $400 or offers, 656-5495.

REDUCED FOR IMMEDIATE sale '76 Nova 4 door, 6 cylinder, automatic, power steering, radio, metallic brown, excellent condition, $3950. 386-7961.

'73 PINTO SQUIRE WAGON, new tires, shocks, muffler system, motor been done, $1600. 388-5235

ACRIFICE '69 TORONADO, ideal for restoration. Motor, interior good, body shape rough, $800. 598-3197.

66 CHEVY II, MECHANICALLY sound, new clutch, shocks, exhaust. Body needs work, $350, 384-1385.

1972 CHEV KINGSWOOD STAtionwagon, good shape, new air shocks and equalizer hitch. 479-2912.

65 VALIANT, RELIABLE AND economical, V/8 automatic, 4-door, 2 mounted snow tires, $625, 478-3860.

73 VOLKS BUG
STOP MOTORS LTD.
383-3635 D-0284A 383-8931

1972 DODGE CHARGER, 440 Magnum, 4 speed trans, posi, 384-8295.

150 CARS FOR SALE

METRO TOYOTA

78 'Vette
78 Camaro R.S.
78 T-Bird
78 Trans Am
78 Datsun SX200
78 Hilux P.U.
78 Corolla 2 dr., A/T (12)
78 Corolla 4 dr., A/T
77 Corolla Wgn.
77 Nova Rally
77 Olds 442
77 Datsun 710 Wgn.
76 Corolla 4 dr., A/T
76 Trans Am
76 Charger A/C
76 FJ40, 4x4
76 Montego Wgn.
75 Omega
75 Celica
74 VW Bug
74 Torino Squire
74 Maverick, A/T
74 TR6
74 Corolla SP 5-spd.
72 Duster 340

100% Bank Financing O.A.C.

ECONO-LOT

64 AUSTIN 4 dr. tested	$ 699
67 VAUXHALL 4 sp.	$ 199
68 FORD 2 dr. ht.	$ 499
69 VAUXHALL auto tested	$ 699
69 TOYOTA s.w. tested	$1099
69 ENVOY 2 dr. auto	$ 999
70 LTD. 4 door	$1399
70 COUGAR 351 auto.	$1599
70 TOYOTA 2 dr. auto	$ 999
71 CORONA s.w. auto	$1699
3 TOYOTA Celicas	
58 FORD F100 tested 4 sp.	$ 599
68 GMC ½ TON 6 cyl.	$1799
69 DODGE Big box 6 cyl.	$1499
71 GMC Suburban 6 cyl 4 sp.	$1999
73 RANCHERO Squire	$2699
73 AUSTIN Mini	$1899
75 VOLKS Beetle	$2499

All Reasonable Offers Accepted

WIDE OPEN 'TIL 9 P.M. SAT. 'TIL 6

CALL NOW
386-3516
METRO TOYOTA LTD.
645 FINLAYSON
DEALER LIC. 0431A

METRO TOYOTA

POWERFUL 1968 OLDS. PULL anything. Four door, $900. 386-9574 evenings.

'72 CHRYSLER NEWPORT, 4 door Sedan, excellent condition. 386-7826 Between 5-7.

'74 TOYOTA MARK II 6 CYL. station wagon, 25,000 miles. Auto, new radial tires. $3,200. 658-1144.

1973 TOYOTA CORONA AUTOmatic, 4 doors, low mileage, reasonable price, 477-1018.

DUNE BUGGY, MINT CONDItion, must be seen. Best offer. 384-1703.

1959 COUGAR XR7, 351 AUTOmatic, vinyl roof, p.s, p.b, runs great. $1995, or best offer. 595-8169, Dave.

64 CHRYSLER 2 DOOR HARDtop, power steering, power brakes, offers, 598-5204.

65 VOLKSWAGEN STATION wagon, $475 479-9887

67 CUDA
Too many extras to list, $8200 firm, 479-9887 after 5.

63 RAMBLER, $150. 68 FARGO Van, A108, insulated and carpeted, $2500 Offers. 386-0305

LIKE BRAND NEW 1972 VOLKSwagen Super Beetle, rebuilt engine, very clean. $2,000. 383-8664.

RARE 1926 ESSEX 2 DOOR coach, serious inquiries only, 652-9955 after 6pm.

1977 HONDA CIVIC HATCHback, snows, Like new. 749-3216, 749-3145.

1970 VAUXHALL 2 DOOR, WINterized, good condition, best offer, 385-8107.

CHEVROLET CAPRICE, 1967, excellent running order, tested, tuned up, $950. 385-8175.

77 COUPE DEVILLE, 21,000 miles, Has most extras on it. Asking $11,000. 652-2864.

1975 AMC HORNET 6-CYL. PS, automatic 4-DR, 43,000 mi, 382-1656, $2,950. OBO.

USTOM 500- FORD 1971, SMALL V8, 66,000 miles, good condition, tested, $1500, 595-5805.

73 TOYOTA CELICA, 4 SPEED, good running order. $2600 or near offer. 385-5946 after 6

SUPER BEETLE
1972 Bullet Blue, gas heater, radio. After 5:30, 658-5019.

'69 AUSTIN AMERICA, 4-DOOR, 4-speed, radio, 50,000 miles. 383-0179 evenings.

1971 AUSTIN AMERICA 1300, good condition. Low mileage. Phone 477-4180.

'69 CHRYSLER NEWPORT, tested, excellent condition. All power, $775. 477-9216.

'74 MAZDA 808, VERY GOOD condition, 49,000 miles. Asking $2195. 383-9567.

1971 VW WAGON, 1,600 CC, radio, gas heater, good condition, only $995. 598-7021.

1968 AUSTIN AMERICA 1300, 4-speed, good condition, tested. $450. 479-4553 or 384-4017.

1977 HONDA CIVIC HATCHback, radials, cassette, 12,000 miles, $3,750. Phone 595-5428.

1975 TOYOTA COROLLA, MINT condition, $2050. 2732 Thompson, Oak Bay.

'73 TOYOTA CORONA MKII, low mileage, many options, 4-speed, good condition. 382-0965.

150 CARS FOR SALE

Wille Motors
We're Expanding
WATCH US GROW

X-Lease Cars
YOUR CHOICE
HORIZONS
ARROWS
ASPENS
VOLARES
CORDOBAS
DODGE DIPLOMAT
DODGE 15 PASS. VAN
And a Wide Variety of Others To Choose From Such As

77 CORDOBA V8, PS, PB, radio	$5895
76 OLDS CUTLASS	$4995
76 DODGE DART	$3695
76 PLYMOUTH SW	$4295
75 FORD H.T.	$3295
74 GMC 4x4	$5295
73 VOLVO 145 SW	$3495
67 FIREBIRD	$1895

Best Buy & Selection in Van Conversions and Motorhomes
78 SECURITY 22' M-Home $20,975
NEW SECURITY CAMPERS 8 FT. TO 10 FT. NOW IN STOCK!

STOP IN TODAY
SEE PAUL SMITH and ART BOYER
3240 Douglas at Cloverdale
382-2313
OPEN 9 'TIL 6 P.M.
DLR-00840A

GARDEN CITY
AUTO SALES LTD.
78 T-BIRD V-8 A/T
78 CAPRICE 4 dr. V-8
78 MONTE CARLO
78 COUGAR XR7 V-8 A/T
76 MONARCH 4-dr. sedan, V-8, A/T, P.S., P.B., radials, air, vinyl interior.
75 DATSUN B210 H.B., auto, low miles.
74 TOYOTA Corolla 1600 wgn., radio, radials.
73 CHEV Impala 2-dr. H.T., V-8, A/T, P.S., P.B., radio.
73 PINTO S.W., auto.
72 BUICK Centurion, loaded.
69 CHRYSLER Newport, 2-dr. H.T., P.S., V-8 auto, air.
68 BEAUMONT 2-dr. H.T. V-8, A/T, P.S., P.B., radio.

Trades Welcome
No Reasonable Offer Refused
100% Financing O.A.C.
Open
9:00 A.M.-8:00 P.M.
2978 DOUGLAS ST.
382-9111
D-01319A

'58 CHEV 2 DOOR, GOOD RUNning condition, $150. 478-8881 After 6

ECONOMICAL-RELIABLE, 1974 Renault 12L, radio, radials, 47,000 miles. $1,575 takes. 384-8691.

1972 MG MIDGET, HARD AND soft top, summer and winter radials, 385-3421.

63 RAMBLER CLASSIC, AUTOmatic, tested, well maintained. $350 or best offer. 479-7913, 479-3005.

'75 PINTO, ONLY 24,000 MILES, has gas tank modification, excellent condition. $2700. 658-5914.

MUST SELL CHEAP!!
1970 Cortina GT 1600 2 door, $350 or best offer. 479-4697.

'74 BOBCAT, AUTOMATIC, LOW mileage, good condition. $2,195. 478-9610.

1971 VOLKSWAGEN 411, FOUR door automatic, $1595, 479-2343 between 8-5.

'70 COROLLA; EXCELLENT mechanical shape. Offers to $1250. 385-3574 After 5 pm.

1971 MAZDA, NEW PAINT JOB, good running condition, $800 or nearest offer. 477-2193.

72 VEGA HATCHBACK, 67,000 miles, good condition. $750 firm. 386-7288

$4500, 78 HONDA HATCHBACK, radio, 6,000 km, phone after 6 pm, 479-9280.

72 CATALINA. MUST BE SOLD. First reasonable offer takes. 385-4975.

1964 FORD FALCON CONVERTible, new 289. Best offers. 382-6851.

'71 PINTO, RUNS WELL, needs work, $600 or offers. Phone after 5, 385-4248.

SACRIFICE 1972 TOYOTA MKII, automatic, good condition. Make an offer. 656-2269

1974 VEGA STATIONWAGON panel, automatic, clean $1295 or offer. 592-0967

SPORTS COUPE
'67 Falcon. 6 cylinder automatic, power steering. Excellent throughout. Real sharp, $1595. 384-8466.

65 PONTIAC 283 AUTOMATIC, power steering, winterized, tested. $275. 478-0168, 386-1541.

1970 DATSUN 1200, $750 FIRM, needs work, good shape. 474-1887.

1964 LINCOLN, EXCELLENT condition, good runner, radio, $1,200 firm. 382-4127.

1971 CHEVROLET, V-8, 92,000. Excellent condition, $950. Offers, 479-5319 evenings.

'77 SUBARU, 5-SPEED, 34,000 kilometers, AM/FM radio, cassette, $4100. 478-3370.

1973 ASTRE GT, QUARTZ HAlogen lights, sport exhaust, sharp car, $1295. 592-7464.

'76 GREMLIN X, 12,000 MILES, V6, automatic, power steering. Asking $3595. 474-2845.

1972 LESABRE CUSTOM, FULL power, 23,000 original miles, $3500 or best offer. 384-2048.

IMMACULATE '72 DUSTER, P.S., P.B., vinyl top, V8 auto, 477-4752.

69 TOYOTA COROLLA, RUNS well, radio, economical transportation, $495, 652-3230.

1973 PINTO RUNABOUT, AUTOmatic, radio, etc. $1200 or best offer, 592-7283.

1969 DODGE DART SWINGER 340 automatic, power steering. $1,950. 479-9687

74 260Z, GOOD CONDITION, new brakes, shocks, snows. $4100. 746-5460

'71 CORVETTE, T-TOP, 350 automatic. $7,800 or best offer. 652-5564

'73 MALIBU, 4 DOOR, V8, power steering, power brakes, snow tires. Offers? 479-8455

56 DODGE FOR COLLECTORS, very clean, 6 cylinder, low miles, tested. $795. 477-0591.

THE CAR FOR YOU! 1977 Honda Stationwagon, cassette and radio. $4900. 652-4751

150 CARS FOR SALE

Brian Holley MOTORS LTD.
SUBARU
VOLVO

79 VOLVO
Most Models Now Available
78 VOLVO
still a few left

VOLVO TRADES
78 SCIROCCO, sport options. $6995
72 HONDA Civic, super clean $3595
77 TRANS AM, 6.6 litre, 4 spd, goes! $7895
77 ALFA ROMEO Spyder, 2000 cc, better than new! $9985
77 T-BIRD, 6000 1 owner miles. $6295
76 ASTRE GT, 4 spd, low low miles. $2895
76 ASPEN SE, loaded with options $4995
75 VOLVO 245 wagon, auto, choice of 2 $5995
74 DART SE, low mileage, and immaculate $3695

VOLVO SELECTION
74 164E
73 144 auto, sedan
73 145 wagon, auto.
72 145E wagon, auto.
72 144 sedan, 4 spd.
71 164 auto.

Trades Welcome
Top prices paid for Premium Used Cars

BRIAN HOLLEY
Motors Ltd.
3319 DOUGLAS
Between Woodwards and Woolco
DL 00903A 384-1161

"SIDNEY HAS"
5 Station Wagons from $2395 to $6395. DL 01759A, 656-7259

1974 VEGA WAGON
Standard 4-speed in good condition. Asking $1600. 652-2978.

1976 CORDOBA
16,000 miles, loaded, one owner, $5995. 477-0553 evenings.

LIKE NEW, 75 AUSTIN 2 DOOR coupe, good gas mileage, only 20,000 miles, snow tires included. $2150 or best offer. 384-7266.

1974 CHRYSLER NEWPORT Custom, 4 door, power steering, power brakes, vinyl top, 38,000 miles, $3,200. 388-5518.

1977 TRANS AM, 15,000 MILES, 6.6 litre, automatic, 17 options, undercoated. Asking $7200. 642-4650 after 5.

1976 CELICA GT LB, 31,000 miles, good condition, $5100 or best offer. inquire 215 258 Gorge Rd. East

1974 COUGAR XR7 $3700 1967 Buick Wildcat $1700. Excellent condition — Low mileage 477-0968 — After 7 p.m.

68 GTO 428 CU. IN. REBUILT engine, 4 speed Hurst, must sell, open to offers, 383-0970, or 385-9456.

64 FORD FALCON 2 DOOR hardtop, Hp 289, first 4 speed shifter, A-1 shape and running order, $1,700. Phone 384-7585.

1974 TOYOTA CORONA, 4-DOOR sedan, automatic, snow tires, low mileage, lovely condition. Asking $3495. 592-3641.

1977 JIMMY 4X4 HIGH SIERRA, excellent condition, loaded with extras, will except small pickup as part trade. Phone 642-4386.

'74 PLYMOUTH SATELLITE, power steering, power brakes, air conditioning, excellent condition. $2795. 595-7216.

64 MERC CONVERTIBLE, V8 automatic, power brakes, power windows, good condition, $750, 592-1149

'65 FALCON, RUNNING CONDItion, needs some work, $400 or offers. Days 474-1211 Local 43. Nights 598-8759

1978 PLYMOUTH VOLARE STAtionwagon, power steering, power brakes, 3,000 km, genuine reason for sale. $6,295. 598-3203.

'76 AMC PACER DL, MANY OPtions, clean, excellent condition. 19,000 miles, asking $3,800 or best offer. 595-7668.

MUST SELL 77 FORMULA Firebird, 19,000 miles, warranty available. $6300. 479-0639 evenings.

MUST BE SEEN, IMMACUlate two tone, 1972 Pinto Runabout, sunroof, automatic, 54,000 miles. Offers to $1750. 598-5479

MUST SELL IMMEDIATELY, 1974 Bobcat station wagon, automatic, excellent condition, $2350, 595-2095.

DRIVEN BY A LADY 1976 FIREbird Esprit, loaded with extras, only 28,000 miles. 384-3173 after 5:30 pm.

$500.
1973 Chev Biscayne, good condition, low miles, new tires, some rust. 474-1413.

1967 BEETLE, EXCELLENT mechanical condition, tested til 1979. Asking $1100. 721-3060 after 6 pm.

1967 WHITE COUGAR, 289, 4 barrel, nearly new tires, $1200 or nearest offer. 479-5509 between 5-7pm

1973 MAZDA 808 STATINWAgon, must sell, excellent condition, radial tires and snows, new clutch and brakes. 384-7566.

69 MUSTANG FASTBACK, 351 Cleveland, new mags, tires, metalic blue, must sell. Offers. 386-9261

150 CARS FOR SALE

PAINTER
MOTORS LTD.
385-1155
2936 Douglas

74 FIREBIRD Formula, 4 spd. P.S., P.B., radials, AM/FM tape.
74 T-BIRD, loaded
74 TRANS AM, sharp
74 RANCHERO canopy, radials
74 BRONCO 4x4
74 COMET 6 cyl., 25,000 miles
73 MALIBU 350, P.S., P.B.
72 CHEVELLE SW. 350, P.S., P.B.
"PRICED TO SELL"
76 DATSUN F10 5 sp. $2995
74 ASTRE, auto, low mi. $1895
74 DATSUN 710 4 sp. $1895
After hours: 385-0122 D-0346B

BMW RENAULT
capital city auto

1976 B.M.W. 200 Z. Mint green, 12,500 miles $7750.
1975 V.W. Rabbit 4 door, red, 32,000 miles $2995.
1975 V.W. Rabbit 2 door, red, 40,000 miles $3295.
1974 RENAULT R12 stationwagon, 34,000 miles $2450.
1971 MERCEDES 220 D. Beige, 76,000 miles $6895.
Capital City Auto, 1750 Gov't St.
386-7508 D00162A

Sidney Car Mart
Shop in Sidney and SAVE
IN STOCK NOW
78 Caprice 4 dr, 78 Cordoba, 77 Caprice 2 dr, 76 Malibu 2 dr, 76 Volare 4 dr, 76 Acadian, 76 Dart 2 dr, 75 Datsun B210, 75 Monarch 2 dr, 75 Cougar 2 dr, 75 Monarch 4 dr. air, 75 Toyota wgn, 74 Malibu 4 dr, 73 Nova, 73 Cutlass, 72 Torino, 70 Monaco wagon, 68 Ford 4 door, 58 Edsel.
TRUCKS
78 Chev Silverado ¾, 78 Ramcharger, 77 Ford XLT ½, 77 Chev ½, 77 Ford ½, 76 Datsun LB, 73 Toyota, 73 Ford ½, 72 Mazda.
9757 5th St. D01159A. 656-2432

ONLY 7,000 miles
1977 BUICK LESABRE Custom Sport coupe "Fully power equipped including air conditioning and cruise control." This silver beauty has rich blue velour interior and features a 60-40 seat, and is a one owner show room condition car. "Fantastic Savings" and "Another exclusive with CHARLIE PETERSON" at Empress Pontiac Buick G.M.C. Ltd. Hurry and phone for first appointment! 382-7121 or Res. 592-0458. DL01227A.

WORRIED ABOUT HAVING your car stolen? Install a Guard-a-car lock system. Regular $30.15, special $22.63. One only, 5 piece set fender flare and scope, fiberglass, 70-78 Chev panel, regular $169.95, special $120. In stock now, heavy duty car ramps, regular $45.90, special, $32.95. Your complete auto parts and accessory store. Andy's Auto Disco Ltd., 2412 Bevan Ave., Sidney. 656-7281

"SIDNEY HAS"
A Great Selection of 2+4 door models. 74 Ventura Sedan; 72 Charger; 75 Montego; 76 Comet; 76 Charger Sports; 77 Granada; 76 Montego MX.; 77 Volare; 76 Buick, loaded; 76 Camero; 76 Valiant. All cars clearly priced trades welcome. DL 01759A, 656-7259

1971 BUICK ESTATE WAGON, power steering, power brakes, power windows, power door locks, power tail gate, power rear window, stereo, 4 speakers, am/fm, 8 track, cruise control, tilt wheel, air conditioning, radials 455 4 barrell, everything works, lots of extras and new equipment, See it to believe it. 388-4367.

1978 LOW MILEAGE VEHICLES
Chev Novas, 4 dr., $4500
Olds Cutlass Salons, $5100
Monte Carlos $5800
Honda standards $3800
Tilden Rent A Car
386-1213, 383-4342
DL01003D

LUXURY PLUS!
1978 BUICK LIMITED ESTATE WAGON. Fully power equipped including air conditioning. "The price is right" so save lots of money on this one with CHARLIE PETERSON at Empress Pontiac Buick G.M.C. Ltd. 382-7121 or Res. 592-0458. DL01227A.

2+2
1969 Pontiac Parisienne 2+2. Black on black, buckets, console, radio, power windows, new radial ply tires. First $1495. ESQUIMALT AUTOMART LTD., 480 Esquimalt Rd., 382-7195, D-00856A

Compact Automatic
'72 FORD CORTINA
4 door, radio, just tested, tuned up, new muffler, cam shaft, radiator, etc. Very clean, only 62,000 miles. Private sale.
OFFERS ON $1,495.
383-8155.

WEEDEND SPECIAL. 1970 CAtalina, P.S., P.B., radio, automatic, $595. Uneeda Auto Sales Ltd. 758 Queens. DL02209A. 384-4323.

THRIFTY AUTO SALES
75 Dodge, ¾ ton Maxi Van, power steering and brakes. $3200. 78 Honda Civic, automatic, $4300. 384-5626 or 384-8243 DL02205A

1964 DODGE, 4 DOOR, V8 AUTOmatic, trailer hitch, 70,000 original miles, clean inside and out. $495 or offer. Must be seen. 477-6717, 477-1337

74 GRAND AM
33,000 miles, cassette deck, AM-FM, radials, snow tires, mint condition. $4,000 or nearest offer. 386-6693.

CLASSIC
1957 4 door Chevy, 210 series, excellent condition, original V8 283 engine rebuild. Standard transmission. $2400. 382-1524.

'67 PARISIENNE, 4 DOOR hardtop, vinyl roof, power brakes, power steering, new front brakes, new rear tires, well kept, $750. 479-1434.

COLLECTORS, 1952 DESOTO 4 door sedan, all original, 78,000 miles, custom radio, Hemi-head V8, easily restored, $1600 or offers, 383-2034, 384-0662.

67 METEOR, ONE OWNER, 2 door rideau, power steering and brakes, immaculate condition throughout, offers on $700. 477-2722.

1974 MUSTANG II, 3 DOOR Fastback, V6 4 speed, radio, low mileage. $2785. 384-1721, 592-3121. Sports and Classic Cars, 640 Hillside. D00244A.

1976 HONDA HATCHBACK, 4 speed, radio. Excellent condition. $2785. 384-1721, 592-3121. Sports and Classic Cars, 640 Hillside. D00244A.

1978 DATSUN B210, 4 DOOR automatic, radio. As new. S.C. warranty. $4185. 384-1721, 592-3121. Sports and Classic Cars, 640 Hillside. D00244A.

SACRIFICING 1971 PLYMOUTH station wagon, rebuilt motor and transmission, just tested, excellent condition, $895 firm. 384-5827.

MUST SELL
1978 Honda Civic Hatchback, 7,000 kilometres. 2 months old, like new. Excellent price, shop anywhere. $4,300. Phone 748-2751.

67 MUSTANG FASTBACK, 390 High Performance and all the rest of the goodies. Super shape, no triflers. $3495 will accept trade. 384-8466.

1963 Buick Riveria
Excellent condition, $3,500, spare parts, 478-2015.

1973 HORNET
6 cylinder, automatic, low mileage. $1795. 479-1296.

150 CARS FOR SALE

De Pape

CORVETTE
'78 auto., p.s., p.b., power windows, leather interior, stereo tape, local one owner — 4,000 miles. Gorgeous colour.

CORVETTE
76 L82 auto, power windows, p.s., p.b., tilt wheel, leather interior, air condition, stereo, 20,000 miles, beautiful condition.

78 HARLEY DAVIDSON 1200
76 BMW 530
76 MUSTANG COBRA
74 JAVELIN AMX
74 CHEV MONTE CARLO
74 COURIER pickup
73 MUSTANG MACH I
63 TRIUMPH SPITFIRE
74 TORINO 2 dr. H.T.
75 BUICK SKYHAWK
72 TORINO WAGON
78 HONDA 5spd.
77 PLYMOUTH WAGON, air
77 CADILLAC Coupe de Ville
73 PLYMOUTH WAGON, nice

Open 8:30-5:30 Closed Sat.
DePAPE MOTORS LTD.
Indoors at 779 Pandora
384-8035 D-00264A

PLIMLEY
BRITISH LEYLAND
1010 Yates
382-9121

BRAND NEW MINIS ONLY $3625

76 AUSTIN Marina at $2595
75 DODGE Dart at $2995
75 DODGE Charger $3695
74 VEGA hatchback $1495
74 MAVERICK, 4 dr., auto., 12,000 miles, One Owner $3595
72 MAZDA PU $1295
71 FIAT 850 Sports $1495
Many more to choose from.
Dealer Licenced 592

CREDIT
Good or Bad
WHO CARES
WE FINANCE
NO CO-SIGNERS
Let us help re-establish your credit. Separated, divorced, old age pensioner, single, male or female. You qualify. Buy and pay at same location.
Instant "NO-RED-TAPE" CREDIT
Palm Motors
3342 Oak St.
Walk In, Drive Out
between Douglas and Blanshard off Cloverdale
NOW OPEN
MONDAY-FRIDAY 9-9

70 PONTIAC LE MANS
V8, auto, P.S., P.B., mag wheels, clean car $1895. ESQUIMALT AUTOMART LTD. 480 Esquimalt Rd. 382-7195. D-00856A.

78 CORDOBA
Like new fully equipped including air conditioning in Chryslers dazzling white with white landau roof and complimentary red interior.
YATES AUTO SALES
950 Yates D-0161A 388-7722

HELP
Going to Calgary, must sell; 66 Buick Special. Two door hardtop, automatic, power steering, rebuilt transmission, tape deck, snow tires. $700 or offers. 382-7396

1967 DODGE CORONET R/T, loaded, everything new, perfect condition, $1500. 1967 Camaro SS, complete Corvette drive train, 327 cubic inch and 375 HP motor, 400 turbo hydromatic transmission, all new, very fast, $2500. Ask for Andy, 384-2629 after 6.

ONE OWNER
1973 Chevelle Malibu 2 door sedan, in excellent condition, 60,000 miles, asking $2550.
CALL
VICTOR KLUS
385-3716 479-4966
DL 02113A

ECOMONY SPECIALS
1973 Datsun automatic, $975; 1972 Datsun Fastback, immaculate, $1385; 1971 Toyota, clean, just tested, $975; 1966 Bellett, 4 door, extra clean, tested, $575. 384-1721, 592-3121, Sports and Classic Cars, 640 Hillside, D00244A.

CELICA
1973 Celica 4-spd. AM-FM radio, sun roof, new tires, new paint. Low miles. $2750. GARDEN CITY AUTO SALES LTD., 2978 Douglas St., 382-9111. D-01319A.

1973 MUSTANG
Mach I Fastback, 351 Auto, p.s., p.b., radio, mags and tires. This one won't last long $3595. PAINTER MOTORS LTD., 1513 Quadra at Pandora. 385-0122. D-0346A

1976 GRANADA, 4 DOOR, ONE owner, 302 V8, automatic, power steering, power brakes, radials, am radio, only 39,000 miles, exceptionally clean car. $3995. 478-9575, 479-1463

1975 RABBIT, 4 DOOR DELUXE, automatic, low mileage, like new condition, 388-6275 pager 806 or 642-3152.

1976 PINTO STATION WAGON, 4 speed, power steering, radio, rear window defroster, 19,000 miles, $3,490. 479-5734

'77 TRANS AM, 6.6 LITRE, 8 track, low mileage, excellent condition. $7,295. 652-2390 or 658-1121 Steve.

69 DATSUN 510, FLARED AND fast, 50's, 60's series tires, semi customized, must sell, Offers evenings only. 479-2724, ask for Dan

1970 MAZDA STATIONWAGON, standard, 4 cylinder in running order with winter tires. $500. 478-9704 after 5pm

1970 PLYMOUTH 318, AUTOmatic, power steering, power brakes, very good condition, $1150. 385-4117 or 384-3979.

'72 FIAT 128, REBUILT MOTOR, new exhaust system, brakes, alternator. Tested. $1200 firm. 478-6119.

150 CARS FOR SALE

CLEARANCE

76 NOVA AT	$3546.
75 MONTE CARLO	$5322
75 ELITE, SR	$5748
74 PINTO	$2321.
73 TOYOTA PU	$2488.
72 CORTINA	$1234.
72 MERC SW	$1987.
71 MUSTANG	$2492.
71 CAPRI	$1743.
71 SATELLITE	$ 992
70 DODGE AT	$ 475
69 MERC	$1403.
66 RAMBLER AT	$ 641.
66 PONTIAC 2 dr.	$ 678.
64 RAMBLER SW	$ 521.

Palm Motors
3342 Oak St.
Mon.-Fri. 9-9, Sat. 9-5
Between Douglas and Blanshard Off Cloverdale
D00641A 386-8385

METRO HONDA
Vancouver Island's Leading Honda Dealer
Next To The ARENA
388-6921
2152 Blanshard
D.1627A
METRO HONDA

YATES AUTO

1977 TRANS AM
6.6 model with auto trans., p.s., p.b., p.w., tilt, tape, rally wheels. 14,900 miles.

1976 COUGAR XR7
One owner, as new. All the luxury options incl. air cond. and cruise. 32,300 miles.

1978 CORDOBA
A magnificent automobile with every luxury option except sun-roof. Arctic white with complimentary red cloth interior. As-new.

YATES AUTO SALES
950 Yates D-0161A 388-7722

72 DODGE DART, 4 DOOR, ABsolutely immaculate, velour upholstery, sunroof, vinyl roof, 318 V-8, automatic, power steering, power brakes, 65,800 miles, heated backlight and mounted snow tires. 478-1400

1978 PLYMOUTH SAPPORO, AS new, automatic, remaining warrenty, $6000 or best offer. 382-7826

1965 BARACUDA, 273 HIGH Performance 4-speed, 34,000 miles on rebuilt motor. 592-2168.

'72 DODGE CHALLENGER, like new, 318 V8. Many extras, $2900. 384-9720

1969 FORD XL 390, GOOD tires, excellent running order $950. 479-2701.

1969 PONTIAC SAFARI WAGON, 63,000 miles, good condition, $1300 or offers, 385-2806.

1969 CHEVELLE MALIBU CONvertible 307 engine, 92,000 miles, $2,000 firm. Call 477-6628

68 VOLVO 144S, FOUR DOOR automatic, one owner, good condition. $995. 477-8681.

76 CAMARO, 350 AUTO, P.S, P.B, 8 track, good condition, $5200. 592-6605.

73 MUSTANG FASTBACK, EXcellent condition, asking $3500. Phone 478-2613 after 5 pm.

1966 RAMBLER CLASSIC, MEchanically sound, no rust, asking $650. 385-1201 Be consistant.

'65 MUSTANG, RUNS GOOD, needs some work, $800. or best offer. 478-1642.

1970-1600 DELUXE CORTINA. One owner. Well maintained. $600. 652-3274.

70 DATSUN 1000, 49,200 MILES, excellent condition, $950. 592-9043 evenings.

1963 ACADIAN BEAUMONT, 2 door hardtop, 6 cylinder automatic, good condition. 656-2364

1974 TOYOTA COROLLA, AUTOmatic, 33,000 miles, new radials, $2650. 477-8181, 4432 Tremblay.

70 MAVERICK, 2 DOOR, 6 cylinder, 3 speed, radials, $450. 479-7057.

1969 AMX 390 AUTO, NEW paint, needs testing and some work. 478-7486.

1957 IMMACULATE CADILLAC 2nd owner. $2000. 336-2400 Courtenay.

DUNE BUGGY, NEW TIRES, new brakes, new wiring, new top. 598-6066 after 5pm

1973 PINTO WAGON, 4 SPEED, radio, $1,950 or nearest offer. 474-1866, 386-8396

1974 FORD PINTO WAGON, 4 speed, radio. $2,000 or best offer. Phone 658-8859, 386-8396

1974 FORD PINTO WAGON, 4 speed, radio. $2,000 or best offer. Phone 478-8474, 386-8396

MUST SELL, 1974 GREMLIN, great transportation, excellent condition. $1650. 479-1162 after 2:30pm

'76 DUSTER, CAN BE VIEWED at 3366 Cook st. 385-1729

73 CUSTOM VENTURA, 350 4 speed, lots of extras, $2900. 479-9436.

1974 FORD MUSTANG 2+2, 4 cylinder automatic, must sell. $3,000 or best offer. 385-2516.

'71 AUSTIN, AUTOMATIC, radio, low mileage, nice shape, $950. 478-7321.

'72 MAZDA, GOOD CONDITION, 6 new Michelins, $1200 or best offer. 595-3811 after 5.

1973 PINTO WAGON, $1100 OR offers. 477-6715

69 PLYMOUTH FURY, 4 DOOR hardtop, 318 automatic, $325. 382-6209.

1967 AUSTIN 1100, 4 DOOR, 37,000 miles, $550 firm. 474-1692.

1969 GTO, $1,500 OR TRADE ON smaller car. 478-9608.

68 CAMARO 6 CYLINDER 3 speed, lady driven $1950 656-6897

1969 FAIRLANE WAGON, clean condition, $600, 384-5911.

'67 ACADIAN CANSO, 2 DOOR hard top, 350, 4 speed, headers, bucket seats, new paint, $2100 or best offer, 382-0327.

1975 FIAT 131, 4 DOOR, LOW mileage, $3850. 384-5058

1972 TOYOTA CROWN, $1,100. 384-2285.

150 CARS FOR SALE

1974 DODGE DART SWINGER, 2-door, 6 automatic, power steering, power brakes, 6 radials, 35,000 miles, excellent condition, $2950. 383-4298.

67 FAIRLANE 500 XL, TESTED, winterized, headers, new paint, power steering, power brakes, clean, asking $1500 or best offer 385-5172

REDUCED
51 Meteor club coupe, completely rebuilt, everything new, or redone, showroom condition, $6,000, 478-2326

1969 CORONA, REBUILT HEAD, new tires and winter tune-up, recent exhaust, very reliable but reverse needs attention, $375. 595-5183.

1973 BUICK FOUR DOOR hardtop, 350 engine, other options include, air, near new radials, and Esso test. 35,000 miles, sacrifice $2950 598-4936

1974 JAVELIN, SMART TAN, power equipped. 6 cyl. 258. 658-5835.

BLUE 1969 CHEV IMPALA, tested, looks, runs good, offers 384-5655.

1970 CHRYSLER NEWPORT, 2 door hardtop, $1,700. Phone 383-5901.

67 GTO, ALL NEW RUNNING gear. 479-0281 after 6pm.

67 ACADIAN, GOOD CONDITION, asking $1000 call 478-8769.

'69 FIREBIRD, $1800 OR BEST offer. 385-6927.

74 FIAT WAGON, EXCELLENT condition, 41,000 miles, asking $1800, 478-8946.

69 ROADRUNNER, EXCELLENT condition, must sell. 598-7841.

1977 HONDA CIVIC HATCHBACK, snow tires. $3500. 652-4273.

1977 MONARCH GHIA, EXCELLENT condition. 592-9603 anytime.

'69 CHEVY WAGON, TESTED, best offer. 382-7530

'69 TOYOTA 1200, 43 MPG, MUST sell, $550, 382-4527.

ECONOMICAL, 1957 CONSUL; runs well. Asking $275. 652-3802.

1965 BUICK SPECIAL, $350 OR best offer, 479-3734 after 5.

CLASSIC MODEL CADILLAC 1958. Immaculate condition, silver grey, unique 2 door coupe, $1595. 652-1166 mornings and evenings.

1967 CAMERO SS, 327, 4 SPEED, $3000. 386-0591

'66 BEAUMONT 4 DOOR HARDTOP, 283 motor, $600. 382-1718.

MECHANICS SPECIAL, 59 VW, 61 trans, $150 O.B.O. 383-0677.

'69 T-BIRD. BEST OFFER. 598-7508.

65 LINCOLN, LUXURY YOU can afford, $850. 479-0692.

'61 FORD GOOD MECHANICAL, $50. 592-3708.

66 CHEVELLE 2 DOOR, EXCELLENT shape $1500 best offer, 477-9341.

1978 PONTIAC LEMANS, LOW mileage, $6195. 388-9784.

1956 BUICK, RARE, SUPER model, $1200. 656-3652.

1976 COUGAR XR7, BEST offer, 386-0730, 385-4521.

1958 BUICK SPECIAL. MAKE an offer. Inquiries 479-5290.

'66 DODGE CORONET, GOOD running condition, $200. 383-3165

1959 FORD ZEPHYR, GOOD running condition, $150. 383-3261

1964 PONTIAC CUSTOM SPORT, good condition, $250. Phone 656-3400.

151 SPORT, IMPORT CARS

1974 PORSCHE 2LE TARGA. Radio, AM-FM tape, black on burnt orange, immaculate, offers or trades to $6,200. Replacement value $22,000. 656-6806.

72 TR6 NEW ENGINE, CLUTCH, Pirelli radials and top, body and interior immaculate, metallic maroon, am/fm stereo, $3495 OBO, 479-0781.

1975 MERCEDES BENZ, 240 diesel, 42,000 miles, fully equipped, first class condition, $12,500. 383-4138 days or 658-5128 evenings.

'74 TR6 BOUGHT FEBRUARY '75. Good interior, hard top, soft top, good tires. Snow tires, mechanically sound. Asking $5200. Ask for Nick 388-6626, 598-3153

76 CELICA FASTBACK, STANDARD, silver gray, excellent condition, 18,000 miles. $5,300 or best offer. 658-8239 mornings and evenings.

77 HONDA ACCORD
5 speed, 1979 price same extras, $7600. Distinctively, beautiful, Accord only $5150. 383-1368.

1978 CELICA LIFTBACK GT 5 speed, power steering, 14,000 kilometres. Immaculate. $6800. 748-1449 Duncan after 5pm.

CLASSIC '64 BARACUDA CALIFORNIA car, 100% tinted glass, factory air, immaculate offers or trades to $2550. 656-6806.

1956 AUSTIN HEALEY 100-4, rebuilt motor, and trans, sound body, disassembled but complete, 5 PM to 8 PM 598-5371

1978 HONDA ACCORD, 5 speed, all extras, plus consol and sun roof. Warranty still in effect. offers. 595-7396

'75 CORVETTE, 16,000 MILES, blue with black leather interior, all options. $9500, no trades. 386-3739.

1978 HONDA ACCORD, IMMACULATE condition throughout, many extras, 13,000 km, $6800, call after 5, 721-3328.

1958 THUNDERBIRD, EXTENSIVELY restored, needs final touches. $2,000 offers or trades considered. 595-3501.

LOST LICENCE, MUST SELL, 1976 Triumph TR6, convertible, new radials, 19,000 miles, offers 595-5930 or 595-0780

1947 WILLYS STATION WAGON 370 hp-350LT-1, sell or trade newer 4x4 Blazer type rig. 382-3532.

'67 2000 TC ROVER, RUNNING, new exhaust and rearend, plus '65 2000 SC, needs clutch? Both for $900. 479-0660.

1973 VOLVO 142, VERY CLEAN, excellent motor, radials, radio, 56,000 miles, $3250 or offers. 384-7342.

1973 CORVETTE, T TOP, 454, power steering, power brakes, power windows, automatic, $7600 595-8813

1975 CELICA LT COUPE, 4 speed, mags and radials, must sell, $2,500. 479-1249 or 479-3740.

1973 RENAULT R15, AUTOMATIC coupe, immaculate. 25,000 miles. 2411 Lincoln.

1974 FIAT X19, GOOD CONDITION, 30,000 miles, price $3200. 477-0090.

66 CORVETTE COUPE, 327-365 horse, 4 speed, many options, $8,000. 479-9844.

1970 CITROEN DS-20, ENGINE recently overhauled, body, interior good condition, 383-2383.

1977 PORSCHE 924. $12,500, EXCELLENT condition, many options. 112-726-7182.

1977 CORVETTE, FULLY loaded, $12,000. 478-6763, 478-9973.

1967 DODGE RT 440 MAGNUM automatic. Beautiful original condition. 384-3498.

'71 CORVETTE, T-TOP, 350 automatic. $7,800 or best offer. 652-5564

1975 BMW 530I, PERFECT CONDITION, low miles, private. 595-8468.

'76 280Z. 25,000 MILES. LOADED. Getting married, must sell. 479-2105.

1972 JAGUAR XKE. 754-6078, Nanaimo.

76 CAPRI GHIA, 3800 MILES, V-6 automatic, offers. 477-5225.

1976 BMW 530I. 388-6208 DAYS. 598-3171 evenings.

151 SPORT, IMPORT CARS

INDY 500
Pace car. Brand new 1978 Corvette, every conceivable option included. GARDEN CITY AUTO SALES LTD., 2978 Douglas, 382-9111, D-00391A.

260 Z
1974 DATSUN 4 spd., am/fm radio. Super sharp! $4995. PAINTER MOTORS LTD., 1513 Quadra at Pandora, 385-0122. D-0346A

1975 BMW
530i
Excellent condition, low mileage, four speed transmission. $10,850 388-6677 or 658-5941

ROTARY
1976 Mazda RX4, 17,500 miles. 5 speed, am/fm stereo cassette, Cibies, radials and more. Balance of 75,000 miles warranty, $5000, "Bill" at 388-4270 or 388-5051.

PACE CAR
Never licensed, 4 spd. With all the options. What more can be said. New. YATES AUTO SALES, 950 Yates St., 388-7722. D-0161A.

1962 MERCEDES, STANDARD shift, mechanically A-1, new major parts, new tires, original brocade upholstry, $1700 or nearest offer, Phone 388-5181 or 385-3196.

$11,000, 76 CORVETTE, 4 SP, 350 L-82, 33,000 miles, Air cond, am/fm, leather int. Detached roof, dual mirrors. P-windows and much more! Phone after 6 pm, 479-9280.

1978 VW CONVERTIBLE, LAST of this scarce model. Classic black with white top and interior, mileage 1500, 5 months old, balance of warranty, $6000. 477-1034.

FIAT OWNERS
Are you unhappy with your present service, if so come to Eurocar at 731 Pembroke. 383-3626

154 TRUCKS, BUSES AND VANS

BLACK BEAUTY!
1974 FORD RANGER ½ ton pickup with canopy and trailer. Special option and hitch. Has automatic trans, power steering, and brakes. Real sporty with pipes and in immaculate condition. Hurry as this is "Another exclusive with CHARLIE PETERSON" at Empress Pontiac G.M.C. Ltd. 382-7121 or res. 592-0458 DL01227A.

VAN
1974 Dodge in excellent condition. camperized with stove, cabinets, captain chairs etc. A great hunting unit. Fantastic value for $3495. Bank financing O.A.C.
YATES AUTO SALES
950 Yates D-0161A 388-7722

"SIDNEY HAS"
76 Ford Super Cab; 76 Ford Pickup; 72 International 16 ft. moving van; 76 Datsun; 69 Ford 3/4 Ton; 67 International Carry-all; 77 Dodge Sportsman, 15 pass. All trucks priced. DL 01759A, 656-7259

'72 INTERNATIONAL TRAVELALL, 40,000 miles, immaculate. 478-1622 or 477-3444.

63 RAMBLER $150. 68 FARGO Van, A108, insulated and carpeted, $2500 Offers. 386-0305.

63 MERC VAN, METALLIC paint, mags, insulated, $500 or best offer, 592-7915.

1975 FORD F-100 RANGER XLT, canopy, radials, snows, radio. Excellent. 749-3216, 749-3145.

75 CHEV SCOTTSDALE PICKUP, 350 V8, power steering, power brakes, $3000. 595-4487

1968 INTERNATIONAL Travelall panel ¾ ton, excellent condition. $900. After 6, 479-9105.

1967 MERCURY 1 TON, 3 YARD gravel box and hydraulic hoist. Good condition. Phone 478-1000.

1977 FORD F150 4X4, IMMACULATE, low mileage, $6,700. 721-5001.

1973 GMC ½ TON PICKUP, canopy, automatic, power steering, $1900. 656-3647

1972 FORD VAN, V8 AUTOMATIC, power brakes, power steering, asking $2000. 386-7239

59 CHEV APPACHE 261, EXCELLENT mechanical condition. Perfect for rebuild, $300. 478-7552

65 FORD VAN, NEEDS WORK, $200; 68 Revel station wagon $100. 479-7520.

'74 MAXI-VAN, P.S, P.B, V8 automatic, camperized, extras. Bargain at $3400. 592-3358.

1975 DATSUN SPORTS, LOW mileage, good condition, camperized suspension, 384-6035

LATE 1976 DATSUN PICKUP immaculate, snow tires on spare wheels, must be seen, ph 478-3604.

1972 DODGE WINDOW VAN, 6 standard, fair condition, $1200. 384-6935.

78 CHEV VAN, $2000 WORTH OF options, must sell, $7500 OBO, 383-9713, ask for Jim.

AS NEW 1977 VW WINDOW VAN. Custom interior, low mileage, 592-7095.

1973 F250 RANGER ¾ TON, canopy, $2775. Must sell, 477-8674.

1971 FARGO WINDOW VAN, new paint, 6 cylinder, automatic. Good condition. $2200. 479-7404

57 VOLKSWAGEN VAN, CAMPERIZED, needs engine work, offers. 656-9090 between 7-8pm

1977 GMC ½ TON, SHORT wheel base pick-up, 34,000 miles. Asking $5900. 385-9183 after 6pm.

1975 FORD F150, POWER steering, power brakes, 29,000 miles, like new. Offers. 388-9784.

1971 SCOUT 4X4, EXCELLENT condition, $2,900 or best offer, phone 478-6964 after 4:30.

65 ECONOLINE VAN, CUSTOMIZED interior, mags, stereo, $1,600. 382-2636, Dan.

CLEARANCE SALE ON ALL trucks in stock, 2435 Trans Canada Highway.

MUST SELL 69 FORD VAN, good condition, camper top. $1900 or best offer. 384-9534

73 VOLKSWAGON VAN, FULLY camperized, many extras, $4,500. 598-1627.

1970 VW WESTFALIA CAMPER. Rebuilt motor, new paint, good rubber, phone 658-1078.

67 CHEVY VAN, $1100
479-9887

1966 F100 MERCURY PICKUP, good shape, $1000. 478-5158.

71 MAZDA 1800 WITH CANOPY, $900. 112-743-4538.

1974 GMC WINDOW VAN, 350 V8, good condition. $2,900. 383-6036.

'67 FORD ½ TON, V/8, 3-SPEED, $1200. 479-9768 after 6.

1969 DODGE VAN, GOOD RUNNING condition, $1500. 598-8389

67 CHEV VAN, EXCELLENT condition, $1600. 478-2743.

'64 CHEV ½ TON PICKUP, good shape, $800. 479-1553.

68 GMC PANEL TRUCK, GOOD condition, $1500, 474-2505 after 6.

'66 CHEV ½ TON, GOOD RUNNING order, 384-2192.

1977 CJ5, $6500
478-2810, 6-7 pm.

1970 DATSUN PICKUP, 39,000 miles, clean truck. $1450 592-0967

1976 ¾ TON CHEV, $3900. LOW mileage, must sell. 477-8674.

1960 CHEVY 3/4 TON PICK-UP, $750. 656-4539 Call before 3 pm.

70 FORD ½-TON, V-8 AUTOMATIC, $1,200. 656-1929.

12X7X7 INSULATED STAINLESS steel box, fibreglass lined, running lights, roll up back door, with or without refrigeration. 478-7698, 478-2544.

'64 GM STEP VAN, PARTLY camperized, $650. 478-5970.

154 TRUCKS, BUSES AND VANS

ALMOST NEW
1976 Chev ¾-ton camper special, 350 V8 automatic, power steering, power brakes, radio, tilt wheel, sliding window, auxiliary battery, auxiliary gas tank, overloads, transmission cooler. 5500 miles. Showroom condition. $6250. 479-3890.

16,000 Miles
1977 Ford F250 ¾-ton V8, 4-speed, AM/FM stereo. Complete with Winnebago canopy. $5995. ESQUIMALT AUTOMART LTD., 480 Esquimalt Rd., 382-7195, D-00856A.

TOYOTA PICKUP
1972 Toyota Hilux pickup with canopy, runs well, economical and dependable. No rust, new mags and tires, tested, 54,000 miles, best offer. 382-1665.

INTERNATIONAL BUS, power steering, power brakes, rigged for touring band. w/w carpet, stereo, many extras. Fully insulated, ideal camper. No reasonable offer refused. 592-6002 or 479-4462.

1976 DODGE MAXI-VAN, LOW mileage, 440 V8, power steering, power brakes, air, cruise control, am-fm 8 track. Complete custom interior, 4 captain chairs, bay windows, radial TAs and much more. 478-3196

1971 VW WESTPHALIA CAMPER van, about 200 miles on new rebuilt motor with 6 months guarantee, has fridge, sink, stove, brown tone carpet, drapes and upholstery, sleeps 4-6. $3900. 479-6089

74 JEEP CJ5
V-8, mags and tires. $3795. PAINTER MOTORS LTD., 1513 Quadra at Pandora. 385-0122. D-0346A

70 RANCHERO, WHITE, BLACK interior, 302 automatic. Power steering, brakes, air conditioning, stereo, mags, new tires. Mint. $2,995. 592-7563, 382-4234 (24 hours)

'77 FORD ¾ TON F250, 29,000 miles, heavy duty 6 cylinder with 4-speed transmission, power steering and power brakes, asking $4695. #62-2300 Beacon Ave., Sidney.

1975 FORD SUPERCAB ¾ TON, radial tires, air conditioning, V8 automatic, power steering, power brakes, 76,000 highway miles, excellent condition, only $3,995. 598-7021.

1974 24' ATCO VAN TYPE freight trailer complete with fully equipped 1977 Dodge 1 ton tractor. A 1st class outfit ready to go to work. $8750 or near offer. 382-2148 or 478-3023.

SAVE $1200! WHY BUY NEW? '78 Dodge Van, 4 months old. Warranty. Mint. Power steering, power brakes, automatic, 225 slant 6, radio and Convenience Package. $5800 firm. 592-3095.

1976 CHEV ¾ TON
LWB panel, V-8 auto., PS, PB, radio, low miles. GARDEN CITY AUTO SALES LTD., 2978 Douglas, 382-9111. D-00391A.

1977 DODGE MAXI VAN, AUTOMATIC, power steering and brakes. Captains chairs, large doors, low mileage, $5900 656-5912

1974 GMC 1 TON CREW CAB, Camper Special, 454 automatic power steering, power brakes, duals, non-slip rearend, 57,000 miles, $5000. 592-6833.

NIGHTWING
Immaculate custom 78 Chev van, must be seen, too many custom changes to list. $8,000 firm or swap for Corvette. 386-6472.

RANGER XLT FORD, 1974 ½-ton, automatic, power steering, power brakes, radio, new tires, shocks and transmission. $3395. 595-8643 or 384-8075 Pager 686.

1977 ¾ TON GMC PICKUP, large canopy included. Approximately 20,000 miles. Good condition. 656-2736. $5,500 or best offer.

77 FORD F250 WITH WARRANT, 4 speed, 400 cu., Power brakes, power steering, radio and cassette, 16,000 miles. $7000 382-2758 after 3pm

1977 FORD F250 RANGER 4X4 automatic transmission, power steering, power brakes, silver. Sliding rear window. 20,000 miles. $7,650 or best offer. 592-1890.

'74 FORD KARY VAN, 1 TON, power steering, power brakes, automatic, full head room, clean, 19,000 original miles. $4,250. New over $9,000. 595-3158 after 5.

1963 GMC 327 CU. IN. ¾ TON, standard shift, air shocks, twin saddle tanks, low canopy, plus extras. Offers. Phone 479-8670 after 5pm.

EXCEPTIONALLY CLEAN 1973 Mazda pickup, new tires, radio, inspected, many extras, immaculate condition throughout, asking $2,595. Phone 477-8548.

1975 CHEVY VAN, 350 V8, power steering, power brakes, automatic, only 19,000 miles. Many extras. Asking $5500. 383-5839

67 FORD BUCKET SEATS, automatic, power brakes, A1 condition, also, 1972 F100, like new, with canopy, open to all offers. 382-5074.

1974 FORD 250, 4X4, CREW CAB, hydraulic ladder and tidy tank, low miles, $4500; 1973 Chev Tandem gravel truck, 427 motor, top shape. $11,000. 652-4951, anytime.

77 FORD F250 4X4, 400 CU. IN., automatic, locking hubs, box liner, factory canopy, white spokes and 1200 tires. 478-5066, 478-3348.

1947 WILLIS JEEP, NEW BODY, 11-15 tires, roll bar, bucket seats, vinyl top, V6, headers, $3300, trade for 4X4 Dodge short ½ ton. 745-3378.

MECHANICS SPECIAL, DIVCO milk truck, 440 Olds and 4-speed hydro to be installed. Good body and tires. 383-0471.

1971 LAND ROVER, BODY AND running gear excellent. Front end just over hauled. $2950. 746-5269, Duncan.

77 GMC JIMMY, 5,600 MILES, 4x4, V8, 4-speed, PS + PB, Peden R.V. Ltd. D-1950. 2855 Quesnel St. 386-3464.

STRAIGHT PICKUP
69 Dodge truck, 318, 71,000 miles, runs and looks clean. $1295 or best offer. 383-0627.

73 DATSUN PICKUP, CUSTOM V6 motor. Dual wheels. Excellent for camper use. $2200. or best offer. 388-6228 or 384-0076.

1952 MERCURY PICK-UP, 327 Chev engine, Chev running gear, very good running condition. 595-4982.

MUST SELL. 1976 FORD ¾ TON 4x4. 360 V8, power steering, power brakes, 34,000 miles, $5800 firm. 388-6115.

1976 CHEVY LONG-BOX VAN, 17,000 miles, 250 standard, great economy, stereo, sky vent, floor, seats and table. $4,500. 382-1536 (after re-advertisement).

54 FORD ½ TON
"The light blue one". Many extras. Chrome engine. Large tires, custom wheels. 592-7478

40' BUS, EXCELLENT CONDITION, safety checked, new tires, ideal for moving or camping. 656-6756 after 6.

1978 ½-TON CHEVY VAN, 8,000 km, white spoke rims, striping, $6,975. phone after 5 pm. 478-6449.

1968 GMC LONGWHEEL BASE van, many new parts. 6 cylinder standard, no rust. $1200. 595-3501.

CUSTOM FORD VAN, PINSTRIPING, American mags and shag, headers and portholes, $3,500 or best offer. 384-5080.

1977 DODGE ½ TON PICK-UP, 3 speed standard. $4,700 or best offer. 642-4256, starting Tuesday days, 592-6479.

'68 VW WINDOW VAN, 77,000 miles, good potential, needs some work. $1350 or best offer. 598-5498, after 5 pm.

FOUR WHEEL DRIVE
Deluxe model 1965 Jeep Wagoneer, all options, excellent condition, $2100 offers considered. 478-9479

1973 GMC STEPSIDE ½ TON, 350, 4 speed, custom canopy, saddle tanks. 383-4819.

154 TRUCKS, BUSES AND VANS

'65 FORD VAN, NEW MOTOR, trans and clutch, Keystone mags, sunroof, portholes, etc. Best offer. 721-3806 5-7 pm.

75 FORD RANGER 4X4, 360 4-speed, blue and silver, big tires and wheels, $6200 or offers. After 5:30, 478-4914.

'76 FORD F250, 4X4 RANGER XLT, 32,000 miles, extras include: white spokes, stereo and custom canopy. Phone 658-5458.

1976 FORD E350 VAN, GOOD mechanical condition, fully equipped. Available end of November. $3500 or nearest offer. 388-5252

MUST SELL 1976 DODGE VAN, radials, stereo, power steering, clean. Asking $4900. 386-0902, 386-0588.

67 GMC VAN, NEW PAINT, METALLIC blue, high back bucket seats. Econo 6 cylinder auto. $1550 or offers. 386-8148

MUST SELL. FIRT REASONABLE offer takes 1967 GMC van. Spent over $1500 last eight months. Phone 595-0263 anytime.

1976 DODGE SUPER VAN, power steering, power brakes, cruise control, low mileage, 385-3072.

65 CHEV PICKUP, 327 T/H 400, power steering, power brakes, good tires, tested to Nov. 79, $995. 477-2680

1974 LANDCRUISER, LOW mileage. Good condition. Offers to $4500. 478-2594 after 5.

77 CHEV ½ TON STEPSIDE pickup, 350 V8, deluxe cab, 19,000 miles. 388-6228 or 384-0076.

1966 1 TON WALK IN VAN, tested, offers, 592-1736.

"SIDNEY HAS"
1976 Jeep Cherokee loaded. 1973 Wagoneer, both these famous 4X4's are in excellent conditin. DL 01759A, 656-7259

158 TIRES

WINTERIZING SPECIAL
Let us check starter, alternator, solenoid, voltage regulator, battery, hoses, belts, coolant, and pressure test cooling system and radiator cap—on most domestic and imported cars and light trucks.
All for:
$6.88
D&D Tire
1620 BLANSHARD
382-7283

TWO VW SUMMER TIRES AND rims, tubeless, $10 each. Four studded snow tires and split rims, 750x16 4-ply nylon for 74 Ford truck, $100 each. 598-7690.

WINTER TIRES. TWO F78-14 belted, $25 each. Two 700-15 Uni-Royal truck on Ford rims, $50 each. All in excellent condition. 478-9649.

2 TOYO RADIALS ON DATSUN 13" wheels, 155x13, $50 for both, four 13" wheel covers, $15 set. 592-7915.

(4) BF GOODRICH RADIAL T/As, mounted on slotted mag's. Approx. 6000 miles. Days 474-1211 Local 43, Nights 478-4398.

ONE PAIR 15" MICHELIN RADIALS, steel belted, studded snow tires on Volvo rims. Low mileage. 478-5389.

TWO ATLAS 4-PLY F78-14 studded snow tires with Chevy rims in new condition. $50. 652-4362.

2 SNOW TIRES, 8.55 X 15" mounted on wheels with 5" pitch circle and 5 hole, $120 or offer. 598-1993 8 am - 8 pm.

PAIR OF STUD G78X14 BELTED snow tires, $80 pr; pair stud F78X14, snow tires, $40 pr, all on Ford rims, 592-9652.

LIKE NEW TWO 4-PLY UNI-Royal studded tires 6.00x12, driven less that 2000 miles. 479-9559 after 5:30.

1 PAIR OF GR-78-14 GOOD-Year winter radials in excellent condition, $110. 477-5904 or 385-7932.

TWO SNOW TIRES. G78-15. Belted. Whitewalls. Excellent condition. 598-2810.

TWO ATLAS WEATHERGUARD S, studded snow tires, 70-13 4 ply, 477-1464.

ANTIQUE LOVERS, Five-450/475/500-20 Goodyear Tires, $100, 478-7932 after 6.

HR78-14 UNIROYAL STEEL-belted radial snow tires. 385-9243.

TWO G78X14, STUDDED, BELTED snow tires, almost new, $80, 652-4944

GR78X15 SNOW TIRES, LESS than 500 miles, $100 firm. 474-2697 after 5pm

TWO STUDDED SNOW TIRES on 14" Valiant rims, $80. 479-8030.

EXCELLENT RADIAL SNOW tires, G78x14, $125. Also wheels to fit Chrysler Ford. 383-5032.

TWO F70X14 STUDDED SNOW tires, mounted on GM wheels. 652-2740 after 5pm

TWO STUDDED TIRES ON rims, 6.50-13, 4 ply nylon, 4 holes, Cortina $50, 382-9743

STUDDED SNOW TIRES, LIKE new, Dunlop Belted Silent tread G78-14, 4 ply, Bargain $70 pair, 656-4491, 656-6218.

PAIR LR78-15 SNOW RECAPS mounted on GM rims, $35. 592-3888.

EXCELLENT 175-SR-13 MICHELIN radial snow tires, $90 pair. 592-7562.

3 STUDDED SNOW TIRES, E78-14, excellent, $15 each, Two Ford Mustang rims, 656-5637.

TWO B.F. GOODRICH RADIAL tires, FR 78-15, 1500 miles. 479-3889

PAIR MOUNTED 6.85.15 STUDDED snow tires, used 3 months 1977 $80 598-2889

TWO 14" RADIAL SNOW TIRES, 1 pair chains, 1 ski rack for Toyota, all new. 383-0803

TWO NEAR-NEW STUDDED snow tires on Cortina wheels. $48. 477-5379.

TWO 14"X10" GOODYEARS ON mags. 478-9470.

FOUR 16.5X12 FIRESTONE summers, $275 firm. 479-5633.

TWO SNOW TIRES, 600X12 OFF Viva, as new. $20 each. 652-4840

2 CRAIGAR GT 15 X 10 MAGS
479-8797

160 PARTS, ACCESSORIES

HABITAT'S
EQUIPMENT CENTRE
994 GOLDSTREAM AVE.
478-0811 D01978A

REBUILT ENGINES SALE

Example: 1968 - 170 C.I.D. Dodge, $515
18 Months or 18,000 miles warranty.
Call Toni for your estimate.
EASY FINANCING

DO IT YOURSELF
IGNITION SALE

Example: 4 plugs, points, condensor, most imports, $11.16.
Ask for Ted.

Anti Freeze $4.95.

CAR STEREO
For all your car sound requirements. Radio, cassette players, speakers, CB units etc. Expert installation available. We service CB units.
B.C. SOUND & RADIO SERVICE
931 FORT 383-4731

160 PARTS, ACCESSORIES

1950 AUSTIN A40 PICKUP, extra boxed frame. C/W, narrowed Bonniville rear end. Parts or whole. 1931 Chev frame and suspension. Offers. Narrowed Ford 9" rear housing with resplined axles. $100. Prefect/Anglia parts, cheap. 59 Morris Oxford complete, parts or whole. 383-5282

1973 TOYOTA PICK-UP BOX, $60, Dodge 3 speed transmission $30. Chev 3 speed transmission $20. Chev 307 motor complete $60. Lifting roof for van or RV $30. Ford or Studebaker 3 speed overdrive transmission $50 or offers. Marton 595-3501.

FORD PARTS, 289 AND STARTERS, two posi rear ends, two 3-spd. transes, clutch parts. VW starters and gens, 6v. Misc. 13-15" summer and winter tires. And body parts, various makes. 642-5096, 642-3439.

RADIATOR REPAIRS, FAST top quality repairs at Maurice's Auto Body, 427 Beta St., phone 386-3381 or 384-8094. Located behind the Burnside Pay and Save Gas Station.

¾ TON DANA REAR-END, LIMITED slip, 4.56 to 1 ratio, 68 Ford, 390 motor, rebuilt, 20,000 miles, Holley 650 double pump with new rebuilt kit. Ford 390 4 barrell manifold, 478-2896 or 478-3461.

STREET OR STRIP 30 OVER 327 Chev, motor balanced, 12½:1 Manley, rebuilt with TRW parts, accel, holley, Edelbrock, scattershield, hays, rebuilt M21. $2500, or best offer. 385-7811.

VICTORIA 4-WHEEL DRIVE FREE WHEELING HUBS for any make of 4-wheel drive. D-13531.
597 Hillside at Rock Bay 386-6511

AUSTIN MINI'S FOR PARTS and complete, van, cooper and sedan. Garage in Lane behind 2511 Dowler Place. 9-5 Friday, Saturday.

RUST PROBLEMS??
We sell rust replacement panels for most cars and trucks, 1949-1977. At Frank's Trading Shop, 1819 Douglas St. 385-2022.

WANTED
Good used mags, tires and high performance auto parts for cash at Frank's Trading Shop, 1819 Douglas, 385-2022.

TWO ALMOST NEW FULLY mounted snow tires - 5C78-14, $80. Pair 78-13 new chains. Call 386-6488 or 385-5139 between 6 pm. and 8 pm.

WRECKING ACADIAN (CHEVY II) Sedan also 1965 Olds excellent 425 Engine and rebuilt hydromatic trans, good body parts on both 656-4745

1951 AND 52 BUICK, BOTH IN restorable condition, 51 better. Offers, spares available. 652-2619.

71-72 VEGA, 4 SPEED, TRANS, $175, 66 Chevy II, 6 cylinder motor, auto trans, rear-end, some body parts, 383-5152, 8-5.

FOR SALE, 4 15" KEYSTONE chrome reverse mag wheels with tires. $270. Excellent condition. 595-4653.

WANTED: '59-'67 VW VAN transmission or whole van for wrecking. Days, 382-6020. Nights, 385-5340.

ROVER TC2000, '68 MGB GT, for parts. VW transmissions and miscellaneous parts. Days, 382-6020. Nights, 385-5340.

WANTED 1956-58 FORD ZYPHR engine and parts, 592-4636 after 6 pm.

FORD C6 TRANSMISSION, good condition, asking $150. 477-4630.

69 FORD GALAXIE WITH 289 for parts or as is. $300 or best offer. 382-6561

MINI COOPER IN GOOD shape, good rubber and brakes, minus engine, asking $300, 652-2619.

COMPLETE 67 CANSO FRONT-end, doors, trunk lid, rear-end. 388-7861 suite 332.

'76 2002 BMW PARTS-MOTOR 18,000 miles, $1,600; many other parts. 479-9229.

1962 V200 TRANSMISSION, standard, $30. 384-4805 and ask for Terry.

70 CORTINA GT, MOTOR AND trans, completely rebuilt includes Webber Headers etc. 656-1557

CAPRI II, 1976. ANTI-SWAY bars, front 1", rear ¾", crown and pinion 3.89. 386-1522.

WANTED: MAGS TO FIT DATSUN truck. Chev 6 bolt pattern, 14 or 15". Brian after 4, 383-0097.

68 MGB ENGINE, $250. TRANS $80. Soft top $60. Wire wheels, $30 each, 477-9685.

WRECKING 1967 FORD, 2 DOOR hardtop, parts available. 595-6894

'63 NOVA SS, 2 DOOR HARDTOP, 350 4 bolt main, offers, after 4 pm 595-6849.

URGENTLY NEED 220, 240, OR 264, 6 cylinder for International pickup. Jim 656-4792

WANTED: CHEAP, 63-65 Volkswagon Bug, condition not important. 477-3618

VAN SEAT, 4 PASSENGER clip-in, $250, like new. 477-5325.

67 T-BIRD, WHOLE OR PARTS. 652-1395 after 7pm

TURBO 400 TRANSMISSION, $100. 479-1446.

COMPLETE MAZDA PARTS. 479-7638.

283 AND AUTOMATIC TRANSMISSION, $350. 388-5792.

'68 CHEVY IMPALA, 2 DOOR hardtop, for parts. 479-8873

MAG RIMS, 16.5X9.75D. 5 ON 5½ Ford. 478-0488

2 13" TOYOTA RIMS AND tires, $60 or offers. 478-9987.

WANTED; FIBERGLASS DUNE Buggy body, 478-8848, after 4.

TWO SNOW TIRES AND RIMS for VW Bus, $30. 477-5830.

66 GALAXIE 500 CONVERTIBLE for parts. 478-1663

TRANSMISSION 1963 CHEV ½ ton, 3 speed, Ian 595-3647.

'57 VAUXHALL FOR PARTS OR whole. 478-8165.

1971 128 FIAT, SELL PARTS OF whole, engine good. 658-5927

USED 6 VOLT BATTERIES $10 each, 658-8864.

FOR SALE: 350 4-BOLT MAIN. 479-1038.

289, RUNS GOOD, $100. 478-1663

162 AUTO REPAIRS, SERVICE and TOWING

DARYL'S MOBILE AUTO REPAIRS AND SERVICE
At your home or business. 24-hour emergency service. Phone 388-4436.
Special rates for Old Age Pensioners

ADVANCE RADIATORS
Cooling System Specialists
Expert 1 day service
386-2334 2-731 Pembroke St.

SCRAP CARS HAULED
Associated, 478-9571.

PAINTING AND MINOR BODY work, reasonable. 479-8817

164 AUTO BODY AND PAINTING

SAVE ON THE COST OF YOUR deductable on Insurance Collision repairs. Take advantage of our DISAPPEARING DEDUCTABLE PLAN which can provide savings from $20 to $300. Phone AUTO CRAFT COLLISION 478-0021. Complete collision repairs. Courtesy cars.

TRADE THROUGH CLASSIFIED DIAL 386-2121

166 CARS AND TRUCKS WANTED

NEVER SELL YOUR CAR UNTIL YOU HAVE OUR OFFER INSTANT CASH!
DePape Motors Ltd.
779 Pandora 384-8035

WE PAY
the Highest Prices for Your Clean Used Car
TRY US—YOU'LL BE SURPRISED!
CONTACT CARL SPICER
Used car mgr.
Empress Pontiac Buick GMC LTD.
382-7121 dl01227A

Esquimalt Automart PAYS High Prices
FOR LATE MODEL USED CARS
480 Esquimalt Rd 382-7195

Top Dollar FOR TOP CLEAN CARS
Contact:
BRUCE LOCKHART
CORNELL-CHEV-OLDS
3050 Douglas 385-5777

WANTED
Honda, Volkswagen, Toyota, Datsun, MG, Triumph. 384-1721, 592-3121, Sports and Classic Cars, 640 Hillside. D-00244A.

CASH
"FOR GOOD USED CARS"
TRADE UP or TRADE DOWN
Call 382-9111
GARDEN CITY AUTO SALES
2978 DOUGLAS

VOLVO WANTED
For family, 72-75 with fuel injection and automatic in a metallic or light blue, call anytime, Robby 385-5711 extension 265. 477-9909

CASH FOR GOOD, CLEAN USED CARS
THOMAS PLIMLEY LTD.
1010 Yates St. 382-9121

WANTED
VW Beetles, vans or campers — Call Douglas Volkswagen, 388-5466. DL-00341A.

WILL PAY $350 FOR A RELIABLE car. Call David 4-6, 385-0133.

WANTED: CHEAP, 63-65 Volkswagon Bug, condition not important. 477-3618

WANTED 58-64 LINCOLN, NO junk, 642-3298

168 CAMPERS, TRAILERS and MOTOR HOMES

LOGAN'S RV
MOTORHOMES—CAMPERS
TRAILERS—CANOPY TOPS
VAN CONVERSIONS

OKANAGAN SALE

'78 Van Conversion on Dodge Maxi, featuring spacious over cab bed area, fresh water toilet with holding tank, 3-way fridge, furnace, ample cupboards. Beautifully finished.

Regular price	$15,995
Sale price	$14,595
You save	$ 1,400

'78 16-foot trailer, flush toilet and holding tank, fridge, furnace, 12-volt convertor, and spacious floor plan. All wiring included.

Regular price	$5,595
Sale price	$4,895
You save	$ 700

'77 (new) 13-foot trailer, fridge, furnace, bubble roof and low profile. Ideal for compact cars, all wiring included.

Regular price	$3,695
Sale price	$2,995
You save	$ 700

'78 8-ft. Camper, fridge, furnace, screen door, escape hatch, 110 V. and city water.

Regular price	$3,600
Sale price	$3,300
You save	$ 300

Trade Specials

'77 Okanagan 9'6" Camper fridge, furnace and toilet.	$3,595
Import Truck Camperette	$695
Vanguard canopy top with roof rack.	$225.

Parts Specials

R.V. Anti Freeze	gal. $ 4.50
Fire Extinguishers	$11.95
2-Burner hot plates	$31.95
Coleman, 3-burner ovens	$188.95
Hydraulic jacks, set	$199.95

—REPAIRS—
WE—Install hitches—Wire your vehicle for trailer or camper—Install appliances.

OPEN (Mon.-Fri.) 9-6 p.m.
650 Burnside East near Douglas
D-00287A

384-0213

AMERICAN MODEL 11½' camper, fully equipped, shower, hot water, furnace, fridge and oven, $4100 or offers. '71 GMC ¾ ton, perfect shape, fully equipped for camper, $3000 firm. Will sell separate or together. 595-3603.

1976 31' VANGUARD 5TH wheel in excellent condition, sleeps six, has large bathroom with bath and shower, eye level oven, fridge and stove. Asking $10,000 or best offer. Call 479-9634 weekdays after 6 pm.

13' ESTAVILLA
with stove, heater, 3 way power, icebox. $1195. PAINTER MOTORS LTD., 1513 Quadra at Pandora. 385-0122. D-0346A

MOTORHOMES FOR RENT AND FOR SALE. By Week or Month
GARDEN CITY AUTO SALES LTD., 2978 Douglas, 382-9111. D-00391A.

VAN CONVERSION
1978 Dodge Maxi campervan, fully loaded, $11,900. Sun Coach Industries, 9284 160th ST., Surrey. 584-2202 anytime.

SUPERIOR
MOTOR HOME
25' 1973, Gold Medallion, $22,000. 658-8578

16' RAMBLER, TRAVEL TRAILER, fridge, stove, etc. Very good condition. 652-2054.

168 CAMPERS, TRAILERS and MOTOR HOMES

PEDEN
RECREATIONAL VEHICLE LTD.

VANGUARD
MOTORHOMES—CAMPERS
TRAILERS—5th WHEELS
—VAN CONVERSIONS—
IMPORT CAMPERS
CANOPY TOPS

TIOGA MOTORHOMES
79's NOW IN STOCK
ALL REMAINING 78's PRICED TO CLEAR

Parts and Accessories Store
SEE OUR COMPLETE STOCK of all components used to build, renovate or equip your camper, trailer or motorhome. All at reasonable prices.

REPAIRS
Consignment Sales
RENTALS
Van Tops Installed

PEDEN R.V. LTD.
386-3464
2855 QUESNEL ST. D-01950A
Behind Empress Pontiac Buick

IMPALA CAMPING WORLD
APOLLO
OTTO
BOLER
LIONEL
WINNEBAGO
FLEETCRAFT, SUNDOWNER
HOLIDAIRE, LEISURECRAFT
CANOPY TOPS — ACCESSORIES
PAT BAY HWY., SIDNEY
656-5504 MDL 248B

BUY A CLEAN USED RV AND SAVE $$
77 HARDTOP Leisurecraft tent trailer, sleeps 5.
71 FORD p.u., auto 360 V-8 and 8' Vanguard camperette.
69 23' SCAMPER trailer. Fully equipped and clean.
70 23' SCAMPER trailer with rollout awning.
68 28' AIRSTREAM. Roof air conditioner, TV antenna, twin bed, rear bath.
75 VW fully camperized van, auto, clean, low mileage.
75 20' VANGUARD Mini Motorhome, 350 V8 Chev chassis, auto, p.s., p.b., low mileage, clean.
77 WINNEBAGO MiniWinnie 360 Dodge V-8 auto. Sleeps 6. Good condition.
78 18' MOBILE Traveler. The perfect compromise between a motorhome and van conversion. Economical 318 V8, auto, p.s., p.b., auto air conditioning. Only 15,000 miles.
ALL OFFERS CONSIDERED
TRADES WELCOME
OPEN 7 DAYS

COASTLINE Special Buys
13' TRAVELAIRE
TOILET, FRIDGE, FURNACE
$4095
20' RUSTLER
SHOWER, SLEEPS 7
$6295
17' TRAVELAIRE
TOILET, FRIDGE, FURNACE
$5395
BEAT THE PRICE INCREASES
3388 DOUGLAS
(Across from Suburban Mts.)
382-6102

Fennell's
TRAILER SUPPLIES LTD.
PROPANE—REPAIRS AND APPLIANCE SERVICE
Custom Building and Van Conversions
Large Parts and Accessories Store
652-3941
Mon.-Sat. 9 to 5
Sun. 12 to 4
6459 Patricia Bay Hwy.

Repairs-Service
Parts—Accessories
PROPANE
All at
BOB'S
MOBILE HOMES LTD.
25 Crease 386-3623
DL 00414A

EXPLOSIVE
and toxic fume detectors for Boat and Motorhome. DETECTS—GAS, PROPANE, SMOKE, CARBON MONOXIDE, METHANE ALCOHOL and many other toxic and explosive fumes.
Available at most Marine and Motorhome dealers, or
AUDIOTRONICS ENT. LTD.
631 Fort St. 385-0911
$69.95.........$69.95

5th WHEELER
18 ft. custom built in 1976. Sleeps 4, shower and hot water, fridge, furnace, oven, large holding tanks. Easily towed with ½-ton PU. Hitch included. $6,500 or best offer. LOGAN'S R.V., 650 Burnside East, 384-0213. D-00287A.

DOGWOOD TRAILER SALES
PARTS—PROPANE
WESTERN WILDERNESS
Campers
WILDERNESS KOMFORT
Trailers
2630 Deville Road
Highway 1 at Millstream
478-6841 DL-00421A

BRENTWOOD
12x60' Bendex mobile home, 2 bedrm. skirted. $16,900 on sea view pad rental $85.
RALPH KELLER
598-5144 383-4076
T.L. Mann & Associates Ltd.

FOR RENT OR SALE
21½' DODGE Diplomat Mtrhome and 20' CHEV Aristocrat Mtrhome. By week or month. GARDEN CITY AUTO SALES LTD., 2978 Douglas, 382-9111. D-00391A

PACE ARROW
1975 27½' motorhome, fully self-contained, cruise control, stereo deck, air conditioning, Onan generator, price $20,000. Parksville, 112-248-9034.

SELL OR TRADE 1976 CAMPERIZED Ford van. 478-4175.

SEAGULL TRUCK CANOPY, full door. 384-0764.

ONE WHEEL COVERED UTILITY trailer. 479-2620.

CAMPERETTE TO FIT IMPORT short box, $200. 652-2528

168 CAMPERS, TRAILERS and MOTOR HOMES

DOMINION MOTORS
HOME OF
—LAYTON Trailers
—KIT Campers
—CHINOOK Motor Homes
—LITTLE CHIEF Toyota Motor Homes

Winter Holidays?
78—20' CHINOOK MTRHOME Cruise control, factory motor air, 3-way fridge, 4-burner stove with oven. On Dodge 360 chassis—auto., P.S., P.B., am/fm 8-track stereo, electronic furnace. Fully self-contained. 3 floor plans to choose from.
IMMEDIATE DELIVERY

1 ONLY—78 24' LAYTON TRAILER, rear bath, double bed, large 2-dr. fridge, 4-burner stove with oven. Fully self-contained.
WAS $8395 SPECIAL $7995

1 ONLY—78 19' LAYTON Tandem axle, rear door, 4-burner stove with oven. Sleeps 6, shower, flush toilet, vanity, furnace. Fully self-contained.
IMMEDIATE DELIVERY $6495

76—27' TERRY, sleeps 6, twin beds, centre bath, fully self-contained. Excellent condition.
IMMEDIATE DELIVERY $7995

73—18' ARISTOCRAT Tandem axle, roof, air conditioner, 3-burner stove with oven. Large fridge, furnace, good condition. TV antennae.
READY TO GO $3995

73—25' EXECUTIVE MOTORHOME. Fully self-contained with air conditioner, awning, 4,000 K.W. Onan generator, 6 new 12-ply Michelin tires. In new condition. 48,000 miles. New replacement price $50,000.
OUR PRICE $26,950

PARTS, ACCESSORIES
REPAIRS
HOURS OPEN
Mon. to Sat., 8 A.M. to 5 P.M.
Dealer Licence Number D-00448A
1703 BLANSHARD ST.
(Across from Hudson's Bay parking lot), Victoria, B.C.
385-5012

TRAILER WANTED TO RENT as small business office, December 4th to December 25th, chemical toilet preferred. Delivery to site requested. Phone Garth, 384-3436 or Brian at 592-9541.

1975 8' CAVEMAN CAMPER, 3-way fridge, furnace, porta-potti, jacks, sleeps 5 or 6. $2300 or swap for 15'-17' Fiberglass Boat, motor and trailer of equal value. 474-1080 After 4 pm.

8½' VANGUARD CAMPER, INCLUDING heavy-duty roofrack and ladder with outboard motor bracket. Ideal for fishing and hunting. 478-2949.

NEW ALUMINUM CAMPER for import longbox, blue on cream, tinted bubble windows, custom made and unique. 382-8509.

28' SKYLARK 5TH WHEEL, ALL comforts of home, fireplace and plumbed for washer and dryer, heavy duty hitch. Reasonable. 478-1128.

WANTED: LUXURY MOTOR home, in full or part trade. On serviced 1+ acre lot. $21,000. Easy access. Pavement. Ideal for mobile home. Phone 598-7992.

1975 VANGUARD 21' MOTOR Home, fully loaded with air conditioning, tape deck and awning. Priced to sell, can be seen at 4312 Ramsey Place.

ZODIAC RV
SALES & SERVICE
474-2821 1080 GOLDSTREAM
LANGFORD

1976 - 31' PROWLER, VERY good condition, see at Oak Park Motel, 616 Goldstream Avenue, Park #26, Langford.

BRAND NEW, HEAVY DUTY flat or stake side trailer, electric brakes, Tandem, offers or trades to $1800. 656-6806.

20' TRAILER, SLEEPS 6, fully self contained, $3500 or offers. 478-8477 after 6 pm weekdays, anytime weekends.

UST SELL 14' TRAILER, 3 burner stove, oven, sink, t.v. antenna, $750 or offers. After 5, 595-1459.

VANGUARD TRAVEL TRAILER, 25' super deluxe as new, $6,995. 652-1166 mornings and evenings.

6,000 MILES
Ford 350 with 10½' Kit. Like new, fully equipped, offers from $12,000. 245-8238.

73 11' VANGUARD, 3 WAY fridge, furnace, 3 burner stove, 4 jacks, port-a-potti, good condition. 479-8420.

1977 DODGE CONVERSION camper Van, as new, $10,500. For details send phone number to Box 2205 Sidney, V8L 3S8.

75 GMC SECURITY MINI-MOTORHOME, double insulation, sleeps six, approximately 11,000 miles. $15,500. 598-2202.

WE WILL BUY YOUR GOOD used Rec. Vehicle. Peden R.V. Ltd., 2855 Quesnel St., 386-3464.

CAVEMAN CAMPERS
Corner of Keating X Rd. and Ralpur, 477-6524.

RENT NEW DELUXE MOTORHOME, $150 weekly, 6¢ km, 477-0968, 477-2333.

71 VANGUARD CAMPER 8½', excellent condition, jacks included, 477-4379.

77 21' RANDELL 5TH WHEEL. As new. Used only once. $7000. or best offer. 388-6228 or 384-0076.

HARDTOP TENT TRAILER, sleeps 5-6. Will take offers. 382-3454.

HARDTOP TENT TRAILER, $300 or offers, will consider aluminum boat, 385-2806.

1975 21 FT. BENDIX. 29,000 miles in spotless condition, trades welcome. DL 01759A, 656-7259

31' AIRSTREAM, SLEEPS 5, air, fully equipped, $6800. 382-6206

1977, 22' EMPEROR MOTOR home. Asking $17,000. Has less than 9000 miles. 592-3248

WANTED: BOLER TRAILER, reasonably priced. Mill Bay, 743-2674.

NEW '78 23' BRAVE WINNABAGO motorhome. Many options. Sacrifice. 652-5530.

ESTATE SALE. 1978, 23' GMC deluxe Security motor home. $23,900. 652-2778

TRADE 1971 CHEVROLET, 92,000. For medium travel trailer. 479-5319 evenings.

NEW DELUXE 8' ALUMINUM canopy, insulated, $450. 1291 Garkil. 477-3562.

169 MOBILE HOMES AND PARKS

WINTER IS HERE AND SO IS
TWIN OAKS
Only 4 sites left for your new prefabricated home. Complete with skirting, sundecks, shed, paving, landscaping and much more! Visit our Rep on location at 1498 Admirals Rd. 1-5, 7 days/wk. Display homes in Langford 2744 Spencer Rd. Open daily till 8, Fri., Sat., Sun. till 5. Be in before Christmas. Call 474-2154.
Buy Right Homes Ltd. D01927

MUST SELL IMMEDIATELY, by owner, registered 1974 12x68 Glendale. Skirted in, immaculate condition, appliances, drapery, completely carpeted, living room, separate dining area, kitchen, 2 bedroom, large bay window, overlooks country setting. This home is leased on 5 acres of treed land. Has private driveway. A must to see. Asking $15,500 or best offer. Please call 384-8174 before 5 and weekends 478-4282.

169 MOBILE HOMES AND PARKS

PARK SPACES NOW RENTING
CANADA'S FINEST ADULT PARK
New & pre-owned homes for sale in the park. Gordon's Mobile Sales Ltd., 3 miles so. of Ladysmith, on the Island Highway. ph 245-3946 DL00237A

NO COMMISSION
Buy from the Boss and save on single wide, single and double wide. All stock to be sold, to make way for 1979 models
Triangle Homes (Victoria) Ltd., 2435 Trans Canada Hwy
DL01668A 478-1774

1972 12X63 DELUXE LA MARQUEE by Glendale. Fully furnished, including washer, dryer, dishwasher. Features: double frame, 40 gallon hot water tank, raised dining room, 5'x8' thermopane picture window, deluxe cupboards, all windows double panes. Call 388-7292, 385-6697.

TRI-WAY MOBILE HOME PARK
Set up on beautifully landscaped corner lot. 12x60 Vandyke, 2 bedrooms, large kitchen, living room with extension and free standing fireplace, adults only. 384-8791, 478-8181 DL01297A

DELUXE AMBASSADOR
2 bdrm. and den, 1½ baths, beautiful location and landscaping. Adults only. Call Keith at 478-6434 or 478-0034. Admiral Homes Ltd., DL-0134438.

XMAS BY YOURSELF
A new Moduline Double wide, ready to move in. Furnished. Small pet welcome. 478-1315, 383-0750.

12X68 SAFEWAY CANADIANNA mobile, 3 bedrooms, seperate laundry room, furniture, 4 applicances. Situated in park near Sooke. $14,000 or $11,500 unfurnished. 642-3984

GOLDSTREAM
70 - 12x60 Tuxedo Manor, sundeck, cabanna, fenced yard, carpeted, all appliances, $16,000 o b o, after 5, 474-1860

1974 CHANCELLOR MOBILE home 12x68, appraised at $15,000, sell for $12,500. Financing on approved credit. 642-5491

$11,500!!
Best buy on the market! Nice 68x12, fenced, treed, landscaped! Call Buyright 474-2154, D01927

LUXURY ABOUNDS!
In this beautiful 68x12! 4 appl, carport, addition, workshop, on bus! Buyright 474-2154, D01927.

DOUBLE WIDE $16,950!
What's wrong with the home?? Nothing!! Just a very anxious seller! Buyright 474-2154, D01927.

BEFORE YOU BUY
Check long term lease available at Shirlmae Park. Tennant leased and operated. 478-1315, 383-0750.

WOW! $7500!
On bus and walk to shops! Nice home on fenced treed site close in! Buyright 474-2154, D01927.

FOR SALE, 1970 60 X 12 IMPERIAL mobile home, 2 bedrooms, $8,000 or closest offer, pad available, $100 per month. 478-1880.

12X64 LAMPLIGHTER, 2-BEDROOM, laundry room, added dining room and workshop, and more. Adult park. 478-3819.

24 X 60 KNIGHT SQUIRE. 3 BEDROOMS, 2 baths, family room, fully set-up and landscaped. Triple A adult park, 478-1774.

ENORMOUS CORNER LOT!
Nice 12 wide! Addition, fireplace. Buyright 474-2154, D01927.

NEW 14X52, FURNISHED, 1 small pet and child welcome. 383-0750, 478-1315.

SITES AVAILABLE, SINGLE and double wides, Lannon Creek Park, 642-5972, 642-5486.

185 CONVALESCENT AND REST HOMES

ROOM AND BOARD WITH A personal touch for Elderly Citizens at Karr Guest Home. Mr & Mrs. J. Meier 474-2513.

190 ROOM and BOARD

RETIRED?
or just plain tired of shopping and cooking. Months rest? Permanent home? Recooperating? Our location and food is excellent.
INFORMATION 383-4164
GLENSHIEL HOTEL

CRAIGMYLE GUEST HOUSE, full board or bed and breakfast. Daily, weekly, monthly. Family coming for Christmas? Wondering where to put them? Give us a call at 595-5411.

PRIVATE ENTRANCE, LARGE furnished wall to wall bedroom, modern kitchen, close-in Available now. 383-2882.

NEAR SEARS, BED, BATH AND living room, hot plate, no pets. $150. 595-0904.

ROOM AND FULL BOARD, 3 meals a day, $175, 386-6545.

193 ROOMS TO RENT

DOMINION HOTEL
Rooms from $50 per week to $175 per mo. with TV and maid service at our full facility downtown hotel, close to all buses. 384-4136, 759 Yates St. Division of Wells Fargo.

LOW RATES
MAID SERVICE
rooms by day, week or month. Singles from $40. per week, $125. per month. The James Bay Inn, 270 Government St., 384-7151

LARGE ROOM IN JAMES BAY for young woman, $115. 388-9427.

YOUNG LADY NEEDS ROOM close to town and assures privacy. Reply to Victoria Press Box 509.

GLEN LAKE AREA, ALL UTILITIES included, $175. After 4, 474-1943.

FURNISHED BEDROOM FOR rent, $85 month. 385-0058.

DOUGLAS HOTEL. $180. PER mo. $50. per week. Bath and TV.

FURNISHED, CARPETTED, share facilities, $85. 385-0307

3 ROOMS AVAILABLE IN CO-op house, phone 383-4714.

197 HOUSEKEEPING ROOMS TO RENT

BEACON HILL PARK A BLOCK away, and shopping close by. Furnished room, share bath, all appliances and utilities included in rent of $105. Phone 477-0073 after 5pm

AVAILABLE IMMEDIATELY from $95. Single room, including utilities, bed, table, chairs, hot plate, carpetted floor, own entrance. Vic West area. 384-5605

FOR WORKING GIRL IN ROCKLAND mansion, furnished, wall to wall carpets, private entrance, share huge gourmet kitchen, $150. 595-7874 or 595-8496.

RITZ HOTEL—DOWNTOWN
Elevator service T.V. lounge
710 Fort St. 383-1021

ROOM FOR OLDER MAN. NON-drinker, close to town, available now. $130. 598-7694.

CLEAN ROOM, MAIN FLOOR, close to town. Sink and stove, older person. 383-3008.

199 HOUSEKEEPING ROOMS WANTED

WANTED IMMEDIATELY, housekeeping room or bachelor apt. for quiet, Fairfield/Rockland, $150-160. 384-7166

GIRL WITH CAT WOULD LIKE housekeeping room. 384-9762.

200 APARTMENTS TO RENT UNFURNISHED

WINDSOR COURT APTS.
252-254-258 Gorge Rd. E.
BRIGHT SPACIOUS APTS. HEAT INCLUDED. EXCEPTIONAL RECREATION FACILITIES.
Including:
50' indoor swimming pool — saunas — swirlpool — squash court — tennis court — universal gym.
1 Bed. from — $215
2 Bed. from — $275
Adults only — no pets
For information or appointments please call Resident Managers:
Mr. and Mrs. Mundy 385-6075
Mrs. Pepperall Jr. 384-6305
Mrs. Pepperall Sr. 384-6103
Mr. John Johnston 386-3692
Office Mon.-Fri. 388-4555
MacArthur Park Estates

P. R. BROWN & SONS RENTALS

BACHELOR SUITES
$150.00 Verinda Manor 2639 Fifth St. 383-6464
$158.00 Senator Apt. 1764 Oak Bay Ave. 598-8577
$172.22 Richardson Villa 1041 Richardson St. 388-6156

ONE BEDROOM SUITES
$169.50 Sunridge Apt. 1244 Balmoral Rd. 386-1018
$178.58 Royal Lynnwood 1310 Hillside Ave. 385-8454
$189.00 Central Manor 1230 Fort St. 385-3435
$190.00 Verinda Manor 2639 Fifth St. 383-6464
$192.31 Vancouver Villa 710 Vancouver St. 382-9292
$206.00 Cherry Blossom Crt. 310 St. James St. 385-2501
$227.00 Casa Montego Apt. 1035 Pendergast. 385-3435

TWO BEDROOM SUITES
$257.14 Cherry Blossom Crt. 310 St. James St. 385-2501

CONDOMINIUMS
$300.00 Two bedrooms, two baths Central Location Adults Only No Pets 385-3435
$375.00 Three Bedrooms, Living & Dining F/P, Washer & Dryer Utility Room, Fridge & Range Adults Only — No Pets. 385-3435

P. R. BROWN & SONS
762 Fort St. 385-3435

Park Pacific

LORD HARLEY
3220 Quadra
SORRY NO VACANCIES

SEAPORT APTS.
200 Dallas
SORRY NO VACANCIES

STADACONA CENTRE
1545 Pandora
Several large deluxe 1 bedroom with full dining area, some with fireplace. All kitchen appliances, all amenities. Adult oriented. Starting $335 monthly. Parking and cable included. Sorry no pets.

DEVON OAKS
1066 Foul Bay
SORRY NO VACANCIES

ROYAL WOODS
1005 MacKenzie
Deluxe 3 bedroom with loft, 1½ bath. All kitchen appliances. Full amenities. Sorry no pets. Adult oriented building.

RENTAL OFFICE
1545 PANDORA
BY APPOINTMENT ONLY
595-3132

$190.00. Lovely 1-BR apt. in controlled entrance bldg., close to schools, bus, shopping, town. Balcony, carpet, parking. Children welcome. Avail. now. Also 2 BR in same bldg. for $250. avail. Dec. 1st.

$247.00. Esquimalt. 742 Lampson. Modern 2-BR apt. in elevated position. Incl. heat, cable, parking, swimming pool. Avail. now. Call 385-6414 or 384-8124.

$375.00. Burnside Gardens. Lovely 3 BR, 1½ bath townhouse with heat, water, parking incl. Small garden area. Avail. Nov. 15th.

$157.00. Jubilee. Attractive bright bachelor apt., incl. heat, cable, carport. Avail. now.

$240.00. UVic-Racquet Club area. Lovely 1-BR condo, easy walk to UVic. Balcony, covered parking, many amenities. Avail. Dec. 1st.

$60.00. Close to Parliament Bldgs. Bright housekeeping room for mature lady. Incl. heat, water, stove, fridge, avail. now.

PEMBERTON, HOLMES LTD.
1000 Government St. 384-8124

Available for viewing, choice apartments with w-w carpets, drapes, etc., in quiet clean building. All have controlled entrances and resident managers.
404 DUNDAS 384-1433
1 Bedroom from $200.
One suite available immediately
2533 DOWLER PL. 383-2337
1 bedroom from $190
2 bedroom from $260
1025 KINGS 383-7633
1 bedroom $210
1017 QUEENS 388-9780
1 bedroom from $200
Most suites available Dec. 1st. For further information phone Apt. Manager at number opposite building or Office at 386-3281. Sorry no pets allowed.

HERITAGE HOME LOVERS
Be the first to view Maclure Manor, designed by Sam Maclure completely renovated. We feature:
- Rockland/Linden area
- Wood burning fireplaces
- Leaded glass windows
- Panelling and beams
- Insulated party walls and sound deadening between floors
- Some lofts and views

10 varied suites from $250 for Bach., 1 and 2 bedrooms.
TO VIEW: 644 LINDEN AVENUE
10 A.M. to 4 P.M. daily
ORACLE PROPERTY MANAGEMENT LTD.
384-2633/388-7813
477-8292

OCEAN VIEW, BEHIND PARliament. 1, 2-bedroom, bachelor. 45 Boyd. 385-6853.

2 BEDROOMS, $200 HEATED. Child welcome. Sussex, Esquimalt. 383-2478.

LARGE ONE BEDROOM MODern appointments. Parking, pools, saunas. $275. 384-0135.

BACHELOR SUITE, $146. UTIlities included. 479-5205.

200 APARTMENTS TO RENT UNFURNISHED

Century 21 WESTERN HOMES
1037 Cloverdale 386-3494

NOW RENTING NEW
1-and 2-Bdrm. Suites in a luxurious apartment in a pleasant, central location. Plush carpets, unique design, balconies. Tillicum area. Avail. Nov. 15/78. Call 388-6314 for further info.

Bach. and 1 Br. Hillside-Quadra. Avail. Dec. 1. Call Mrs. Casson 385-4037 or 388-6314.

CLOSE TO HILLSIDE S/C 2 bdrm ste. Avail. Dec. 1. Call Mrs. Lund 384-9279 or 388-6314.

Bach. apt. suit pensioner, avail. Dec. 1. 388-6314.

QUALITERRA COURT
804 Esquimalt Rd
SPACIOUS 3-BR. Family Suites From $300 Per Month
Close to schools and stores. Call Manager
Mr. MacDonald at 386-6296
Complete Property Management
A. Div. of D. F. Hanley & Assoc.)

C.P.M. RENTALS
(Complete Property Mgt.)
803 Esquimalt Rd.
CHILDREN WELCOME
One and Two-BR suites from $180. Call Manager at 385-9140.
THE CHALET
1465 Fort St.
Bach. and 1-BR from $165. Call Manager at 595-2529.
BRISTOL APTS.
1138 View St.
Special Discount for Pensioners. 1 only 2-BR available now. Call Manager at 388-9516.
(A Div. of D. F. Hanley & Assoc.)

BROWN BROS. on LANSHARD
"People Helping People"

ELLERY APTS.
837 Ellery St.
Warm and comfortable at a very good price. Children welcome, one and two bedroom suites. $195.00 and $225.00 per month. Wall to wall carpet, heat included. Please call resident manager at 386-0045.
For further information call Brown Bros. Agencies Ltd. at 385-8771.

YOUR PLACE MANAGEMENT
1720 COOK ST. 388-7324
CUBBON RENTALS
1035 NORTH PARK
1044 BALMORAL ST.
Available — for senior renters:
Bachelor $145.
One Bedroom $195.
Includes:
— billiard room, T.V. room, and games room
— one block from lower priced supermarket
— good management assured
To View: Call manager, Mr. Watts, St. 408 at 386-0923. For pick up at your convenience call 388-7324.

1236 Pandora Ave
Luxurious unique studio, 1-bdrm. and 2-bdrm. suites. All suites with fireplaces, underground parking.
OPEN HOUSE
Sat. Nov. 18
Sun. Nov. 19
10 am - 4 pm
382-1232
Mon-Fri 9 am - 4:30 pm, phone 382-2012 or 382-3923.

STOP
Looking for a nice clean building and very reasonable rent? Our rent includes parking and, most important, your heat; a savings of $30 a month on your rent.
899 Craigflower
384-1101 384-6606
TOD-HACKETT CONSTRUCTION LTD.

ONE MONTH RENT FREE
NEWTON GARDEN VILLAGE
1738 NEWTON
2 and 3-bedroom vacancies, in spacious complex. Adult and family blocks. Some carpeted, some hardwood floors. Cablevision. Children's play area. Pool, heat, and buses. No pets. From $193 to $294. Please phone 592-7869.

DARWAI
885 DUNSMUIR
Overlooking West Bay Marina, 1 bedroom from $195-$200. Includes drapes, wall-wall carpet. Heat cable and water. Please call 384-6352.

2630 COOK ST.
1. bedrooms $180-$188 includes heat and cable. For information call 386-3609.

2 BEDROOM BASEMENT suite, $230 per month all utilities included. 384-5190.

MODERN ONE BEDROOM IN town, $155. 385-8270.

200 APARTMENTS TO RENT UNFURNISHED

HYBURY HOUSE
3868 SHELBOURNE
Bachelor and 1 bedroom suites available includes swimming pool, sauna, jacuzzi, billiards, and free heat. 477-9601

ORCHARD HOUSE
647 MICHIGAN
Available now, adult oriented, spacious studio, facing south on 16th floor, outdoor pool, sauna and whirl pool, covered parking, $225 monthly. To view, please call resident manager, 382-4650 till 8 pm. After call 658-5698.

NEW DELUXE TOWNHOUSE JAMES BAY. LGE. L.R. WITH FP, DINETTE, QUALITY KITCHEN WITH APPLIANCES, 3 BEDS, 1½ BATHS. 3rd Flr. BEDROOM IDEAL AS DEN, STUDIO, OR OFFICE. PATIO GARDEN, AT ENTRANCES, POSS. DEC. 1st. $450. PHONE 595-2833 or 592-2961.

VISTA VILLA
734 LAMPSON
Dec. 1st 1 bdrm-$194-$197 includes heat- hot water- cable- wall to wall- parking. Private entrance- mature adults, child welcome- no pets- 382-3616 or 384-0445

LORD SELKIRK, 853 SELKIRK, spacious deluxe, two bedroom, ground floor condominium. Dec. 1, $340 including parking. In suite laundry, frost free fridge, continuous clean oven, dishwasher. Facilities include party room, swirl pool, sauna, work shop. Quiet building, no children or pets. 388-4939

PEACE & QUIET BRENTWOOD BAY
A few choice 2-bedroom suites available now. From $250.00. Includes heat. Adults only. No pets. To view please call Resident Manager at 652-3437 or Oak Bay Realty 598-3321.

TWO BDRM. SOOKE TOWNhouses, secluded large grounds but within walking distance of town. Children welcome. Rent to include light, heat, water. $300 per month. Immediate occupancy. Phone caretaker 642-4287 or British American Realty 385-1431.

PRESTIGE
2 bedroom, 2 bathroom suite, overlooking patio and pool at Laurel Point. Reasonable rent includes every convenience as well as use of games room, sauna, etc. Phone 477-0073 for appointment to view.

ONE BEDROOM, QUIET, clean, well controlled building, elevator and laundry facilities, drapes, carpet, stove, fridge, storage, balcony, cablevision, heat, water parking, close to shopping centre, bus, parks, Senior Citizens' Centre. Adults, no pets. 382-2221.

1 BDRM., $210
AVAILABLE DEC. 1
2790 CEDAR HILL RD.
Modern Block with shag carpets, free hot water, heat. Res. Mgr. Roy Jarvis, 386-6805. Goodwyn Management.

SANSAR
1140 HILLSIDE AVE.
1 & 2 bedroom suites, nice clean building, convenient for bus to downtown or shopping center. Quiet, view, no pets. Manager 385-0456

ESQUIMALT
Nadan area, 1340 Sussex st. Phone 386-6652. Bachelors and 1 bedroom from $160 to $194. Heat, cablevision, parking, carpeting, drapes, appliances, sauna, swirlpool, Res Manager.

WATERFRONT
Admirals Rd. and Gorge area. Two bedroom Apartments from $230. Available Dec. 1st, 78. Sorry no pets. Rent includes heat, TV, drapes and parking. 385-0644, 382-0848.

VIC WEST
1 bedroom apts. available, heat, cable, wall-to-wall, stove, fridge and drapes included. Ocean and mountain view. Small children welcome, no pets. From $185. Phone to view 386-9654.

PRINCESS LOUISE
310 ROBERT ST.
CHILD WELCOME
Large spacious 1 bedroom apartment available, heat, hot water, cablevision, parking. 384-5320 after 5.

3800 QUADRA
2 bedroom suites, available in modern building from Dec. 1st., from $247 per month. Includes, heat, parking, cable and drapes, suitable for quiet couple. 382-0271.

AVAILABLE DEC. 1, 1 BEDroom suite, $225, includes wall-to-wall, drapes and coloured appliances, heat, water cable, and parking. Near shopping centers and University, sorry no children or pets. Phone resident manager 477-9489.

ROCKLAND HTS
1791 ROCKLAND AVE
Quiet adult oriented building. Convenient for Jubilee Hospital. 1 Bdrm. $210, 2 Bdrm. $260. References requested. 595-0818.

1 BDRM. $190
879 ESQUIMALT RD.
Available Dec. 1st. Heat, cable and parking included. Resident Manager, 388-5736. Goodwyn Management.

2 BDRM. $225
2320 QUADRA
Available Dec. 15, nearly new block, walking distance to town. Heat and parking included. 388-6897. Goodwyn Management.

ROCKLAND HTS
1791 ROCKLAND AVE
Quiet adult oriented building. Convenient for Jubilee Hospital. 1 only, 1 bedroom, $195. References requested. 595-0818.

1342 HILLSIDE
2-BR suite available Dec. 1, Ensuite washer and dryer.
Mr. Ekels, 388-6030
CREIGHTON PROP. MGMT
388-4422

OAK BAY
Bright 2 bedroom character suite, high water views, staircase, excellent location to beach, bus, recreation centre. Responsible working people. $350 per month includes heat. 595-2367.

1110 QUEENS
Bachelor-$154
Rent includes heat, cable and parking. Available Dec. 15. 598-6566.

COLWOOD CORNERS
Bright 2 bedroom unfurnished suite, includes drapes, fridge, stove, new carpets, heat and water. $280. 478-0225

NEAR WOODWARDS
Large one bedroom and bachelor suites in modern block from $170 including heat and cablevision. 386-8881, 658-8893.

SHORELINE APTS.
105 Island Highway. Quiet adult block, two bedroom 2nd floor suite, spacious living room, rugs, drapes, cable, $195. Adults only, no pets. 479-6761.

AVAILABLE NOW, ONE BEDroom suite, 1009 Burdett. 388-4787

FIREPLACE, DISHWASHER, fridge and stove in new 6-plex. $230. 385-0176

ONE BEDROOM SUITE IN OAK Bay home, utilities included. 595-7584.

$187 AVAILABLE DEC. 1ST, 1 bedroom suite, cable, heat included. 383-4880.

SHORT-TERM, AVAILABLE now until Jan 31st. 2 bedroom, 479-9149.

200 APARTMENTS TO RENT UNFURNISHED

SEASPRAY PROPERTIES LTD./ REALTOR
1911 Quadra St. 386-3124
"THE APARTMENT SPECIALISTS"
Fridge, stove, w/w carpets, drapes, laundry facilities, hot water, controlled entrance and outside parking, included in rent for the following:
BACHELORS
$165—946 Balmoral Ave. 383-2045
$175—1147 View 386-3124
1-BEDROOM
$205—1180 Fort St. 382-0822
$200—2902 Washington 386-2535
2-BEDROOM
$285—1180 Fort 382-0822
$260-2902 Washington 386-2535
BAYWOOD ARMS
BELMONT MANOR
350-380 Belmont Rd. (Colwood)
1 MTH FREE
PETS AND CHILDREN WELCOME
1-BR. $190 2-BR. $240
To view Call: 474-2915 or 474-1694
DUPLEXES
$300-734 Heaslip 386-3124
$300-952 Glenwillow 386-3124
$285-874 Brock 386-3124
LAUREL POINT
HARBOUR FRONT LUXURY
REDUCED TO RENT
Spacious 2 BR. Frost Free fridges, self-cleaning oven, dishwasher, in-suite washer and dryer, 2 full bathrooms. Facilities-clubroom, workshop, swimming pool, sauna and under cover parking $550 or $575. per month.
K. B. GILES 386-3124
McKENZIE HOUSE
Cedar Hill and McKenzie Area Large 1 and 2 BR. - Large bedrooms 2 full bathrooms, frost free fridge wall to wall carpets and drapes Facilities - sauna and swirl pool Storage and parking 1BR $265.00 2 BR $325.00. K. B. GILES 386-3124

Treelane Estates
AT THE WATER'S EDGE
Enjoy meeting your new neighbours in the congenial atmosphere of our Malahat Lounge, where the views of the city, sea, and mountains are spectacular. Join one of our bridge clubs, or the billiard group, build some shelves, in the hobby room, or just relax in our whirlpool after a sauna. This ovely lifestyle is already established here at Treelane, NOT JUST ANOTHER apartment complex.
CURRENT VACANCIES
2 bedroom and den, ground floor, $400 per month.
2 bedroom and den, almost at the top, with beautiful views, $450.
1 bedroom townhouse, $290.
1 bedroom facing the courtyard, $230.
1 bedroom, facing the water, $300.
A beautiful 2 bedroom penthouse, with fireplace. Available soon.
103-105 GORGE RD. EAST
Open daily for viewing
Mon.-Fri. 10-6 PM
Sat.-Sun. 12-5 PM
388-5332
Adults only — No pets.
CONCORD

BROWN BROS. on LANSHARD
"People Helping People"

THE PRINCE CHARLES
215-217-219-221
GORGE RD. EAST
Bachelor suites from $170.00
One Bedroom suites from $205.00
Two Bedroom suites from $300.00
To View Call 382-8857.

REDWOOD PARK
155-157 GORGE ROAD EAST
One Bedroom suites from $200.00
Two Bedroom suites from $285.00
To View Call 384-2858.

THE CHARLES DICKENS
243 GORGE ROAD EAST
One Bedroom suites from $200.00
Two Bedroom suites from $280.00
To View Call 388-6448.
For further information, please contact
BROWN BROS. AGENCIES LTD. 388-8771 (anytime)

1 BEDROOM SUITE IN OLDER home, to rent to single person, or working couple. Phone 595-7983 after 5 pm

FORT-PANDORA, AVAILABLE December 1st, one bedroom, $210 including heat, cable. No pets or children please. 598-2394.

ADMIRALS ROAD—NADEN Spacious 1 bedroom suite, cable, no pets, $149 monthly, December 1st, 383-2866

HILLSIDE AND GRAHAM, ONE bedroom suite, wall to wall, no pets. Available immediately. 386-2871 or 382-9995.

1 BEDROOM SUITE, CENTRAL location, elevator, balcony, heat and cablevision included, $182. 384-9412.

CLEAN 1 BEDROOM APT, $150, 1322 Broad Street, not suitable for children or pets, 386-3928

THE SENTINEL NOW BETTER than ever, in Esquimalt, 2 bedroom suites. 382-6561 or 385-1249.

OAK BAY SENIOR CITIZENS bachelor and one bedroom apartments for non-smokers. 592-2231.

ONE BEDROOM AVAILABLE now, $197 water and cable included. 385-9443

TWO BEDROOM SUITE, NONsmokers, Metchosin area, $260 per month utilities included. 658-5180.

LARGE BACHELOR $159, available immediately, 803 Craigflower Rd. Suite 206.

200 APARTMENTS TO RENT UNFURNISHED

CHRISTMAS BONUS BY THE WATER
Enjoy the festive season without rental burden, pay no rent until January 1979. We have a selection of luxurious one and two bedroom suites with broadloom carpets, fully equipped kitchens, vacuum systems, and a glorious setting on the waterfront. All this just 30 minutes from downtown. Arrange for an appointment with:
ROSCOE DEVELOPMENT
642-5254

Park Pacific
DELUXE OFFICE SPACE AVAILABLE IN A HIGHRISE OFFICE HOTEL COMPLEX WITH FULL FACILITIES. 3½ ROOM EXECUTIVE OFFICE WITH OUTSTANDING VIEWS. INCLUDING HEAT — HYDRO — UNDERGROUND PARKING. AVAILABLE NOW. $530.00 PER MONTH. HARBOUR TOWERS. 345 QUEBEC STREET. 385-2405.

VILLAGE GREEN APTS.
384-1955, 383-1912
We have bachelor, one and two bedroom apartments and townhouses available for your immediate occupancy. Managers suite, 14-119 Croft St.

MAPLEWOOD GREEN
3255 COOK
Bachelor 1 and 2 bdrm suite available. Including, swimming pool, suana, billards and free heat.
382-0815 or 384-6927.

CITY BORDER/FAIRFIELD. Near Stores, hospital and town. Bachelors and 1-Bdrm. avail. now and Dec. 1. $170 + $192. 384-9335.
JAMES BAY — 1-BR apts. in completely renovated (in and out) older Victorian block. Desirable for elderly tenants. Avail. now. $185. 598-3972.
WALKING DISTANCE TO TOWN — Well-kept older block. Hsk. rm. and bach. To view call 384-5830.
david burr ltd.
655 Fort St. 384-9335

OAK BAY AREA
Several large 1 and 2-bedroom suites in a new building are now available. Some have fireplaces, all have dishwashers, garburators, frost-free fridges and continuous clean oven. All of this combined with underground parking, hobby shop and billiard lounge. Make this an opportunity that is rare by todays standards. From $285 to $460 per month. Phone 595-4011 for an appointment to view.

WATERFRONT
Seagate, 707 Esquimalt Rd. On Victoria's Harbour Waterfront. With a very large indoor heated swimming pool and hydro therapy pool. Mature adults only. No pets. Available Dec 1st. One large 2 bedroom suite, $280.50. One large 1 bedroom suite, $197.50. Resident Manager, 383-1731 or 388-6100.

"WE'VE GOT IT"
COOK—PANDORA AREA
Large corner 1 BR and Bachelor's available. Drapes, carpeting, parking. Hot water included. From $165 up.
Call:
David Forbes 384-5827
Mr. and Mrs. Hazelwood 384-6564
Halycon Realty Ltd.

FAIR OAKS APTS.
3501 Savannah Ave.
Corner Cloverdale-Savannah. Now renting. Spacious suites available, 1-bedroom from $240. 2-bedrooms from $270. 2-bedroom and den $330. Wall-to-wall carpets, large living and dining room area, decorative tiled bathrooms, cfntrolled entrance, sauna, no children or pets. Resident manager 388-4088.

PRIVATE BEACH
Condominium with private entry. Secluded adult oriented complex, 30 mins. from downtown Victoria. 3 units available from 1000 sq. ft. to 1300 sq. ft. 2-bedroom, 2-bathroom, Vacuflor, dishwasher, fridge and stove, $350-$395. Roscoe Developments Corp. 642-5254.

PRINCESS PEMBROKE APTS
1020 PEMBROKE ST.
Near new building. Children welcome, no pets. Two 1 bedroom apts. Available Dec. 1st, $190 and $220. Call Res. Managers 382-9454 or 383-8334 anytime.
CHATEAU ROCKLAND APTS. LTD.

CAPTAIN'S WALK APT
1357 ESQUIMALT RD.
SENIOR CITIZENS DISCOUNT
1 bedrooms from $175
2 bedrooms from $245
Some with seaview
Free covered parking available
Close to shopping, bus at door
Phone resident manager at 385-9381.
SORRY NO PETS

LORD STANLEY MANOR
1350 Stanley Ave. Available Dec. 1st, one bedroom suites from $208, bachelor suites from $174. Includes wall to wall, drapes, heat, sauna, games room, parking. Quiet Adult Block. Close to bus. No pets. 595-4128.

CRAIGHOUSE
885 CRAIGFLOWER RD.
1-bdrm. suite avail. now, $210 and up; 2 bdrm. avail. Dec. 1st. Fridge, stove, heat, hot water, drapes, w-w carpet. Vic West bus at door.
385-5406

1 BDRM., $200
AVAILABLE DEC. 1
2 BDRM., $243
AVAILABLE IMMEDIATELY
855 Ellery, family-type block in Esquimalt, with excellent managers, 382-2942. Goodwyn Management.

SUTHERLAND HOUSE
69 WEST BURNSIDE
388-5454
Available January 1st. Bachelor apartment, wall to wall, fridge and range, sundeck controlled entrance, $170. Including hot water and cable. Days 388-5454 evenings 383-1355.

2 BDRM—$255
1 BDRM—$200
AVAILABLE DEC. 1st
1010 McKENZIE
For appointment to view, phone Mr. and Mrs. Atkinson, experienced resident Managers, 479-1407. Goodwyn Management.

MODERN ONE BEDROOM, near Naden. Heat, hot water, separate entrances, $180. 383-6049 and 478-2570.

1 BEDROOM BASEMENT suite to rent, fridge, stove, Rent $190, phone between 10 am - 4 pm, 479-0289.

200 APARTMENTS TO RENT UNFURNISHED

JAMES BAY
Large bright 1-bedroom apartment, $209; bachelor apartment, $188. Modern building, all inclusive. Resident-Manager, 383-2117.

SIR JOHN FRANKLIN APTS.
3287 Quadra St.
One bedroom deluxe suite in quiet well kept adult block, December 1st. Heat, water, cable, parking included. $234. 658-5132.

OAK BAY AVE - RICHMOND
Older style, 1 bedroom, ground floor suite - fireplace garage. $174 per month. Call: JACK BETTS, 477-4042, 385-2481. Swinerton Stewart Clark Ltd.

ROCKLAND ARMS
Deluxe two bedroom, top floor, corner, Jan 1. 1030 Linden Ave.

VIC WEST
Large 2 bedroom suite. Drapes, fridge, stove, cablevision and heat. 830 Craigflower Rd. Inquiries 478-0225.

ROCKLAND AREA, ONE BEDroom apartment in character building. Suitable for quiet, elderly couple. Available December 1. 598-5314

AVAILABLE DEC. 1ST. DEluxe 2 bedroom apartments in Greenwood Manor. 1255 Verdier Ave. Brentwood $240. 652-1524 or 388-5123.

A RARE OPPORTUNITY TO rent a bachelor suite in a modern highrise centrally located with a beautiful view. 1037 View Street. Phone 383-1833

COOK NEAR BAY, 1 BEDROOM suite available, December 1st. $174 monthly, includes heat and parking. Call Royal Trust, 388-4311.

AVAILABLE JAN 1ST, LARGE unfurnished suite, in block facing Beacon Hill Park, walking distance to town and shopping area. 385-1849.

LARGE, BRIGHT TWO BEDroom, basement suite with fireplace. University area. $270 includes all utilities. Suit mature couple. 477-2661 after 5pm

AVAILABLE DEC 1-1188 YATES St., top floor, 2 bedroom, 2 baths, hot water heat, $325 per month. To view phone L.A. Como 388-6454, 479-1179.

OAK BAY-ONE BLOCK FROM Marina, 2 bedrooms, 2 bathrooms in concrete building. $550. Lease available. Phone 385-5702 during business hours.

LANGFORD LAKE AREA, 1220 Goldstream Ave., 2 bedroom Apt., fridge and stove included, $220. Phone 478-1721 between 9-5 pm. weekdays.

WALK TO WORK
2 bedrooms, $255; bachelor $150, 385-0077, 658-8829.

LANGFORD-COLWOOD AREA, large 2 bedroom, near schools, shopping and transportaton. $221. 478-4109.

ONE BEDROOMS $200, BACHElors $175. Children welcome. Available now. 2136 Ridge Road, 383-8813.

WALK DOWNTOWN, 2315 Dowler at Queens, 1 bedroom, $190. Available now. Rental information, 478-6354.

885 OLD ESQUIMALT RD. APT 1 bedroom, beautiful suite, $185. Mature adults, no pets. 477-7026 or 388-6949.

COZY SMALL ONE BEDROOM suite, off Keating X Rd. $225 a month. Rent includes utilities and laundry. Phone 652-4736.

CORDOVA BAY LARGE 2 BEDroom, main floor suite, sea view, all utilities included. $375. Available January 1st. 652-4826 evenings.

BACHELOR, ONE BEDROOM, two bedroom apartments. Fernwood and James Bay districts. 384-8744.

ESQUIMALT AREA, LARGE bright 1-bedroom suite, $199 per month. Fridge, stove, heat included. 382-1127.

2 BEDROOM CONDOMINIUM, 642 Admirals Road, $200 per month, small pet or child welcome, 595-7284 or 479-2216

WEST VIC. 1 BEDROOM older unit, top floor, with view, heat, stove, fridge included. $185 per month. 642-4463.

$157 PER MONTH, 1 BEDROOM suite, James Bay, adults, no pets. Available December 1st. 383-5617.

1300 BLOCK FORT STREET, 1 bedroom, modern apartment, heat, water, cable included. $175. 386-6896, 478-2324.

1 BEDROOM SUITE, UNFURnished, $175 per month. 385-3128.

201 APARTMENTS TO RENT FURNISHED

DELUXE ACCOMMODATION
Furnished bachelor and 1-bedroom suites. Colored TV, dining room, laundry, indoor pool, hydro pool, saunas, lounge, maid service answering service. No Pets. Canterbury Inn, 310 Gorge Road. Phone 382-2151.

SHAMROCK MOTEL
Winter rates-Monthly-weekly, across from Beacon Hill Park. Fully furnished 1-Br suites, color TV, kitchens, phones, maid service. 1 Blk from Empress. 385-8768.

ONE BEDROOM ESQUIMALT, quiet, clean, well controlled building. Colour tv, etc. Heat, water, cable, parking included. Near shopping, bus, Rec centre. Adults only, no pets. $265. 384-8220.

FAIRFIELD, A "WALK-IN" Situation, all furnishings including linen, dishes, tv. 1 bedroom with fireplace on main floor. 1 block to shopping, park, bus. Heat, light, cable, [illegible] person, $290. 384-8694 after 5 pm.

JUBILEE HOSPITAL AREA
On bus route, across from shopping, fully furnished, including linen and kitchen ware, 1 bedroom, $240. Bachelors $220. Adults, no pets, 592-9516.

MICHAELANGELO APT.
1158 YATES
Rates up to $215 monthly for fully furnished bachelor suites. 383-0742.

ROOMY, DELUXE SUITES; full kitchen, all utensils and linen, low weekly and monthly rates. Daffodil Inn, 680 Garbally Rd. 386-8351.

DELUXE BACHELOR AND one bedroom suites, color cable TV, telephone, fully equipped kitchens. Friendship Inn, 39 Gorge Rd. East. 386-8335

SIDNEY
Bachelor suite. Fireplace and sea view. Suit working single. December 1st. $185. 656-4337 or 656-1176.

BEDROOM PLUS DEN INcludes heat, pool, sauna. December 1st for 4 months, Mt. Tolmie Apartments, adults. $269. 592-7525.

WINTER IN VICTORIA OR longer, beautiful corner suite, completely furnished. Prestige building. Near park, sea, town. Pool, etc. inclusive, 385-7841.

NICE BACHELOR SUITES, weekly and monthly rates, phones, colour TV, laundrymats, close to shopping center. 386-2481

3 BEDROOM APARTMENT IN nearly new building, partially furnished for December 1st. 385-2861.

LANGFORD ON GOLDstream, large one bedroom, available Dec 1, $225. Adults, no pets. 477-3808

FURNISHED BACHELOR suite includes linen and utilities, share bathroom, $150. 595-1146.

FURNISHED SUITE IN COOK-Hillside area, good bus services. 477-3467.

BACHELOR SUITE FOR RENT, utilities included. $110. Available now. 385-2743.

1-BEDROOM, FIREPLACE, all utilities, $210. 384-9296.

201 APARTMENTS TO RENT FURNISHED

MONTHLY WEEKLY DAILY
Adjacent to Parliament Buildings on quiet street. Fully furnished one bedroom suites. Phones (no charge for local calls), colour TV, saunas, pool, games room, coin laundry, utilities.
THE ROYAL SCOT INN
425 QUEBEC ST.
PHONE 388-5463

EXECUTIVE, PROFESSIONAL
Fully furnished 1 bdrm. condominium with penthouse den. Heat and hot water included. Other facilities include pool, sauna, swirl pool, tennis courts, etc. 6 month lease then monthly basis. $400.00 p.m.
Call Audrey at PAC-WEST International Real Estate Brokers Inc. 388-6161 (24 hrs.)

$220-$275
BRIARWOOD MANOR
465 NIAGARA
Available comfortable, furnished bachelor, $220. One bedroom suite, $275 per month. Linen and dishes available. Elevator, controlled entrance. One block Dallas near Parliament buildings. 384-4529

RIGHT DOWNTOWN
All brand new. Singles, doubles, family unit with kitchens, 1 bedroom suites with kitchenettes. All have color TV and free phones. Your room is quiet. Full facilities. All under one roof. Weekly or monthly rates. Reasonable. Royal Olympic Hotel, 642 Johnson-388-5513

BACHELOR AND ONE BEDroom apts, fully furnished. Quiet, clean and comfortable in City Center. From $150 per mo. Includes heat, water, light and cablevision. Sr Citizens preferred. Available immediately. Phone 592-1789 after 6 pm or call in person, suite 6 - 1120 Blanshard St.

ESQUIMALT CLOSE—IN
2 apts. at the "Rosalma" - both avail. now. Furnished with main furniture and rent (2 bdrms, 4½ rms $230.) or (1 bdrm, 3½ rms $216.) includes heat, H. water, cable, parking (laundry available). Mature couple please- no pets. Dickie Agencies Ltd. 382-4312 or (res. mgr. 383-8307).

BEST WESTERN TRAVELLERS INN
710 Queens Ave. at Douglas. Large units, queen size beds, colour TVs, including kitchen. Available October 1. Weekly maid service from $252 per month. Call 388-6641.

DELUXE ACCOMMODATION
Furnished bachelor and 1-bedroom suites. Maid service, answering service. Indoor heated pool, cocktail lounge, saunas, coffee shop, dining room, laundry, colored cable TV. "No pets." Coachman Inn, 229 Gorge Rd. E. Phone 388-6611.

202 FURNITURE TO RENT

MAIS
FURNITURE and APPLIANCES
RENT
COLOR or BLACK—WHITE TVs
FURNITURE—APPLIANCES
MICROWAVE OVEN
at PENNIES per DAY
1821 COOK
385-2435

STANDARD FURNITURE
Three Rooms from $40 per month
Immediate Delivery
382-5111 737 Yates St.

CAMOSUN
FURNITURE RENTAL
Month to Month
Piece or group
Immediate Delivery
833 Yates 383-3655

203 APARTMENTS WANTED

QUIET RESPONSIBLE COUple, one student, one working, non-smokers-drinkers, require large one bedroom apartment reasonable. Excellent references. Victoria Press Box 507.

RESPONSIBLE YOUNG MARried couple seeks two bedroom character suite for December 1, approximately $215. Please phone 384-2848

WORKING MAN SEEKS BACHelor or 1 bedroom apt., excellent references, caretaking experience. Telephone mornings or after 7 pm. 383-8223.

YOUNG CHRISTIAN MALE REquires semi furnished, two bedroom, house or apartment, with fireplace and low rent. Victoria or Sidney. Jim 656-4792.

FEMALE NON-SMOKING STUdent needs quiet suite. Country side, Oak Bay. December 10th. 479-8684

YOUNG RESPONSIBLE MANager seeks character one bedroom apartment. Non-smoker. 383-5385, 6:15-8pm.

2 QUIET NON-SMOKING PROfessional women want sunny 1 or 2 bedroom apt, fireplace, references, 386-0954.

WORKING GIRL WOULD LIKE a one or two bedroom suite with covered parking for Dec. 1. 387-5321

BRIGHT SPACIOUS APARTment in James Bay area. Phone John 382-8391.

204 SHARED ACCOMMODATIONS

LARGE ROOM FOR RENT IN Scenic, Ocean Side Manor House. Full use of amenities. Green house, boat house, dishwasher, etc. Prefer mature employed young adult. References required. Immediate occupancy. Please call 598-4660 Anytime.

RESPONSIBLE WORKING women to share 4 bedroom house, ample storage space full basement and garage. 2½ acres fenced barn and covered storage. Available December 1st. 652-2952 Between 5-7 pm.

AVAILABLE DEC 1ST, ROOM in large co-op house, for non-smoker, woman preferred, 5 bedrooms, 2 bathrooms, library, 2 fireplaces, workshop space, 1 acre of land. $107 per month, 993 Admirals Rd. 382-7878.

ROOM FOR RENT IN PEACEful shared house. In Fernwood area. Vegetarian, non smoker. $80, available December 1st. 595-3647.

SHARE 3 BEDROOM HOUSE with 2 others, fireplace, washer and dryer, dishwasher. $108 per month plus utilities. Call Mark 383-5921.

ONE BEDROOM APARTMENT, person between the ages of 19-26, share half the rent, $92.36. 383-9721 days. After 5, #3-2310 Wark St.

COSY ROOM FOR CONGENIAL girl in lovely older home sharing house with four other girls. 382-8375.

ADULT WITH A CHILD HAS A three bedroom house in Gordon Head to share with student or working person. $175 month. 721-3384 after 6pm.

FEMALE STUDENT SEEKS same to share a two bedroom apartment in a character home. 592-0022.

SHARE JAMES BAY NEW 3 bedroom house, $140 plus utilities. Mornings, 133 Simcoe, 382-3934.

204 SHARED ACCOMMODATIONS

GIRL TO SHARE 10 ACRE country home, fireplace, chickens, $125 per month. Mary, 385-5517 or 652-2952.

YOUNG WOMAN NEEDED FOR James Bay Home. $120. (less for babysitting) 388-9427.

WANTED: 2 FEMALES TO share with same, available immediately. Rent $120, 386-0409.

WANTED: YOUNG FEMALE to share small furnished house with same. 388-6540.

SUNNY ROOM IN SHARED mixed house, Queens Quadra area. 383-4347.

YOUNG MALE, CLEAN QUIET, to share apartment with same. 388-4219.

206 DUPLEXES TO RENT

$285.00. Metchosin. Modern 3 BR, 2 storey SxS on lovely country setting of 2 acres. Stove, fridge, FP, carpet. Avail now.

$160.00. Sooke. 3 BR, 1½ bath SxS on large lot. Avail. now. Incl. stove, fridge.

$280.00. Langford. Modern 3 BR lower unit of 4 plex. Stove, fridge, WW carpet. Avail. now.

$87.00. James Bay. Small 1 BR SxS. Incl. stove, avail. Dec. 1st.

PEMBERTON, HOLMES LTD.
1000 Government St. 384-8124

CAREY GLANFORD AREA, near new 1 bedroom lower suite, bright, spacious, living room and kitchen, large closets, wall-to-wall, stove, fridge, washer, dryer, heat and all utilities included. Good parking, no pets. Quiet tenants preferred. $290. 479-8414 or 383-1304.

BRAND NEW EXCEPTIONALly large side-by-side duplex, featuring three bedrooms, 1½ bathrooms, dining room, lounge with fireplace plus wall-to-wall, numerous closets and new gold fridge and stove. Gordon Head. Close to schools. $550. 598-8755.

AVAILABLE DECEMBER 1ST side by side duplex, 3 bedrooms, living room carpeted, 1½ baths and yard. Burnside area. $285 per month plus utilities. 384-5524 between 9 and 5, after 5 till 9, 384-9663.

WATERFRONT PARK TENNIS COURT
Near downtown, self-contained large 1 bedroom suite, washer and dryer hookups, $190, Availabe Dec. 15, 816 Dunsmuir 477-8139 after 4pm

2-BEDROOM, LIVING ROOM, kitchen (stove and fridge), half basement, oil furnace. Close to schools and stores. Colville area. Phone for appointment, 383-3142, 9-5.

SIDNEY, 3 BEDROOM MODern side by side duplex, close to school. Wall to wall, stove and fridge, electric heat. $257 per month. To view call Royal Trust, 388-4311.

DECEMBER 1ST. MODERN main suite, 3 bedrooms, spacious living room, fireplace, sundeck, large kitchen, appliances, carpeted, extra parking. $360. 477-8416.

SIDE BY SIDE DUPLEX available December 1st. 2 plus bedrooms, dining room, firelace, full basement with garage. Hillside Quadra area. $300. 592-6989.

NEW THREE BEDROOM DUplex, Langford area, wall to wall, fireplace, fridge, stove, washer, dryer, one months free rent. $395. 382-3819

SPACIOUS UPPER 1 BEDroom, appliances, heat and water, mature couple, no pets or children. $250. 384-4452.

OAK BAY TWO BEDROOM side duplex, Dec 1, $295 month. Middle aged to older couple. 592-3668

UPPER SUITE, RECENTLY redecorated, one bedroom, ideal for single person, Quadra/Bay area. $175. 479-8839

3-BEDROOM 2-YEAR-OLD DUplex, 711 Heaslip Place, Colwood. Available immediately. Phone 479-5629.

LANGFORD, 2-BEDROOM suite in 4-plex, wall-to-wall, fireplace, appliances, laundry room, utilities included. $320. 474-1336.

COSY 3 BEDROOM DUPLEX, on cul-de-sac, available Jan 1. 479-2105 after 6pm

TWO BEDROOM UPPER suite, $160, 3266 Whittier, available December 1st. 658-1016.

MARIGOLD AREA, 1 BEDroom, fireplace, carpeted, some utilities, $225. 5-6 pm 479-2820.

ESQUIMALT NEAR REC centre, 2 bedroom duplex for rent, $295. per month. 382-2893.

SIDE BY SIDE, 2 BEDROOM, major appliances, Glen Lake rd. Available Dec 1st. 385-9342.

GORGE HOSPITAL AREA, 2 bedrooms, fridge, stove, utilities included. $325. 382-3268, 479-9522.

2-BEDROOM SUITE, LANGford area, $250, utilities included. 382-7390.

UPPER BACHELOR, PARTLY furnished, $115. 383-1233.

CEDAR HILL RD. AREA — 2-BR with basement, garage, and small, fenced yard. No pets. Suitable for older couple. Rent $280.00. Available Dec. 1st. Call 384-9335. david burr ltd., 655 Fort St.

207 DUPLEXES WANTED TO RENT

RESPONSIBLE YOUNG EXecutive woman, nonsmoker, requires bright, 1 bedroom duplex, large apt., cottage or basement suite, app. $225. 383-5880.

210 HOUSES TO RENT UNFURNISHED

$450.00 up. New luxury townhouses on 4 acres treed setting bordering on harbour 10 min. from town. 2 and 3 BR, heatilator FP, stove, fridge, dishwasher, partial basements.

$400.00. Colwood. Lovely modern 3-bedroom home with FP, stove, fridge, sundeck, basement. Avail. Dec. 1st. Lease.

$750.00. Central Saanich. Secluded waterfront estate incl. 5 BR 3-bath home, tennis court, boathouse, gardener. Avail. Dec. 1st. To view, call 652-5733.

$425.00. Gordon Head. 4 BR, 1½ bath home with fenced yard. Incl. FP, sundeck, full basement, carport. Avail. Dec. 15th.

$475.00. Central Saanich. Modern 4-BR home with FP, WW carpet, balcony. Immaculate. Avail. Jan. 1st or before.

Central Saanich. Modern architect designed 4-BR view executive home on 2 acres, incl FP, appliances, 3-horse barn. Avail. now.

PEMBERTON, HOLMES LTD.
1000 Government St. 384-8124

BROWN BROS. on LANSHARD
"People Helping People"

$350.00. 609 Speed Ave., 4 bedrooms, available immediately.

Select upper duplex bordering Uplands. Private entrance. Would suit quiet living couple, non-smoking retired couple or lady. No pets.

For further information call
BROWN BROS. AGENCIES LTD.
385-8771 (anytime)

FOR RENT OR LEASE TO PURchase 3 bedroom mobile home, excellent condition, $300 per month, available for immediate occupancy in Sooke area. 642-4537.

210 HOUSES TO RENT UNFURNISHED

IF "JUST ORDINARY" IS NOT your style — you would appreciate this delightfully spacious well kept up home in the Uplands area. 1600 sq. ft. of gracious living. WxW rugs, drapes, lge. living rm. — sliding doors to glassed in sun room — dining rm., lge. size kitchen (dishwasher, fridge, stove). 3 bedrms. and 4-pce. bathrm. (main floor). Fully finished lower floor. Lge. rec. rm. (2nd fireplace), 4th bedroom, 3-pce. bath. Drive in garage, working areas and storage space abundant. Lovely secluded grounds. Underground sprinkling. Close to buses, shopping. No Pets please. Rent $650. Avail. Dec. 15th. By appointment only — references desired. Call david burr ltd. 384-9335.

DELUXE 3-bdrm TOWNHOUSE
MORNINGSIDE WEST
GORDON HEAD AREA
1½ Bathrooms $360
2½ Bathrooms $375
Exceptional sound proofing. Low cost oil heating. W-W carpets, full basement, elec. fireplace, free water and cablevision, washer, dryer, fridge and stove in each unit. Available Dec. 1.
Phone Mr. or Mrs. Turner for viewing 477-3481
Viewings 9 a.m.-6 p.m.
Byron Price and Assoc. Ltd.
385-2458

COLWOOD: 4 BR, WATERview, close to beach, family room. FP 385 mo. Possible lease purchase option.

SOOKE: 7 year old, 3 BR, no bsmt, fenced lot with greenhouse. 325 mo.
Mr. Bracken, 388-4271
J. H. Whittome & Co. Ltd.

JUST RIGHT FOR RETIRED people. Idyllic location in beautiful Shawnigan Lake, one of the finest retirement spots in B.C. Small 2-bedrm. house. Stove, fridge, washer, dryer. $260. Long lease available if desired. Phone 743-2607 or contact owner, 1845 Renfrew Rd., Shawnigan Lake.

GORDON HEAD
New 3 bedroom house 1600 sq. ft., wall-to-wall carpet, fireplace, 1½ bathrooms, new appliances, close to schools and recreation facilities. $550 per month. 598-8755.

$750.00. Central Saanich, Magnificent secluded country estate incl. 5 br. 3 bath home, tennis court, boathouse, gardener. To view, call 652-5733.
PEMBERTON, HOLMES LTD.
1000 Government St. 384-8124

NEW EXECUTIVE HOUSE FOR responsible family, 3 bedrooms, 2½ baths, den, family room, double garage. Rockland-Fairfield area. References required. $650 per month. 477-5163 for appointment to view.

SPACIOUS, ELEGANT 4-BEDroom, 2½ baths, two fireplaces, indoor whirlpool, swimming pool, huge living and rec room. Close to schools. Spectacular seaview. Available immmediately. $650. 658-5852.

AVAILABLE NOW, 3119 WASHington Ave, small two bedroom, no basement home, fireplace, nice yard, quiet setting, insulated workshop. 595-2886 between 9 am and 8:30 pm, 388-5393 8:30 and 10 pm.

SALTSPRING
Attractive 2 or 3-bedroom home near Fulford only $250 mo. Brian Ripley, Capital City Realty, 388-7557.

CRAIGFLOWER
5 or 6-bedroom home, $450 mo. 935 Selkirk. Brian Ripley, Capital City Realty, 388-7557.

3 BEDROOM, FIREPLACE, drive-in garage, large fenced yard, quiet area, near Hillside Mall, $425 includes heat, hydro, water, cable. 595-2692 or 383-9032.

CLEAN, 2 BEDROOM, NO basement home, ww carpets, drapes, stove, fridge, new washer and dryer, carport, fireplace and workshop area, Colwood area. $310 month. 479-1820.

3021 SHELBOURNE ST. — Available December 1, 1978. $196.60. Tenant pays utilities. 2 bedrooms, LR and kitchen. Call 385-7721 — GARDNER REALTY LTD.

GORGE AREA
Compact 2 bedroom home. Fridge, stove, washer, dryer, curtains. No fireplace. $295. Immediately. 384-8694 after 4pm.

CLEAN, SPACIOUS, 3-4 BEDroom home with large backyard, $350 per month, downtown area. Phone after 6 pm. 477-0943 or 384-6053.

NEWER 3 BEDROOM, FINished basement home, treed Colwood Lot, lease available Dec 1, $390. Wilsons Rental Management. 382-3941

TWO STOREY FOUR BEDroom spacious home in quiet area near Gorge Road Hospital. Two baths, available December 1st. $400. 384-4187.

CENTRAL SAANICH. LARGE deluxe home. Good location. Available Dec. 1st. $450 per mo. Grant MacFarlane, 386-3585, Victoria Realty Ltd.

NEWLY RENOVATED 3 BEDroom home, near Gorge Waterway. Schools and shopping. Large yard and garage. Available Dec. 1. 384-3021

HAMPTON PARK AREA, 3 bedrooms, full basement, zoned commercial, $375; extra room with separate entrance available. 474-2032.

HOUSE TO RENT. 3385 WHITtier Ave. 3 bedroom, gas hot water heat, range and dryer. Close to Town and Country, $400 a month. 479-5908.

ACREAGE
West Saanich Rd. near observatory, 3 bedroom, basement, $399. 598-7689

NEAR SEARS, CLEAN, THREE bedroom, no basement, fenced yard, garage, available now, $350. 478-5444

DOWNTOWN 3 BEDROOMS, fridge and stove, available immediately. $325. 383-7916, Don 9-5.

ARDMORE
$450. Lovely 3-bedroom, 2 baths, den, family room, extras, 1 Jan-1 Sept 79. 656-3707 or 388-4311.

FOUR BEDROOM ON QUIET street, fireplace, fridge, stove and utilities. Family preferred. 479-0338 after 6 pm.

EXECUTIVE-TYPE HOME. For rent. Ocean view $550 month. References required. Available January 15. Nanaimo 758-6316.

SIDNEY, 2 BEDROOM HOME, fridge, stove, wahser and dryer, fenced, $300. Available Dec. 2. Phone 656-5662.

AVAILABLE DEC 1ST, 3 BEDrooms, fireplace, basement, fenced yard, Lansdowne-Richmond area. $400, 658-8652.

TWO BEDROOM HOUSE, stove and fridge included. $300. 479-3012.

GORGE RD. COSY 2 BEDROOM house, fireplace, fridge and stove, nice yard. 388-6652.

SHORT-TERM, AVAILABLE now until Jan 31st. 2 bedroom, 479-9149.

VIC WEST LARGE 3 BEDROOM house. Near everything. Phone after 5, 385-4996.

LANGFORD AVAILABLE DEC. 1, 3 bedroom house, no pets. $275. 478-6023 after 5pm

LANGFORD AREA, SMALL 3 bedroom house for rent, 474-1415 after 6:00.

ONE BEDROOM, LARGE LOT with view on Prospect Lake, December 1st. 592-3669.

TWO BEDROOM, FIREPLACE, free wood, garage, seclusion, Sooke, reasonable. 642-3144.

EXECUTIVE HOME
St. Charles Street Area
Spacious, elegant 4-5 Bedrooms, 2½ bathrooms, large living room, separate dining room, modern kitchen and appliances. Secluded grounds. Rent $650.00. Available Dec. 1 Call david burr ltd. 384-9335.

210 HOUSES TO RENT UNFURNISHED

ESQUIMALT, NEAR ROCKheights Primary. 3 bedroom, wall to wall, fireplace, fenced yard. Part basement, children and pets welcome. $375. Available now. 383-4025

SUNNY, 3 BEDROOM TOWNhouse with basement. Outdoor swimming pool and rec building. Available first of Dec., $350 per month. Phone 382-4218 or evenings 598-7273.

GORDON HEAD, MT. DOUG, 4 bedroom, 1 full and 2 ½ baths, family room, separate dining and living room, appliances, $560 per month. 477-2832 or 388-6275 pager 880.

5 BEDROOM HOME, GORDON Head, with porches and seaview, 3 bathrooms, $475 per month. Available Dec 1st, references please. Interviews after Nov 24th. Victoria Press Box 453.

OLDER BUT COMFORTABLE two bedroom house Marigold area, Large lot, $300 month. Two bedroom, nicely decorated, home, Maplewood area, $300 month, 477-6715

DELUXE TOWNHOUSE, $450 and up, brand new, 2 and 3 bedrooms in country setting, Heatilator fireplace, fridge, stove, dishwasher, double carport, etc. Contact 388-6113 or 382-4752.

211 HOUSES TO RENT FURNISHED

JANUARY 1ST, MARCH 31ST '79. 3 bedroom modern home, Oak Bay near Carnarvan Park, quiet area. Mature couple, nonsmoker, $325. Plus utilities. 592-3754

2 BEDROOM, HEAT, ALL UTIlities and so on. Older couple, December 1st to April 1st, just your suitcase needed, $250 month. 478-7321.

SHAWNIGAN LAKE WATERfront, 3 bedroom, 2 bath, very clean. Till June 1st. $350. 598-6956.

NEW HOUSE FOR RENT, close to Town and Country, bus stop, 3 rooms on the main floor, 3 down, $500 a month. 382-6293.

OLDER 3 BEDROOM HOUSE IN downtown area. Drive by 1015 Balmoral then phone 477-8672 after 5. $230.

FOR JAN FEB MARCH, TO REliable couple wishing to come to Victoria for winter. Victoria Press Box 549

3 BEDROOM HOUSE, SOUTH Fairfield for rent, for Christmas Holidays, 384-1667.

212 HOUSES WANTED TO RENT

RESPONSIBLE COUPLE WITH dog require quiet private country house on month to month basis. Within 20 miles of Victoria Centre. Will discuss some work on premises in lieu of rent. December 1st Reasonable Rent. 642-4603

TWO-THREE BEDROOM house, large living room, fireplace, appliances, enclosed garage. Acreage preferred. Very responsible working middle-aged couple. 478-5567 Between 8-5 pm. Ask for Tom.

RETIRED WINNIPEG COUPLE with small dog wish to rent and look after your 2-3 bedroom home or suite for 6 to 8 weeks, January and February. 478-1034 evenings between 5-9.

MARRIED COUPLE WITH 1 Child and good references seeks 3 bedroom character home in country setting. Prefer garage and or basement, for December 15th or January 1st. 598-6361.

WE ARE A YOUNG, RESPONsible, working, non-smoking couple with references in search of one or two bedroom home for December 1st. Phone us at 383-8081.

RESPONSIBLE COUPLE looking for house, tender loving care in exchange for reasonable rent. Enjoy gardening and upkeep. Call evenings. 478-4829

LUXURIOUS SPACIOUS SEAfront, unfurnished or furnished, non-smoking, bondable. Refined, professional man. 382-6927, 383-0439

PRE-PAID RENT UP TO 6 months, couple require 2 bedroom house, quiet area, December 1, $200-$300. Call Grant 385-1026 after 5 pm. References.

YOUNG CHRISTIAN MALE REquires semi furnished, two bedroom, house or apartment, with fireplace and low rent. Victoria or Sidney. Jim 656-4792.

2 WORKING GIRLS WANTING spacious 2 bedroom house, carpet, fireplace, wanting to pay $200-300 a month. 385-1361, room 35.

SINGLE PERSON WISHES clean, small house or duplex, reasonable rent. Have references. 595-7765 after 5.

URGENTLY REQUIRED BY responsible working lady, small house or cottage. Call anytime 592-6268.

RCMP MEMBER WISHES TO rent 3 or 4 bedroom house, December 15th or January 1st. Preferably in Sidney area. 656-2158.

215 HALLS, WAREHOUSES STORES and OFFICES TO RENT

SEASPRAY PROPERTIES LTD./REALTOR
1911 QUADRA 386-3124

OFFICES:
—Downtown and suburban locations
—Single offices to 2200 sq. ft.
—Executive and basic finishes

RETAIL/STORE FRONT:
—Oak Bay Junction, North Douglas, Sidney
—From 700 sq. ft. to 6,000 sq. ft.

WAREHOUSE:
—Rock Bay, North Douglas, Esquimalt areas.
—From Mini warehouse to 8200 sq. ft.

Many of the above can be combined. Some month-to-month, also long term leases. Call with your requirements.

R. D. LAW 386-3124

YOUR PLACE MANAGEMENT
1720 COOK ST. 388-7324

YOUR PLACE MANAGEMENT
1. Prime ground floor medical-commercial space up to 1,000 sq. ft. in this attractive, new building — air conditioning, covered parking, close to town. Lease includes heat and hydro, $8.00 per sq. ft. Location — 1022 Pandora Avenue.
2. Independent? New office located in executive-designed air-conditioned building with large exterior sign — attractive reception area, secretarial and photocopying services available. Location — 1720 Cook Street
CALL 388-7324

OFFICE SPACE
950 sq. ft. — $350. pm close to T & C shopping centre, ample parking contract.
388-4434 RICK KINNIS 477-9394
WESTMONT REALTY (1977) LTD.

PRIME LOCATION, SIDNEY, 618 sq. ft., $309 per month. 656-5002 or 656-3261, ask for Maurize.

JUBILEE AREA, 500 FEET storage space, 385-1484.

215 HALLS, WAREHOUSES STORES and OFFICES TO RENT

REALSPAN PROPERTIES LTD.
846 BROUGHTON 388-6454

WE SPECIALIZE IN LEASING

"TOWN SQUARE"
Sidney — new retail mall of 16,000 sq. ft. presently under construction — Act fast on this one.

"JUBILEE CORNER"
1823 Fort Street — 1008 sq. ft. — $524. per month.

"NANAIMO"
New Industrial Park from 3500 to 14,000 sq. ft.

BUSINESSES:
"NAUTICAL SHOP"
Excellent tourist location as well as catering to the local boating customers for gifts and accessories. This can be yours, inventory included, for only $20,000.

"NATURAL FOOD STORE"
Complete with coffee bar and all newly equipped, located in a high traffic downtown location. $29,000 will handle this plus inventory at cost.

8c2.LAND:
"INDUSTRIAL LOTS"
Needing room for business expansion. These Central Saanich lots from 20,790 sq. ft., could be the answer. Eassy access and flat ground will keep building costs down.

For answers to leasing, buying and other questions call us:
388-6454

OFFICE SPACE AVAILABLE NOW IN
Market Square
Call: 388-5365
Abacus Cities Ltd.

BROWN BROS. on LANSHARD
1006 FORT STREET
3000 SQUARE FEET PRIME OFFICE SPACE
Good parking, air-conditioned, excellent co-tenants.
For further information call Brown Bros. Agencies at 385-8771.

HERITAGE OFFICE SPACE UNDER THE TOWER
Available immediately in a prime central location. This building has been fully restored and offers 2000 square feet plus. Extras such as air conditioning, new wiring and heating make this exceptionally attractive. Take as is or we will develop to suit. Contact Michael Burr or Glenn Fortune at
david burr ltd.
655 Fort St.
384-9335

MEDICAL OFFICE
1105 Pandora Ave. 471 sq. ft. of partitioned Medical Office space located in the Medical Arts Building, immediate possession.

Downtown Offices
A choice of office space from 532 sq. ft. up to 2200 sq. ft. available to view in modern air-conditioned building opposite city parkade. Attractive low rates.
MORGUARD PROPERTIES
383-4168

DOWNTOWN
Close to Eastons and handy to the parkades. 756 sq. ft. of heated divided office space. $280 per month.
ROYAL TRUST
388-4311

OFFICE-RETAIL
3,000 square feet ground floor space with on site parking. Suitable for professionals-Doctors, Dentists. Of interest to Credit Unions and Real Estate offices. Also zoned for retail sales. Oak Steet-Town and Country area. Phone 386-1336, 388-7511.

HATLEY PARK
Space available in the Hatley Park Shopping Centre in Colwood. 1,000 sq. ft. For further information Call D. F. Hanley Investment Ltd. 477-7284. (A Div. of D. F. Hanley and Assoc.)

AVAILABLE NOW
Office suite approx. 750 sq. ft. in centrally located medical dental/general office building. $280 per month. City Brokerage Ltd. 386-3547.

RETAIL STORE OR OFFICE space, excellent for street or foot traffic, prime location in downtown Colwood, 890 square feet in Westgate Centre, will build to suit, reasonable rent. Samoth Corporation, 388-5123.

RETAIL OR OFFICE
Ground floor commercial space in a busy Esquimalt shopping square. Approx. 1200 sq. ft. Please call 388-5543. Concord.

DOWNTOWN
Just off Douglas st. 2 store units available when complete renovations finished. Approx 950 and 500 sq ft each unit. Call Royal Trust, 388-4311.

OFFICE AND WAREHOUSE
770 sq ft completely renovated and new store front. Ground floor downtown location. $275 per month. Call Royal Trust, 388-4311.

OFFICE SPACE, APP. 1000 SQ. ft. of renovated space including 4 private offices and a vault. Good parking, just a few blocks from town, $400 per month. Call 382-4218.

A CHOICE OF DOWNTOWN OFFICES to rent at reasonable rates. APPLY PEMBERTON, HOLMES LTD. 1000 Government St. 384-8124.

BURNSIDE AREA. 500 SQ. FT. store room plus 1,000 sq. ft. crawl space. With 800 sq. ft. office or work room above. $285 monthly. 592-4161.

ZONED COMMERCIAL, HAMPton Park area, 3 bedroom, full basement, $375; extra room with separate entrance available. 474-2032.

OFFICES
$70 per month and up, on street level, downtown. Call Dowells Cartage, 503 Yates St.

2000 SQ FT. WAREHOUSE
2600 SQ.FT. OFFICE SPACE
with ample parking, across from Johnsons Terminals. To view call B. Story, 382-6042, or 478-2514

865 CATHERINE STREET, 2,000 square feet of warehouse space for rent. $3.25 per square foot on net basis. Inquire at 479-8103.

STUDIO, PARTTIME, 1000sq.ft, central. Dancenergy. 1322 A Government St. 384-3841.

215 HALLS, WAREHOUSES STORES and OFFICES TO RENT

HERITAGE BUILDING, OFfice space. Fort St. 650 sq ft to 1300 sq ft. Decorate to suit. 656-5909.

APPROX. 1,200 SQ. FT. IN 2,000 block Douglas. $600 per month. 384-9865, 385-7751.

FOR LEASE OFFICE RETAIL or warehouse space. Phone 388-9181.

1002 GOLDSTREAM. RETAIL office or storage 700-2200 sq. ft. reasonable. 477-3808 or 478-7970.

233 MORTGAGE LOANS AND INSURANCE

SINCE 1887
Pemberton, Holmes Ltd.
1000 Gov't. St. 384-8124

$? $? $? $? $? $? $? $? $?
NEED MONEY to BUY OR FINANCE A HOME?
Ask us to solve your problem.
WE FEATURE:
LOW RATES
FLEXIBLE TERMS
LOW COSTS
FAST SERVICE
NO LOCK IN
NO PENALTIES
CALL
Richard Holmes Howard Clark
384-8124
YOU WILL NOT BE DISAPPOINTED

MONEY PROBLEMS?
Mortgage money immediately available, difficult situations are our specialty. If you have had credit problems or have been turned down elsewhere, try us. No red tape, interviews in the privacy of your own home. 24 hour Okay. Any amount, Any reason.
388-7891 or 479-1475
DEREK GREEN
RAE INVESTMENTS LTD

MORTGAGE NEEDS
Low Cost Residential and Commercial mortgage finacing available. If you have tried to obtain a conventional mortgage and were turned down due to credit problems, or not enough equity in your property we may be able to help.
Courtesy to fellow brokers
CALL
CLIFF JOHNSON
382-8215
First Victoria Fianancial Corp.

MORTGAGES
1st and 2nd Mortgage loans handled quickly and efficiently with flexible terms and payout privileges.
P. R. BROWN & SONS LTD.
762 Fort St. 385-3435

MORTGAGE AMORTIZATION schedules and present worth (discount) schedules available on in-house computer system. Schedules processed within the hour. Applications can be taken by phone. Call SAEC 382-9255 (24 hours).

MONEY $$$$ MONEY
For mortgages . . . Quick, courteous, confidential Service. Call Don MacGillivray.
Glengarry Rlty. 479-7138

Funds available immediately for 1st and 2nd mortgages. Contact:
david burr ltd.
655 FORT ST. 384-9335

AMORTIZATION SCHEDULES
GLENGARRY RLTY. 479-7138

SMITH DOBSON ESTATES
MORGAGE FUNDS AVAILABLE
384-1424 388-5464 pager 610

234 MORTGAGES FOR SALE

SAEC
MORTGAGE INVESTMENTS

MORT	AMT.	YIELD	TERM
1st	15,500	15.0%	Ap 25/79
1st	34,500	14.5%	Dec 1/79
2nd	18,000	19.5618%	Jun 1/79
2nd	5,000	19.5618%	Jun 1/79
2nd	8,000	19.5618%	Jun 1/79

For further details call Wayne Strandlund at SAEC 382-9255 (24 Hours).

WE PAY CASH FOR MORTgages and agreements. If you have a mortgage or an agreement for which you are collecting payments but would like to sell your equity for cash, please phone Mr. Eric Charman, 385-9765. CHARMAN PACIFIC REALTY LTD., 608 Broughton Street (across from Eaton's Parkade).

1ST MORTGAGE INVESTments 1-3 year term. Please call Mr. Douglas Hawkes at Douglas Hawkes Ltd., 990 Blanshard St., 384-7128.

235 WANTED TO BORROW

FIRST MORTGAGE LOANS AVAILABLE
Prime plus 5% floating. Completed sub-divisions. 70% of appraised value. Amount accepted from $5,000.00. For further information call D. Barrie Hamilton. 386-3494 or 382-0369.
CENTURY 21 Western Homes
1037 Cloverdale Ave.
386-3494 (24 hrs.)

240 BUSINESS OPPORTUNITIES

REALSPAN PROPERTIES LTD.
846 BROUGHTON 388-6454

"R.V. — R.V."
Recreation vehicle manufacturing company specializing in motor home, trailer, camper and van construction, alterations and repairs. Well equipped shop with full welding and sheet metal machinery. Get in on an expanding field for an investment of $60,000.00 plus inventory.

For details on these and other business ventures call:
STAN POLLARD
388-6454

Hardware Opportunity
Unusual opportunity now available for a hardware/sporting goods store in new shopping centre, serving the scenic Sayward area of approx 3,500. Located in Kelsey Bay approx. 60 miles north of Campbell River. No competition within a 60 mile radius, 85% already leased and anchored by supermarket, credit union, restaurant and bowling alley. For leasing information call 595-1872 (Victoria) 112-286-6001 (Campbell River.)

PLANT SHOP FOR SALE IN growing Lantzville. Great potential for florist business. Priced to sell at $7500. For further information phone 390-2521 or 390-2110 after 6.

240 BUSINESS OPPORTUNITIES

Well Established SEAFOOD AND POULTRY SHOP
-Easy man-wife operation
-No experience necessary, owners will train
-No processing, clean work
-In Victoria's largest shopping complex
-This is a genuine opportunity
-Price $66,000
595-2213 Mrs. Feldman 477-1995

SUPERB DINING ROOM
Excellent volume, long lease, well equipped, good return, fully licensed, seating capacity 100. Asking $285,000. Serious enquiries only, please phone
GEORGE HESS
477-7284 Anytime
D. F. Hanley & Associates Ltd.

EUROPEAN DELI
In the heart of Victoria ½ blk. off Douglas. Showing excellent revenue and lease. Information to qualified purchaser.
THE ZIEGLERS
384-8075-Pgr. 310
Seaspray Properties Ltd. 595-3151

TEA TIME IN OAK BAY
A unique opportunity — a tea shoppe brimming with character. Services include coffee, lunches, and afternoon tea as well as antique sales. For information call:
ALAN PETERSEN 479-6110
Lansdowne Properties Ltd.
592-2431

EXCELLENT REVENUE
$47,900 asking price — The word must be "lucrative" because that's what it is on the return — after expenses with wages the net is approx. $25,000. Details to serious buyers.
OLIVE L. MARTIN
386-3231 479-8913
BLOCK BROS. REALTY LTD.

EXCELLENT REVENUE
$47,900 asking price — The word must be "lucrative" because that's what it is on the return — after expenses with wages the net is approx. $25,000. Details to serious buyers.
OLIVE L. MARTIN
386-3231 479-8913
BLOCK BROS. REALTY LTD.

11,000 SQ. FT. ZONED C2
With good 2-bdrm, full basement home that could be lived in or sold and moved. High traffic location. BUD HUDSON, 385-9741 or 479-3849
HENDERSON REALTY LTD.
385-9741

OWNER MUST RETIRE
Well established chinese food and take out business. Full line modern equipment, own bean sprout farm, excellent lease. Further information call.
388-4434 ARNOLD MARR 388-4434
WESTMONT REALTY (1977) LTD.

Excellent Restaurant for sale. Tremendous location. Price includes land and buildings. Restaurant grosses over $100,000 net return $21,000. Business could be tripled. Best location on island. Plenty of room for expansion. Call anytime.
ALBERT MATTEO 658-5057 or
Royal Trust 384-8001

DUKE POINT PUB
96 seat beverage room plus suites and coffee shop. Situated on 3 acres, 3 miles from Duke Point Development. Ideal man and wife operation or partnership. Cash to easy financing at 10%. Contact Jack Pringle at Nanaimo Realty Co. Ltd., Box 518, Nanaimo, B.C. at 754-2311.

CBS-JALCO DEALERS
Wanted responsible party to represent CBS-Jalco in this area. This new tire balancing sealant is highly successful and will provide excellent returns on small investment. Write Victoria Press Box 523 or call 112-688-4823 and leave your name and number.

VANCOUVER ISLAND PUB
50% of busy Island Highway Pub. Working couples, work alternate weeks. Good investment plus above average income. Don't miss this one. Contact Jack Pringle at Nanaimo Realty Co. Ltd., Box 518, Nanaimo, B.C. at 754-2311 or eves. 753-5093.

AN OPPORTUNITY TO EARN UP TO $50,000 PER YEAR. SHORT WORK WEEK WITH A franchise in the world's largest and cleanest mobile power cleaning service. Capital required $40,000. No triflers. Write-include phone number to Victoria Press Box 468

PRIVATE BUSINESS FOR sale. Good clientele and the potential for rapid growth. Profit and loss statement and balance sheet will be provided. Reason for selling, ill health. May be of interest to private investors. Victoria Press Box 532.

YOUR OWN BUSINESS, EXcellent for ambitious couples, very high income potential. No large outlay required. Can keep present employment. All replies to Victoria Press Box 527.

SEAFOOD RESTAURANT IN expanding town of Parksville, Vancouver Island. Seats 40. Large takeout business. Can be licensed. Write Box 1676, Parksville.

DIAMONDS AND EMERALDS, private sale and genuine wholesale prices. Excellent for investment or gift settings. Your valuation. Victoria Press, Box 537.

FOR SALE, MIXER SHOP WITH all stocks, shelves, cash registers, coolers, counters and equipment etc. Excellent location. $27,000, 388-5812.

MEAT MARKET ESTABlished 1910, fully equipped, prime location, 4th and Beacon, Sidney, $39,900. 656-5502 or 656-3261 ask for Maurize.

BOBCAT BUSINESS FOR SALE. Buy yourself an established business and be self employed. Complete line of machinery. Phone 112-743-9165.

TO TAKE OVER OPERATION of a private club, members coffee shop. Showing good return 7 days a week. Victoria press Box 524.

DOWNTOWN LOCATION
Thriving restaurant in prime location. Put your ideas to work by calling today. MLS 36784. Bill Pettinger 386-3493 (24 hrs.)
CENTURY 21 Western Homes
1037 Cloverdale Ave.
386-3494 (24 hrs.)

241 BUSINESS OPPORTUNITIES WANTED

4 MILE HOUSE
Here's a real opportunity to aquire for future potential! One acre on Old Island Highway with 435 feet of frontage. Present development consists of one of Victoria's most interesting and historic buildings. Asking only $98,500. For further information call:
477-0191 JIM DONNELLY 477-8855
477-0191 PETER CHOWN 477-0767
Royal Trust

FORMER ENGINEER, TEACHer, 47, has $35,000 to invest for fractional interest in established business, manufacturing, retail or other. Willing to learn new skills. Reply to Victoria Press Box 546.

BEAUTY SALON OR BARBER SHOP OR COFFEE SHOP
All information confidential
VICTORIA PRESS BOX 464

241 BUSINESS OPPORTUNITIES WANTED

YOUNG EXPERIENCED BUSIness man seeking active partnership or business for sale. Reply Victoria Press Box 480

244 REVENUE PROPERTY

VIC WEST
Older 3 bedrm, full bsmt. Near commercial zoned property. $42,500.

JUBILEE
2 bedrm up, 2 down. Revenue $325 per month. One blk from hospital. $48,400. Holding property.

2 ROOMING HOUES
Side by side on good holding property. Good revenue. Lots 10,000 sq. ft. and 8,000 sq. ft. $85,000 and $88,000. Financing available.

SxS DUPLEX
Deluxe with additional in lower suite. $127,000.

CALL RALPH KELLER FOR MORE INFORMATION 598-5144 or 388-4076.
T.L. Mann & Associates Ltd.

"HAYWARD HOUSE" Rockland Character 8 UNITS — $185,000
Just listed, this charming character conversion offers excellent income ($24,240 gross), superb location, and it's in mint condition. Built in 1885 for Charles Hayward, Mayor of Victoria; the architect was John Teague. Although it has been completely redecorated the charm of its era has been retained. Each unit has bath and appliances; there are 6 fireplaces. Call quickly on this one. (MLS 36950).
GAIL WEINBERG
595-1535 477-4467
386-7521 PETER DUECK 479-9909
BOORMAN INVESTMENT CO. LTD.,
2045 CADBORO BAY RD.

4 SUITER $69,800
JUBILEE AREA
YES! Only 1 block to Jubilee Hospital. Just about zero vacancy rate. Full basement for possible revenue from warehousing and office space. Central location, few min. from Sears Centre or downtown. Don't miss this, HURRY!! Phone CHUCK LOVEDAY at 721-3051 or 592-2407 NOW!
MARGETTS & GOWER
OAK BAY PROPERTIES LTD.
592-2407

TAX SHELTER ANNOUNCEMENT
Apartment Buildings
CCA Certified
48,000 "plus" for 1978 depreciation.

Personal income can be sheltered by investing in one of these fully-occupied blocks. Excellent locations.
In 6 weeks 1978 will be history from a tax point of view. Act now and phone Frank Staples at 388-4243 or 477-9177.
Halycon Realty Ltd.
(Real Estate Investment Consultants)

10% C.C.A.
If you need capital cost allowance for reduction of your income tax we have two excellent buildings each having 10% CCA. Either would be ideal for a group of professionals No. 1 is 125 suites, prices at $2,375,000.00, $1,500,000.00 1st. mortgage at 10¼% would have $220,000.00 CCA for 1978. No. 2 is composed of 39 suites with approximately 6000 sq. ft. of commercial space. Priced at $1,690,000.00 with a 1st mortgage of $920,000.00 at 10¼% interest CCA for 1978 is $145,000.00. Call DAVE TAYLOR or BILL SIDHU 388-4434.
WESTMONT REALTY (1977) LTD.

APARTMENT
This attractive apartment is just a block to Beacon Hill Park and two blocks to waterfront. Good mix of one — two — and batchelors. For particulars contact, Don MacGillivray. Glengarry Realty & Investment Corp. 479-7138.

INCOME OF $7380 YEAR FOR $47,500
That's right! $7380 year with expenses of approx. $2500 year, all for the low price of $47,500. MLS. There are 5 self-contained suites with 5 stoves and 5 fridges. Call now for more information.
KEN HIGHTON
477-7291 (Bus.) 385-9235 (Res.)
D.F.H. REAL ESTATE LTD.

DUPLEX $54,900
Attractive, bright and well-kept 2-bedroom plus full basement main floor suite. Full self-contained, separate entrances, 1 bedroom up. Close to town and bus route. Exterior needs some redecoration. Priced for quick sale. Ideal "live-in and rent one half situation".
385-7721 KENT MacLEOD 595-4273
GARDNER REALTY LTD.

TAXMAN BLUES?
Reduce those taxes by investing in this 2-year-old 7-unit Townhouse with its registered 10% Capital Cost Allowance Certificate. Since the townhouses are all strata-titled you can buy one, two or all seven and shelter your taxable income with the advantages the capital cost allowance offers. For complete information Ph. Jim Webber at 382-7276 or 658-5977 (res.). Town & Country Realty Ltd.

DUPLEX SIDE BY SIDE 1379 - 1381 Hillside
4½ rooms each side, 2 bedrooms, basements and drive in garages. Great potential opportunity. FULL PRICE $89,000. CALL HAROLD WARE office 386-6164 or 385-1580 CASTLE PROPERTIES LTD.

MODERN DUPLEX
In area of executive homes close to University within walking distance to all schools. 3 bedrooms on each side, impressive entrance, basement partly finished, attractively landscaped large grounds. Immediate occupancy. Offered for $107,000. MLS 36192. For this and many other duplexes, please phone
OLGA ZACHARY
595-1535 592-2265

TRADES
Land developer will consider trades of homes or revenue properties for lots and acreages. Call Lorraine Hett 478-2430 for details.
WATERMAN & ASSOCIATES REALTY LTD.
923 GOLDSTREAM AVE. 478-9581

DOWNTOWN HOUSE FOR SALE
NOTHING DOWN with an agreement to purchase. Rent applied to purchase price for one year. Live in one suite and rent the other two to generate income. Presently rented. Priced reasonably for $57,200. Phone 384-6915, days. Evenings, 595-5906.

10% FINANCING CAN STILL BE yours on this 4-year-old duplex. 2 spotless 3 bedroom units. Near Fort Rodd Hill Park. $79,900. Tom Evans, 652-2620, 386-7545. Island Homes. MLS.

244 REVENUE PROPERTY

$120,000 WILL BUY "DELBONITA LODGE"
2 self-contained suites, 8 housekeeping rooms showing a return of:
11.3%
Vendor is very flexible on terms and will consider property such as building lots for trade. Call:
385-7721 388-6275 PGR. 619
REID TOPP

13.92% RETURN
On small apartment with 1 2-bedroom suite and 13 housekeeping rooms. C-1 zoning. Good future potential. Call:
385-7721 388-6275 PGR 619
REID TOPP
GARDNER REALTY LTD.

BROWN BROS. on LANSHARD
"People Helping People"
SHELTER YOUR INCOME NOW With A CLASS 32 APT. BLOCK
13, 16, 31 or 40 SUITES
GEOFF SINGLETON
592-1429
or 385-8771 (anytime)

4 Suites	GRM 9.1%	$110,000
6 Suites	GRM 8.6%	$140,000
16 Suites	GRM 7.9%	$320,000

3-BR home with 12 lots, $120,000; 47,000 sq. ft. Ind prop, $189,000; 25,500 sq. ft. Com prop Revenue producing. Ideal Esq. location.
John A. John
477-8096 388-7557
Capital City Realty

$95,000.
Revenue Property. $28,000 down payment. Large suites showing $12,368 gross income. Tenants pay all utilities. Large first Mortgage $67,000 at $616.00 per month 10¼%.
BERT COLES 592-3311 or
Royal Trust 384-8001

THETIS HEIGHTS
Side X Side duplex on a cul-de-sac of newer homes. Property has wooded back area. Each side with 3 BRs — 1½ baths. LR with F.P. Call anytime to view with.
CONNIE REYNOLDS 477-8914 or
HAZEL CAMPBELL 721-5218
Royal Trust 384-8001

AUTO WRECKERS
3.73 acres in Langford. Lots of potential. Good buildings and equipment. For more information call
GUY NORDQUIST
478-5561 478-0840
BLOCK BROS. REALTY LTD.

MODERN 9 YR. OLD SIDE BY side duplex, large living room, kitchen, laundry, storage room and ½ bathroom on main floor. 3 bedrooms and main bathroom upstairs. Wall to wall carpet, drapes, fridges and stoves included. 24'x24' separate garage. By owner. Asking $82,900. 658-1144.

TRIPLEX
3 separate suites right down town. Small lot, easy care, ideal for working couple. Full price $64,900. Allan Klenman 656-4242 or 382-7276.
Town & Country Rlty

OLD & BEAUTIFUL
Four 2 bedroom and one 1 bedroom. Ideal live in plus revenue. 1928. Solid, and rare. Asking $145,000. Call
477-0191 SYL SHUMKA 595-1337
Royal Trust

10% Tax Shelter
Fully rented townhouses, James Bay. Management and rent guaranties available. Hart Construction 388-6275 (pager 880)

FOR SALE BY OWNER LARGE up and down duplex, Colwood area, can be seen at 2951 Pickford Road, phone 474-2880 evenings, or write Box 145, Errington P.O., B.C.

10% TAX SHELTER APT. POSItive cash flow. Less than replacement cost, Approx $755,000 for depreciation, 723-6538.

SIDNEY, SIDE BY SIDE DUplex, 3 bedroom, 1½ baths. Quiet street, assumable mortgage. $68,900. 656-5410

2 BR OWNER SUITE
8 suite block, Esquimalt. Tenant pays utilities. $125,000. 382-5612

245 REVENUE PROPERTIES WANTED

WANTED
Apartment building or commercial building in Fairfield-Oak Bay area. With good potential purchaser, has over $100,000 cash for down payment.
GORDON ADAMS
595-1535 592-1353
BOORMAN INVESTMENT CO. LTD.,
2045 CADBORO BAY RD.

DUPLEXPERT
I have sold a considerable number of duplex and other revenue properties from $35,000 to $180,000. If you wish to purchase or if you wish to sell, call me for an experienced market evaluation.
GLENN NICHOLLS
598-5144 598-7689
T.L. Mann & Associates Ltd.

247 COMMERCIAL OR INDUSTRIAL PROPERTIES

B.C. LAND COMMERCIAL — WAREHOUSING
Two 1 acre parcels in area of new development. Good highway access. Suitable for mini-warehousing, strata-wharehousing or office warehousing.

FOR LEASE
10,000 sq. ft. of commercial space in Langford retail area available. Call:
Gail Jenkins 478-6458
B.C. Land 478-5588

VALUABLE PROPERTY
Solid older home with 1656 sq. ft. living space on three levels, zoned M-2 (light industry) on valuable property. Drive by 2721 Rock Bay Ave, (near Bay and Gov't.) Could easily be converted into offices, warehouse or use as residence. Holding property. Make an office.
Residence Office
386-2015 Sam Kahlon 477-1841
Block Bros. Realty Ltd.

INDUSTRIAL LOT
2 bedroom, no-step bungalow in a super location handy to town and both highways. Light industrial zoned lot 50'x112'. Can build up to 3000 sq. ft. Building, 2 storeys or buy as home occupation or holding property. Separate garage on property. $43,500.
Dave Vogelgesang
477-1841 388-5465
BLOCK BROS. REALTY LTD.
Pager 760

247 COMMERCIAL OR INDUSTRIAL PROPERTIES

INDUSTRIAL SITE
City M2 Zoned flat cleared land approximately 50,000 sq. ft. — immediately available. This convenient central location may be purchased in lesser amounts to suit. Ideal warehouse location.
Call:
A. J. "SANDY" CRAWFORD
388-6454 477-1561
Realspan Properties Ltd.

INDUSTRIAL SITE
12,800 sq. ft. (80 Ft. x 160 Ft.) at 507 and 515 Dupplin Rd. Make your offer on asking price of $89,600. Call Ian Rudiak — British American Realty Ltd. 385-1431.

250 HOUSES FOR SALE

BLOCK BROS.

SELL THRU VIDEO
OPEN SAT. 1-4 P.M. 2941 QUEENSTON
Off Taylor St. near Richmond school in the lovely South Lansdowne area. Spotless home, large dining area, loads of cupboards, fully-developed basement, large sundeck and workshop. Offers on $67,900.
FRANK OLIVER
386-3231 383-6904

OPEN SAT. 2-4 P.M. 123 EBERTS
Located in desirable Fairfield. 2 bedrooms. Kentexed exterior and chainlink fence.
GEORGE KERELUK
386-3231 385-5949

OPEN SUN. 2-4 P.M. 2941 QUEENSTON
Immaculate, 4-bdrm home, large kitchen, hardwood floors, rec. rm., 2 baths, hobby room under sundeck. Well-kept grounds.
GEORGE KERELUK
386-3231 385-5949

OPEN HOUSE 1-4 SATURDAY 3274 RUTLEDGE
Roomy 3-bedroom townhouse, close to all amenities. A pleasure to show.
LARRY WAGNER
386-3231 Anytime 592-0121

OPEN HOUSE SAT. 2-4 1931 BOUCHIER
2 large bdrms, beautiful sunrm. overlooking quiet garden. Full, high basement, family rm, 3rd bdrm and workshop. Quiet area close to Oak Bay Rec. Centre, bus and shops. A very good value for $53,500.
ETHEL HARVEY
386-3231 479-4233
386-3231 MARG PRICE 477-1941
388-6275 Pager 461

LANSDOWNE OPEN - FRI.
12 TO 3 P.M. — 2941 QUEENSTON — Here's a one-owner home that is truly a spectacular value with 3 bdrms on the main, bright dining rm. to sundeck. A lrge kitchen with lots of cabinets. A full basm't with 2 bdrms, rec rm., 3-pce. bath and drive-in garage. Offers on $67,900. Your host.
386-3231 BOB HAHN 595-1642

LUXURY ACREAGE CHARACTER HOME
OPEN SAT. — 2-4 P.M. — 3954 Wilkinson. Over 1 acre of low maintenance grounds plus pleasant valley views. The home accepts the old and new graciously with 2 or 3 bdrms, lrge kitchen with built-in appliances, bright dining rm, fireplc., spacious living rm. to lrge wrap-around deck — Offers on $88,500. Your host
386-3231 BOB HAHN 595-1642

"TRY THIS ON" FOR SIZE
TATTERSAL — 2-bdrm, full bsmt, character home, spacious and bright $47,900.

FERNWOOD — A 3-bdrm, older, 2-storey home with lrge kitchen, character fireplace for just $44,900.

GORGE, BURNSIDE — Character, 2-bdrm home with fireplc. and seperate garage. $38,500.
386-3231 BOB HAHN 595-1642

"A SIZZLER"
A modern "Builders Own" home with 3 bdrms, 2—4-pc. baths, lrge kitchen, dining rm, flr-to-ceiling fireplace in living rm, all on the main floor. Plus, family rm with fireplace and bar, 4th bdrm, rec rm, 4-pce. bath, laundry rm, downstairs. A great buy at $79,900.
386-3231 BOB HAHN 595-1642

"FOR THAT PARTICULAR BUYER"
1.77 ACRES and lrge English tudor with 3 bdrms, formal dining rm. and living rm. in Royal Oak. Its down right impossible to describe. $139,900.

2 ACRES — Interurban — Ranch-style, 4 bdrms, rec. rm, 2 bthrms, country kitchen, fireplace and the acreage is simply gorgeous.

1 ACRE — Spectrum School area, a low-maintenance acreage with gorgeous valley views, 2 bdrms, lrge living rm, dining rm. and master bdrm, wrap-around sundeck. $88,500.
386-3231 BOB HAHN 595-1642

5'S AND 10's
SLASHED — GIVE-AWAY PRICES. Beautifully-treed, mini-estate properties just 6 miles from town. Follow arrows at North End of Interurban. 5 at $44,500 and 10's from $63,000.
RAY & CHRISTINE MILAN
386-3231 592-3652

LARGE OLDER
4-bedroom, family home in Oak Bay. Very close to schools, this delightful home has had a great deal of refurbishing to make it a family delight. Price $78,900.
LARRY WAGNER
386-3231 Anytime 592-0121

$46,900 1545 OAKLANDS (Between Doncaster-Gosworth)
A sparkling, 2 bedroom, fireplace in living room. Large utility and also storage. Small-car garage. Fruit trees and abundantly producing strawberries. $46,900.
OLIVE L. MARTIN
386-3231 479-8913

!$51,900! BRAND NEW
Five-room bungalow approx. 1000 sq. ft. ready for your choice of colours — tile and carpets. On a level lot of (50x120) with 2 fruit trees. Close to "Silver Threads". Excellent Value. !$51,900!
OLIVE L. MARTIN
386-3231 479-8913

ARISTOCRATIC SIDNEY
Here is a surprise. Completely updated quality 3 bdrms, a bathrm twice the size of average. Updated and gleaming kitchen with eating area plus separate dining rm. Double separate garage. Matchless construction and appearance at $85,000.
ETHEL HARVEY
386-3231 479-4233
386-3231 MARG PRICE 477-1941
388-6275 Pager 461

BY OWNER, OAK BAY BORder, older home completely renovated inside. Three bedrooms, LR with FP, large kitchen, large deck, full basement. $58,900. 1846 Kings Road, 595-7938

A BARGAIN AT $43,500. 2 BEDroom, fireplace, fenced back yard, 2518 Empire. 383-7892.

250 HOUSES FOR SALE

Victoria Realty LTD.
386-3585

OCEAN VIEWS
OPEN Fri.-Sat. 1-3 3491 ALOHA
Unobstructed views of the ocean overlooking Esquimalt Harbour. This quality-built home offers over 2800 sq. ft., finished, 2 fireplaces, custom kitchen cabinets, cedar siding, heavy shake roof, electric heat, built-in oven and range, delightful sundeck. Located on a sloping lot which allows for a ground-level front entry and ranchstyle home. $107,000 (MLS). Jack Lidstone, 386-3585 or 477-9262.

OPEN 948 TATTERSALL
SAT. - 1:30-4:30
Neat little retirement home — Full basement. Nice lot — close to everything. Offers invited to $41,900. Call Vaughn L. Thompson. 386-3585 or res. 658-8541.

OPEN HOMES BRAND NEW SAT. 1:30-4 LAKEHILL TREED AREA FROM $64,700.
Take McBriar off Quadra, follow our signs to 4171 Borden. A wide choice of quality homes. Some finished, others near completion, several just started. Quiet location near schools and playground. Look and compare! Please call Colin Munro 652-3383 or Leo Vandyk 479-6264. Bus. 386-3585.

OPEN HOUSE SAT & SUN 1:30-4
3969 Larchwood
(off Blair)
PRICE REDUCED — $66,900. Immediate possession. Excellent 5 yr old family home. 4 bedrooms, den, rec room with FP, immaculate condition, spacious L shaped living and dining room. Attractive floor to ceiling fireplace. Large family kitchen with eating area. Close to all schools and UVIC. Quick sale needed. To view call DAVE ROBERTS 386-3585 or 477-1317 anytime.

WOW! OVER 3400 SQ. FT.
This lavish four-level split has too many options to describe. You must see it! Builder's own home with most of it finished and the rest very close to it. Master bedroom with sitting room and fireplace, ensuite with jacuzzi. Double car garage. Large lot over 14,000 sq. ft. in prime area of Gordon Head. Asking $165,500. New MLS. Jack Lidstone 477-9262.

IN-LAW
Immaculate spacious two-bedroom home offering a terrific one-bedroom in-law suite with bright kitchen, excellent living room PLUS nice rec room in the basement. MAIN FLOOR: Has fabulous views from the kitchen and living room, utility in the kitchen. Hardwood floors, good rear yard, located on a quiet no-through street in View Royal. Handy to Elementary School and bus line. Priced to sell at $62,500. NEW MLS. Jack Lidstone, 386-3585, 477-9262.

OPEN HOUSE
SAT.-SUN 1:30-4:00
BRAND NEW!
$47,900!
BY BUILDER!
8083 Jewett Pl.
IN BEAUTIFUL CENTRAL SAANICH
Mt. Newton X Rd. to E. Saanich Rd. Turn right, past Cent. Saanich Fairgrounds, turn left on Jeffrey Rd. Go approx. 500 yds., turn right on Jewett.
3 BED, NO BASEMENT HOME! FIREPLACE! AMPLE STORAGE! SEP. UTILITY ROOM! LARGE LEVEL LOT! DEAD-END STREET! 5% DOWN! QUALIFIES FOR GOV'T GRANT IF YOU DO! ON SEWER, UNDERGROUND WIRING, CURBS ETC! 5 YR. WARRANTY!
MALEN CONSTRUCTION CO.
658-1122.

UVIC AREA
Close to UVIC, ALL SCHOOLS, TRANS & SHOPPING. Just a few lots left in this new subdivision on which you could have your dream house CUSTOM BUILT. Do some of the work yourself & save money.

FINANCING
Mortgages from vendor with 40 yr. amortization, payments arranged to suit all budgets. Even if you have been refused a mortgage elsewhere give us a call.

SPEC HOMES
3 styles to choose from Post & Beam style this well planned home is a must to see, Elegant Spanish with arches and large L shaped sundeck, Modern style split level with 4 levels. This home still under construction, buy now and have finished to suit your needs.

TRADES CONSIDERED
Call Mrs. Pat Saulnier, Kasapi Const. Co. Ltd., 538 Dupplin Rd. at 386-6191 or res. 384-2197.

BLOCK BROS.

WANTED KEEN GARDENER
To enjoy this delightful 2 bedroom home — ideal for starter or retirement. Manicured landscaping on this 300 ft. deep lot. Heated greenhouse, fruit trees, rose arbor and still room to grow your own food. Large detached garage. Nice workshop. Lots of extra parking. Close to shops, bus and school. Gov't Grant of $2500 if you qualify. Don't miss your chance. Well priced at only $42,900.
478-5561 John Robinson 478-7041
384-8074 pager 512

TURN OF THE CENTURY charmer, 3 bedrooms, completely renovated.
"MUST SEE INSIDE"
Owner Asking, Just $41,900. 382-2030.

LANDMARK PROPERTIES
203—895 FORT ST. 386-6762
"REAL ESTATE SPECIALIST"

250 HOUSES FOR SALE

BLOCK BROS.

SELL THROUGH VIDEO
OPEN HOUSE 1267 McKenzie Ave. SAT. & SUN. 1-4
IMMACULATE. House is in as-new condition. 3 large bedrooms, large bright kitchen, living room and rec room have fireplaces. Finished area is 1150 sq. ft. up and 490 down, plus large workshop in the basement. Low heating costs. Close to schools and on an easy care 72 x 120 lot. Priced for quick sale at $57,900. Please call:
Residence Office
383-4105 Gordon James 477-1841

OPEN HOUSE 3397 Addlington SATURDAY 1:00-4:00
Spacious family living in a very relaxed, quiet and private location. Small cul-de-sac, property backing onto dense woodland. 3 bedrooms, plus a den, cozy family room off front hall. Room for more development down. Large wrap-around sundeck. 2-pce. bath down. Work room, games room. $57,900.
Dave Vogelgesang
388-5464 477-1841
Pager #760 Office

TERRIFIC VALUE $38,900
Older but solid house 1,200 sq. ft. living space on two levels. Quadra and Bay area. 2 bedrooms, living room, kitchen and bath on main. 1 bedroom self-contained suite in basement (was rented at $150 per mo.). Near to school, Safeway, bus and bank. Zoned Multiple Dwelling (great potential). Vendor says SELL so present all offers.
Residence Office
386-2015 Sam Kahlon 277-1841

HIGH GORDON VIEWS 4 BEDROOMS, STUDY 3 BATHROOMS
Situated on a quiet avenue with unobstructed views, a spacious home with a large back garden. 3 bedrooms on the main floor with a 4th downstairs from the kitchen. Living room with fireplace, full dining area with adjoining sun-and-view deck. Downstairs large family room with fireplace and glass doors to the lawn and young fruit trees. Richly panelled study, workshop. EXCLUSIVE. Offered at $78,000.
Residence Office
598-1420 Ted Walford 477-1841

FAIRFIELD BEACH BEACON HILL PARK 2-STOREY HOME
Just steps to the beach and seashore walks, and across the road from Beacon Hill Park, an immaculate home of character offering an owner's suite consisting of large living room, dining room, den, large kitchen, 2 bedrooms, with a good income derived from 4 fully self-contained housekeeping rooms. The suites are immaculate. Full high basement with additional rooms. A versatile and exceptional investment. $89,000.
598-1420 Ted Walford 477-1841

SOUTH OAK BAY MINIATURE TUDOR $59,000
A lovely 2 bedroom home on a deep, fully fenced garden. Delightful kitchen, family room, and a living room with fireplace. Master bedroom with vanity. $59,000. EXCLUSIVE.
598-1420 Ted Walford 477-1841

OAK BAY WILLOWS 4 BEDROOMS 150' GARDEN
Situated on a 150' garden with a quiet back lane, the 1800 sq. ft. residence has 2 bedrooms on the main floor, master ensuite, and 2 more downstairs. Living room with fireplace, and bay window overlooking a nicely treed front lawn. Dining room with sliding glass doors to a private 34 x 20 sundeck. Family room has brick fireplace and alcove for piano and sliding glass doors to quiet back garden. 3 bathrooms. Garage plus double carport. EXCLUSIVE. $87,000.
598-1420 Ted Walford 477-1841

FAMILY HOME JUBILEE AREA
This spotless home is ideal for the growing family with four bedrooms and two four-piece baths. The basement is fully developed and the property is zoned for a suite. The kitchen has just been remodelled. The carpets are in great shape, and the roof is one year old. There is lots of parking for a boat and trailer, plus a garage. If you are looking for a room to expand, give me a call. MLS. Asking $67,900.
Residence Office
595-7049 Bernie Wilkinson 477-1841

BEST BUY
Brand new home on quiet Gordon head cul de sac. Exciting exterior with heavy shake roof, full cedar exterior and Garage. Large foyer entrance with large basement for future development. 3 bdrms, 2 bathrooms, "Citation" kitchen with nook and huge sundeck. Quality materials and finishing throughout. Double glazed windows and heavy insulation; landscaped.

OPEN HOUSE
Drive out Shelbourne and turn right on to Kenmore. Turn off Majestic onto Edgemont. Follow signs.
FOR MORE INFORMATION CALL
TOD-HACKETT CONSTRUCTION LTD.
384-1101 477-8646

COLWOOD BRAND NEW $54,900 5% DOWN
3 bdrms., fireplace, thermopane windows, extra insulation, full and open ground level basements. Good sized lots, some with views. 524 and 528 Stornway (off Wishart). More nearing completion. Choose your own colour schemes. Others priced from $61,800. Make us an offer. Visit our display home at 3231 Wishart Road.

WED.-FRI., 1-6 SAT.&SUN. 1-5
For more information call Ken Millar, 478-1721 or 384-8075 pager 519 anytime.

Ridley Bros.
DEVELOPMENT CO. LTD.

250 HOUSES FOR SALE

FOR SALE
Royal Trust
477-0191
384-8001

OPEN HOUSE
3033 & 3035 Josette Pl.
2:00-4:00 DAILY
BRAND NEW DUPLEX
Beautiful side x side duplex just completed. Energy saving construction. Thermopane windows. 2 full baths. Completely landscaped. Quiet cul-de-sac. Close to Mayfair Shopping Centre. Off Finlayson on Fifth Street.
ALBERT MATTEO
658-5057 or 384-8001

SATURDAY
1:30-3:30
4513 EDGEWOOD PL.
IN BEAUTIFUL BROADMEAD!
Come in off Carolwood Drive to view this unique contemporary one level residence custom built for well known interior designer. Winner of the 1968 Massey Award and articled in accredited Canadian publications. Exceptional. Interesting! Great for a couple or small family. Priced below appraisal at $109,000. See it with Jeannie Dewhurst "The Realtor who Believes in Broadmead".
658-8980 or 384-8001

SAT. 1:00-3:00
4184 MORRIS DRIVE
$69,900
Excellent brand new home. Level entrance to Living Room with fireplace. Country style kitchen with sep. laundry area. 3 bedrms. 1½ baths. Nice treed setting.
JESSIE McGRATH 479-3982
or 384-8001

SAT. 2-4
#13-3981 NELTHORPE
You won't read it in Ripley's "Believe it or Not" but you should. It's a one-level no-step 2 bedroom townhouse for just $45,900. Living room and separate DR. Spacious kitchen with good quality stove and fridge; washer & dryer in separate alcove. Big master bedroom and very adequate second bedroom. Lots of storage. All this is situated in an extemely attractive and well maintained townhouse complex. Phone
HAZEL CAMPBELL 721-5218 or
CONNIE REYNOLDS
477-8914 or 384-8001

OPEN SAT. & SUN.
1272 QUEENSBURY
$79,900
Charming, Quiet Maplewood Area. Close to Cedar Hill golf Course, Bus & Schools. A delightful split-entrance home. Sparkling clean. 3 bedrooms & a Den. L.R. has Bay window and white brick F.P. Large sundeck off D.R. Spacious kitchen with built-in D.W. Attractive Rec. Room with stone F.P. Pretty treed garden. A pleasure to show. See you Saturday!
MARION HOPKINS
384-8001 592-4351

WALK TO NADEN
$49,900
from this immaculate 2 bedroom home. Living Rm. with F.P. Big bright kitchen. Full basement with separate garage. MLS
MRS. MARILYN WOODWARD
477-2722 or 384-8001

ESQUIMALT — $55,500
16 years old, 1285 sq. ft., 3 bedrooms, luxurious carpeting. Big living room with F.P. and sliding doors to sundeck. Easy care lot 45 x 115. Full bsmt. with drive-in garage. MLS. 36394. Call
OLE KNUDSEN
479-2764 or 384-8001

SENSATIONAL SEAVIEW!
MUST BE SOLD!
Cordova Bay rancher now only $119,500. Make an offer on this 4 bedroom, 3 bathroom home complete with swirlpool and swimming pool.
JEANNIE DEWHURST
658-8980 or 384-8001

LARGE FAMILY HOME
$55,000
5 Bedrooms & big family kitchen are the main features here. Very handy location walking distance to Woolco and the Red Lion. MLS 36487
CONNIE REYNOLDS 477-8914 or
HAZEL CAMPBELL
721-5218 or 384-8001

QUIET AREA
2365 BELLAMY RD.
Fully developed, spotless condition, vacant & looking for an active family to move right in. 3 Bdrs. on main, 2 down plus large rec. room. 4 pce. & 3 pce. bathrooms — ideally suited for in-laws. MLS 36651 — Offers to $62,900.
HAZEL CAMPBELL 721-5218 or
CONNIE REYNOLDS
477-8914 or 384-8001

1.6 ACRE
QUALITY FAMILY HOME
Lovely meadow like property on Layritz Rd. — Medallion Electric Heat home. 4 Bdrms, huge sundeck, 2 bathrooms — underground sprinkler system, and much to delight the eye.
CONNIE REYNOLDS 477-8914 or
HAZEL CAMPBELL
721-5218 or 384-8001

FIXER-UPPER
$45,000
Large old home, located at 1406 Luvall St. in Esquimalt. 3 beds, 3 fireplaces, large dining room. Sep. carport & workshop. Exclusive with
GALE CHRISTENSON
477-0191 477-7047

MUST BE SOLD!
Vendor must sell, price just reduced from $97,500 to $90,000. A fantastic home at this price — over 2000 sq. ft. on main floor, 4 bedrooms, sewing room, sep. dining room, kitchen with dishwasher, thermo windows. 2 heatilator fireplaces, sauna, double garage. 1-acre lot. Exceptionally well built home. Mtg. of $62,000 at 9¾%. MLS 35355. Metchosin/Colwood area.
GALE CHRISTENSON
477-0191 477-7047

3 BEDROOMS
2 B. ROOM SUITE
$53,900
Modern 3 bedroom home situated in the Fernwood-Jubilee Hospital area with an excellent, separate 2 bedroom suite with fireplace. In good condition with excellent revenue. MLS 36313 Call,
JUDY JOHNSON
477-0191 388-5464 pager 733

SOLD OUT
LISTINGS WANTED
If you need to sell your house, call me for professional real estate service which produces results! Seven years experience in the greater Victoria home market.
JUDY JOHNSON
477-0191 388-5464 pager 733

BEAUTIFUL ARBUTUS
Well located, this property is close to an acre in size with perimeter trees to provide privacy. An outdoor filtered pool in the back yard is definitely a plus. This custom built home has 3 bedrooms up and 1 down with a split level design for comfortable family living. See it today. Phone,
477-0191 DAN NASH 477-2078

250 HOUSES FOR SALE

FOR SALE
Royal Trust
477-0191
384-8001

NEW LISTING
UNIVERSITY HEIGHTS
$79,900
Neat, clean well maintained 5 yr. old home suitable for growing family. 3 bedrooms on main plus 2 down. Living room with fireplace dining room with patio doors to large sundeck with view over city. ½ bath off master bedroom. Spacious family room with fireplace. Quiet dead end street in choice area. Exclusive with
GALE CHRISTENSON
477-0191 477-7047

CENTRAL SAANICH
1. 3 bedroom split level, 3 yrs old like new. Large lot, room for extra parking. Saanichton area. Only $63,500. MLS. 35973.
2. 6 bedroom, 10 yr. old bungalow. 2 fireplaces, 2 bedrooms, distant sea & valley views. Keating Ridge, Tanner Rd. area. Big lot. Offers to asking price of $83,900. MLS. 36316.
3. Brand new 3 bedroom bungalow. Full basement. Brentwood area. Only $59,900. Please call anytime.

477-0191 JACK MOEN 658-5448

the Permanent For Sale
3647 SHELBOURNE 477-0141

OPEN HOUSES

SAT. 2-4
651 ADMIRALS
Excellent modern duplex with smashing water views, 2 BR's per unit. Either rent both and put money in the bank or rent one and live in the other. Very realistically priced at $66,000.
GODFREY WALLS
477-0141 656-4891

SAT. and SUN.
1:30-4
2768 LEIGH RD.
Near Langford Lake, quiet dead-end street, rural setting. 2 yrs. old, 1260 sq. ft., 3 BR's, master en-suite, full basement, completely roughed-in 3rd bath and FP. MLS. $66,500. COME SEE IT!
WALLY MICHAELS
477-0141 477-4884
477-0141 BOB KEELING 383-6664

SAT. and SUN. 2-4
326 OBED
Come inside and see this very comfortable family home. For pertinent details your hostess LINDA K. can be contacted in advance at 477-0141 or 479-8565 anytime.

SAT. 1:30-4
2417 AMELIA
Logs burning in the open FP in this character home, can be yours for Christmas. Only 6 yrs. old, leaded pane and stained glass windows throughout make this a unique 2-storey home. $67,000. MLS.
PADGE ELWELL
477-0141 477-3988

SAT. 2-4
979 TAINE PL.
A good sized family home in A-1 shape. 4 BR's, large LR, DR, built-in vacuum and dishwasher. Good value at $65,900.
J. DAVID HYSLOP
477-0141 598-5666

SAT. 1:30-4
648 BAXTER
3 BR family home. Drive-in garage. Full basement for developing. Fenced garden with fruit trees. $55,900.
CONNY YASEY
477-0141 pager 735 477-8751

SAT. and SUN. 2-4
4416 MAJESTIC
New Home. 10¼% mortgage. 2 BR's on the main, large LR and DR with heatilator FP. Eating area in kitchen, lots of room for development in the full high basement. Asking $59,900. Call my anytime.
477-0141 JACK HOWES 658-5100

BRENTWOOD BAY
969 CLARK RD.
Eligible for family first-home grant, this lovely 3 BR strata duplex would be ideal for family living. Now reduced to $46,500. MLS.
PADGE ELWELL
477-0141 477-3988

BRING MOM AND DAD
Lots of accommodation in this 3 BR family home with self-contained in-law suite. $74,500.
CONNY YASEY
477-0141 pager 735 477-8751

UNIVERSITY AREA
QUALITY PLUS
New 3 BR, full basement home. 1½ baths, heatilator FP, thermopane windows, heavy insulation. Can you find better value than this at $64,900? Call me anytime.
477-0141 JACK HOWES 658-5100

COLWOOD LAKE
IMMACULATE
3 BR's, 1½ baths, finished rec room, nice large corner lot, sundeck with carport. Asking $65,900. Call me anytime.
477-0141 JACK HOWES 658-5100

A NEAT PET SHOP!!
Located in a busy shopping centre. Specializing in fish and birds. Showing increasing profit. Take advantage of Christmas rush!
HARVEY N. MERRITT
477-0141 pger 551 595-7672

THE PERMANENT

BY OWNER
BRENTWOOD
OPEN HOUSE
SAT. SUN. 1-5
1052 LLANFAIR CRES.
(Off Wallace Dr.)
Attractive 3½ years, 3 bedroom home on ⅓ acre wooded lot. On quiet cul de sac. 1500 square feet of living space, fireplace, large family room with built in bookshelves. Near schools, shopping and bus. $68,500. No agents, call 652-5531.

BY OWNER 4 BEDROOM FAMily home in Gordon Head. Bright kitchen with eating area. 3 bathrooms, den, games room, laundry room. $87,500. Call 477-6783.

2 BEDROOM BUNGALOW ON large lot, $56,500 firm. 656-1583.

250 HOUSES FOR SALE

DFH 477-7291
D.F.H. Real Estate Ltd.
1559 McKENZIE AVE.

OPEN HOUSE
I will be at 1262 KNUTE WAY every afternoon from 1-4 until this home is sold. We will consider all offers up to $65,500 on this 3 bedroom, lovely home which features large LR, DR with big FP, bright kitchen, 4-pce. bathroom plus ensuite all on the main with extra bedroom or office, laundry, bathroom and BIG, BIG rec room with FP down. Fully fenced property with DI garage. More excitement when you visit. Come and inspect this home with
GEORGE WARREN
477-7291 (Bus.) 598-2498 (Res.)

ESTATE SALE
North Saanich
Excellent value for the person who loves country living with the possibility of a market garden or small nursery operation. There are 3 wells on the property with a large holding tank, a nearby completed greenhouse (56'x21') and a chain-line fence surrounding 1 acre of the 2-acre parcel. There is a good 2 bedroom, full bsmt. home on the property which needs a bit of paint. Asking $75,000. MLS. The one-acre undeveloped lot may be sold separately.
KEN HIGHTON
477-7291 (Bus.) 385-9235 (Res.)

10 MI. PT.
PRIVACY
CONTEMP.
Magnificent contemporary 4-bedrm. home on .8 acres of seclusion. Architect-designed for privacy, family fun or lavish entertaining. Bold use of rock, cedar and glass. Formal or informal you choose your lifestyle. Beautiful 32-ft. heated swimming pool for hours of family fun. If you are looking for one of Victoria's finer homes you must see this one. New MLS 36870 at $260,000.00.
PHIL WARREN
477-7291 Anytime

BARKSDALE
NEW LISTING
$84,900
Just listed, this appealling 3-bedrm, full bsmt. home in the executive Barksdale area of Gordon Head. Near no-step entry with beautiful care-free Texas limestone front. Lovely formal LR & in-line DR. Spacious kitchen with EA and built-in Kitchenaid dishwasher. Full bsmt. with finished full bathrm. & TV rm. down. Built-in vacuum system. Priced to sell at $84,900. Vendor may carry financing to qualified purchaser. MLS 36871.
PHIL WARREN
477-7291 Anytime

MUST BE SOLD
Owners leaving country so PRICE IS REDUCED. Modern 3-5 bedrm. home, 2 fireplaces. This home is DELUXE and in MINT CONDITION. A NO FUSS 2 ACRE LOT offers family fun now and possible FUTURE PROFITS. A heated pool awaits you. Room for tennis court. This golden opportunity is PACKED WITH VALUE at NEW asking price of $104,960. Please call me NOW to view. MLS 34663.
ERNIE BRIMBLECOMBE
477-7291 384-8075 (Pgr. 969)

Central Saanich
Pride!
To view is to buy! This delightful tudor home has a lot to offer a person. Living rm. with fireplace, hardwood floors, dining rm. overlooking secluded backyard, kitchen with extra cabinets, attractive 4-pce. bathrm, then 3 bedrms. for your sleeping comfort. Then in the full height bsmt. a 2-pce. bathrm, rec. rm. & plenty of storage. All this sitting on a lot on Haidey Terrace in Central Saanich. The backyard is a paradise for those who like different types of shrubs and trees. MLS.
PRICE — $69,900
LORNE BARR
477-7291 (Bus.) 383-5484 (Res.)
DAVID SOUTHALL
477-7284 (Bus.) 652-1201 (Res.)

National Trust Realtor
HILLSIDE MALL
595-2121
3960 QUADRA
479-7161

FINALLY
You can buy that modern home — without waiting to save a huge down payment. 3 br., master ensuite, 2 F.P., full basement, large lot, thermoglass. Less than 1 year old. $63,900. Call for details.
ROB ANGUS
652-2576 595-2121

UPLANDS
1932 built, one half acre lot, 4 bedroom house including den, large living room, spacious separate dining room, swimming pool. $145,000. Call Larry Lineham — 595-2121 or 595-0134.

QUALITY
In a unique design. The 3 bedrooms (master with sundeck and bath) are well removed from the living areas in this brand new home. Separate dining room, handy to the huge kitchen. Living room with a rock heatilator fireplace. Extras include thermoglass, 3 sundecks, second fireplace (basement) spacious easy care lot, double carport. Sounds pretty good for $65,900 doesn't it? Well worth a visit.
652-2576 ROB ANGUS 595-2121

GLANFORD BEAUTY
This immaculate home consists of large living room with fireplace and hardwood floors. Large kitchen, 4-pce. bath and 3 good-size bedrooms. Downstairs are your utilities, lovely rec. room, a bar setup, workshop above ground. Carport. ALL THIS FOR $57,500. To view this spotless home call
HAL BARBER 479-7161 or
res. 385-1047

TRADE
Brand new 3-bedroom, full basement, 3 sundecks, 2 fireplaces, 1½ baths, 1300 sq. ft. main floor — dble. C.P. Reduced to $65,900. Will accept trade on condominium, townhouse, small house or lot.
R. W. RHODES 479-7161 or
res. 479-9241

THINK 10¼%
MORTGAGE
AVAILABLE!
ON GORDON HD. 3 BEDRMS., DOUBLE GLAZING CONSERVES HEAT! 5 YR. WARRANTY ASSURES SATISFACTION!
JOHN RUSSELL 386-9574

250 HOUSES FOR SALE

THE "HISTORY MAKERS" WHITTOME'S

OPEN HOUSE
3172 PEARKES
SAT. 1:30-4:30
3 Bedroom family bungalow on large lot in Colwood. Sunny kitchen with eating area, L-shaped living/dining rm., full basement. Situated on a large, level lot with room for extra parking. Walking distance to all schools. MLS. $57,500.
479-1667 DOUG RELF 479-5761

OPEN HOUSE
Saturday 1:30-4:30
4121 San Capri Tce.
If6. Located in Gordon Head off San Pedro on a large level lot, fully fenced at rear, tastefully landscaped but easy to maintain. The house has 3 Bdrm's 1½ bathrooms, finished rec room, and was built for present owners. It has sunken L.R., bay window, beamed ceilings in L.R. and DR., plstr. walls, and oak floors. DR. is 12x11½. Kitchen faces south and has built-in dishwasher, garbureator, "wife saver" nook, and "no wax" floor. Main bathroom which is en-suite, has cultured marble bath unit, and is supplied by two hot water tanks. All in immaculate condition. A good buy at $85,000 with excellent financing. Be sure to see this one.
Wilfred Davis 479-1667 or 658-8884.

3 Bedrms No Step
For $56,500 you can enjoy quiet seclusion in desirable area of Colwood. Country warmth in farm-style sunken kitchen, with adjacent large utility rm. Cedar panelled feature wall around fireplace in comfortable living rm. Separate heated workshop for every home job, and attached carport for trailer or motorhome. View today with
479-1667 DOUG RELF 479-5761

Room to Breathe
GORDON HEAD
Seldom do you find a modern (9 yr.) home on a larger than average lot with a green belt strip behind, tastefully landscaped, easy to maintain. The home is a 3 BR split (4 levels) with sunken LR and bay window, beamed ceilings in LR and DR, bright southfacing kitchen. It is in immaculate condition with gleaming oak floors, plaster walls throughout. At price of $85,000, with attractive mortgage this is worthy of careful inspection. ML 36851. Wilfred Davis 479-1667 or 658-8884.

Buying a House?
FOR WHOM?
If you are paying rent, you're buying for the landlord. If you must buy a home, make sure it's for yourself. Think of this: a lovely city lot fully fenced, fruit trees close to stores and school. Home features one bedroom, kitchen with eating area, attached garage and paved driveway. How much? only $32,900.
479-1667 DOUG RELF 479-5761

J. H. Whittome & Co. Ltd.

FAIRFIELD
1435 THURLOW
Open House Sat-Sun 1-4
$58,900
2 bedroom on main plus large upstairs playroom or den with skydome, quality wall to wall throughout, large family kitchen, separate eating area. "Citation" cupboards. Full basement, laundry area, new stucco, wiring, hot water tank, gutters. Fully fenced yard plus sundeck. Must be seen 384-5250

UVic-10% Mort.
$79,900
$15,400 DOWN
Reduced from $85,000. Must sell. Private assumable $64,500 mort. PI $541.65 per month. Immediate possession. 4 bdrms, 2 baths, family room. Close to schools, Racquet Club, Henderson Pk., shopping. 1870 Varsity Pl., by owner.
OPEN HOUSE SAT. 1-4 PM
477-0090

HOBBY SHOP
MUST BE SOLD
Make your offer now and get trained and set for the Christmas rush! Located in a convenient mall with good parking. The owners are asking $7,000 for leasehold improvements, equipment and fixtures plus stock. MLS.
PAT VICKERY
477-7291 384-8075 (Pgr. 1104)
D.F.H. REAL ESTATE LTD.

SHAWNIGAN LAKE
PRIVACY—1 ACRE
ARCHITECTURAL DESIGNED 2000 sq ft home, 2 years, 3 B.Rs, 3 baths, sep. dining room, FAMILY ROOM, crafts room, sauna, conservatory, SLOPING CEDAR CEILINGS w/BEAMS. Beliden CEDAR exterior.
Must Sacrifice
$84,500 595-7588

NEW
9¾% MORTGAGE
$62,900
4 bdrms 1½ baths
electric heat, unusual
Cape Cod design.
12c. OPEN HOUSE
SUNDAY 2-4
1799 SAN PEDRO
2241 BELMONT
PHONE 656-2686

BROADMEAD
$99,500-10½%
Just completed, this brand new home is on a spacious treed lot on a quiet Cul-de-sac. 992 Cottontree Close. JIM RANSON 479-5910, Westgate Rlty. 388-9941.

YOUNG LOVERS
Got a sec? I've a quiet 2-bdrm. with tile F.P. that's perfect for a snuggle. Swan Lake, lots of land, and a good looking home. That'll do you proud. Jan. or Feb. possession for $45,900.
MIKE SWEENEY IS SERVICE 595-8780. CASTLE PROPERTIES LTD. 386-6164.

OAK BAY, BY OWNER, 3 OR 4 bedroom modern bungalow, double carport, large lot, 3330 Woodburn. Asking $89,900. Call 592-4530.

FAIRFIELD REALTY LTD.
To Buy or Sell in Fairfield
Call The Fairfield Specialists
1295 FAIRFIELD RD. 383-2244

250 HOUSES FOR SALE

Castle PROPERTIES LTD.

OPEN HOUSE
3924 BRAEFOOT
FRI-SAT-SUN
1:30-4 P.M.
Excellent accommodation close in a cosy fireplace for these cool nights. 3 bdrms, LR-DR. Kitchen with eating area also. Big fenced back yard for the kids and dogs. Rec room in bsmt. to play when its nasty ouside. Just $58,900. Ye gotta see it. MARG EMMERSON 658-8386. LOUISE WILTERMUTH 477-6307 office 386-6164.

OPEN HOUSE
SAT 1:30-4 P.M.
748 ROGERS
Solid contemporary post and beam. Southern exposure over looking open green slopes. Attractive large entrance, open stair way down, Large LR, F.P. DR. Knotty pine cabinets, built in oven and range. in family kitchen, 3 bedrooms, 2 bathrms, sundeck Huge rec room, large landscaped lot. Offers on $69,500. See it with OLIVE KER 592-4450 or 386-6164.

UVIC ENTERTAINERS
Tango in the spacious foyer, cha cha over sumptous rugs, Rhumba through your brand new vaulted cedar L.R. It's new. It's exciting. It'll have you dancing the night away. FOR ONLY $74,900. MIKE SWEENEY IS SERVICE 595-8780 or 386-6164.

BRAND NEW
$45,000
3 bdrm home on quiet cul-de-sac close to shops, schools, and services. Landscaped large lots and concrete driveways. Only $1250 down and payments as low as $308.00 per month including taxes. Take advantage of Government grants but hurry. DOUG POWELL 386-6164 res. 592-6417 pger. 388-6275 pger 878.

BROWN BROS. on LANSHARD
"People Helping People"

OPEN HOUSE
2211 Greenlands
(Off Gordon Head Rd.)
Sat., Nov. 18th
1:30 - 4:30
Here's a nice place to retire. A cute 2 bedrm, no basemn't home. L/rm with open fireplace. W/W wool carpeting. Situated on a beautifully landscaped and fenced lot in a very desirable area of Gordon Head. Secluded patio at rear. Offered at $62,500. In attendance.
DOUG LAWSON 595-2486

OPEN HOUSE
3205 Kenya Pl.
Sat., 2:00-4:30 p.m.
CUL DE SAC
Be the first to see this newly listed, modern bungalow near a major shopping centre, golf course and a rec. centre. 3 large bedrms, L/rm and D/rm, bright kitchen 2 baths, ½ basem't has finished rec. rm. and workshop area. Sep. carport. Near Simpson's-Sears. Quick possession. $64,500.
REG. SCHUMAKER 598-2333

LANGFORD
Station Road
Ideal for starter or retirement. Solid little 2 bedrm stucco bungalow on a large 70'x150' lot, cosy living rm., kitchen with eating space, 4-pce. bath, sep. garage. Close to shops. All for just $35,000. Exclusive.
CEC PEARCE 386-3808
or 385-8771 (anytime)

THE "HISTORY MAKERS" WHITTOME'S

OPEN HOUSE
1554 CLAWTHORPE
49,300
Conveniently located close to HILLSIDE mall and BUS this 2-BR no-step home will be of great interest to a young or retired couple. Completely RENOVATED including wiring and insulation, and fully MODERNIZED kitchen with loads of outstanding custom-built cupboards. Large 50x180 lot and separate garage. See you Sat. 1:30-4:00.
388-4271 Ross Bracken 477-0029

COWICHAN
Waterfront Cottage
2 BR PANABODE cottage completely self-contained. Beautifully treed 1.4 acres provides privacy, sandy beach for swimming and a wharf to tie your boat to. $59,900.
388-4271 Ross Bracken 477-0029
743-5573 Bob Dodd 743-2766

SINGLES
ALL appliances included. Located in Kensington Terrace. Close to all amenities. Excellent Bachelor suite. $23,000. MLS
388-4271 Bob Johnson 592-3573

COLWOOD
FAMILY HOME
Excellent SEAVIEWS from high location and comfortable 4 BR accommodation, large kitchen with plenty of cupboards and counterspace, sep. dining area and lvg rm have new plush carpeting. HUGE fam rm with FP, all this warmed with H.W. heating throughout. $79,900.
388-4271 Ross Bracken 477-0029

OPEN HOUSE
182 JOSEPH ST.
OFF MAY ST.
SAT. 1:30-4 P.M.
Older character home, three bdrms., automatic oil furnace, large family kitchen, small lot. Part basement, good wiring, roof, etc. Owner leaving Canada, $47,900. BEN GREIG 598-3105 or 386-6164.
CASTLE PROPERTIES LTD.

OPEN HOUSE
1-4pm daily
3033 FIFTH ST. South of Finlayson. Outstanding family home with 4 bdrms and 2 full baths, family kit-dining rm and a full basement to develop as you wish. New cedar shake roof, insulation, automatic attic ventilator, gutters, stucco, steps, and driveway. Spacious fenced yard, quiet tree lined street. walking distance to Mayfair. $59,900. Large 10¼% mtge. Immediate possession. Call evenings 385-7005

OWNER WILL SELL CHEAP GORGE AREA, 2 BEDROOMS LARGE LOT NEEDS CARE SUIT RETIREDS, CLEAR T
BOWDEN REALTY 383-5524

C. N. MONTAGUE CO. LTD.
Sales, Consultations, Rentals
1720 Lillian Rd. 595-4413

250 HOUSES FOR SALE

DFH 477-7291
D.F.H. Real Estate Ltd.
1559 McKENZIE AVE.

OPEN HOUSE
SAT. 1:30-4
3609 RICHMOND
This lovely 4 bedrm. home has been updated but still retains the finest features of the past with its stained glass windows, oak peg floors, spacious rooms and high ceilings. Come and view it with me Saturday or call me anytime for more information. MLS.
PATRICIA KING
477-7291 384-8075 (Pgr. 1105)

OPEN HOUSE
4029 Hessington
Sat. 1:30-4
(Off Lexington; off Hazelton)
Quiet Cul-de-Sac
OPEN HOUSE
Love a LARGE KITCHEN? Hate "traffic" jams? Give all the gourment cooks in the family space to work in this "surprise", 2½ yr. old, FULLY DEVELOPED home located in the PRESTIGIOUS area. The beautifully laid-out main floor featuring floor-to-ceiling raised-hearth FP is only half of this exciting story - the lower floor has been FINISHED to exacting standards and provides delightful FAMILY RM; lge. BDRM; GREAT DEN or sewing rm; 1½ bathrms; workshop and laundry area. EXTRA vehicles? No problem here! $77,900. MLS. Avoid disappointment and call for PRIOR VIEWING with
DONNA FOSS
477-7291 384-8075 (Pgr. 504)

OPEN HOUSE I will be at 1262 KNUTE WAY every afternoon from 1-4 until this home is sold. We will consider all offers up to $65,500 on this 3 bedroom, lovely home which features large LR-DR with big FP, bright kitchen, 4-pce. bathroom plus ensuite all on the main with extra bedroom or office, laundry, bathroom and BIG, BIG rec room with FP down. Fully fenced property with DI garage. More excitement when you visit. Come and inspect this home with
GEORGE WARREN
477-7291 (Bus.) 598-2498 (Res.)

STATE SALE
North Saanich
Excellent value for the person who loves country living with the possibility of a market garden or small nursery operation. There are 3 wells on the property with a large holding tank, a nearby completed greenhouse (56'x21') and a chain-line fence surrounding 1 acre of the 2-acre parcel. There is a good 2 bedroom, full bsmt. home on the property which needs a bit of paint. Asking $75,000. MLS. The one-acre undeveloped lot may be sold separately.
KEN HIGHTON
477-7291 (Bus.) 385-9235 (Res.)

MUST BE SOLD
Owners leaving country so PRICE IS REDUCED. Modern 3-5 bedrm. home, 2 fireplaces. This home is DELUXE and in MINT CONDITION. A NO FUSS 2 ACRE LOT offers family fun now and possible FUTURE PROFITS. A heated pool awaits you. Room for tennis court. This golden opportunity is PACKED WITH VALUE at NEW asking price of $104,960. Please call me NOW to view. MLS 34663.
ERNIE BRIMBLECOMBE
477-7291 384-8075 (Pgr. 969)

Central Saanich
Pride!
To view is to buy! This delightful tudor home has a lot to offer a person. Living rm. with fireplace, hardwood floors, dining rm. overlooking secluded backyard, kitchen with extra cabinets, attractive 4-pce. bathrm, then 3 bedrms. for your sleeping comfort. Then in the full height bsmt. a 2-pce. bathrm, rec. rm. & plenty of storage. All this sitting on a lot on Haidey Terrace in Central Saanich. The backyard is a paradise for those who like different types of shrubs and trees. MLS.
PRICE — $69,900
LORNE BARR
477-7291 (Bus.) 383-5484 (Res.)
DAVID SOUTHALL
477-7284 (Bus.) 652-1201 (Res.)

MANN
T. L. MANN & ASSOCIATES LTD.

JAMES BAY
DISTRESS SALE
$45,900
Cute, clean 2-bdrm. character home, with fireplace, full basement and drive-in garage. Kitchen, bathroom, wiring, plumbing, furnace are all modern. Nice area near park and tennis courts. Call now!
GLENN NICHOLLS
598-5144 598-7689

OPEN HOUSE
LAKEHILL
1036 Leeds Place
(Off Quadra Off Lodge)
SUNDAY 1:30-4:30
3 bedrm with in-law suite. $66,400.
RALPH KELLER
598-5144 388-4076

ALSO AVAILABLE:
1 2 bdrm Condo, Selkirk St. on Gorge $46,900.
2 1 bedrm Condo, University Park Terrace $32,000.
3 2 bedrm Townhouse, Tillicum area $33,000.

ROYAL OAK
3 lots, builders mortgage at prime available. Fully serviced. $25,500 each.

CEDAR HILL SHELBOURNE
2 bedrm home, 2 large workshops (build a boat) on 240 ft. lot. $56,500.

VIC WEST/ESQUIMALT BORDER
3 bedrm, 2 baths. Tudor style. Beautifully redecorated. $52,500. CALL RALPH KELLER FOR MORE INFORMATION ON THE ABOVE. 598-5144 or 388-4076.

OPEN HOUSE
SAT. 1:30-4:30
3914 LEXINGTON
Beautiful cedar split level home in the best district of Gordon Head. This ½ year old home consists of 3 warm bright bedrms, 1½ baths and a warm livingrm. Walk down from our modern kitchen to a fantastic carpeted from our modern kitchen rm — highlighted by an acorn fireplace. Simply fantastic! $79,900.
Ted Pinfold 598-5144

3 BEDROOM HOME, 2½ BATHS, 2 fireplaces, family room, fully finished, by owner. 510 Whiteside. 479-5775.

250 HOUSES FOR SALE

National Trust Realtor
HILLSIDE MALL
595-2121
3960 QUADRA
479-7161

OPPORTUNITY KNOCKS
You must see this comfortable 2 bdrm home in Gorge Area. Very well kept in good condition. FP in LR OHA heating. Oil fired HW. Through hall to bdrms and kitchen. DR off kitchen. AMPLE PARKING, for car, camper, boat, trailer and bicycles. On corner lot. Every consideration given to offers from serious buyers. On asking price of $51,200.
GORDON WILLISCROFT
592-3100
Office 595-2121

FAIRFIELD
Spacious 1½ storey home in excellent condition throughout, 3 to 5 B.R., large modern kitchen with built-in dishwasher, Sun room, full basement. Paved back lane with entrance to separate garage. Choice location. Asking $68,500. VACANT.
Ron Crow 592-4989 595-2121

UPLANDS
1932 built, one half acre lot, 4 bedroom house including den, large living room, spacious separate dining room, swimming pool. $145,000. Call Larry Lineham — 595-2121 or 595-0134.

HIGH QUADRA
Near schools. 7 year old family home, 3 bedrooms, 2 levels, 2 fireplaces, large fenced landscaped back yard. $74,500 includes many extras. To view call
LARRY LINEHAM
595-0134 res. 95-2121 office.

QUALITY
In a unique design. The 3 bedrooms (master with sundeck and bath) are well removed from the living areas in this brand new home. Separate dining room, handy to the huge kitchen. Living room with a rock heatilator fireplace. Extras include thermoglass, 3 sundecks, second fireplace (basement) spacious easy care lot, double carport. Sounds pretty good for $65,900 doesn't it? Well worth a visit.
652-2576 ROB ANGUS 595-2121

ON NEW GORDON HEAD. 3 BEDRMS, DOUBLE GLAZING CONSERVES HEAT! 5 YR. WARRANTY ASSURES SATISFACTION! JOHN RUSSELL 386-9574.

SWINERTON'S
REALTY WORLD

OPEN HOUSE
Sat. 2-5
3047 JACKSON ST.
(Quadra & Finlayson)
Snuggled amongst thos stately "GARRY OAKS", this 3 bedroom charmer has full basement, is but a few years old - and in immaculate condition. You'll enjoy the privacy of the high spacious lot, with a delightful rear garden. Check this new listing, for immediate viewing call: BOB CARTER 385-2481, 598-6143 (res)

Price Slashed
$6,000
GORDON HEAD
Owner says sell. Almost new 4 bedroom contemporary. Early possession. Now only $67,500. MLS.

Price Slashed
$5,000
GORGE
Owner says sell. Immaculate 4 rooms fully developed basement. Top condition. Large lot. NOW ONLY $51,900. MLS.

Price Slashed
$3,400
HAMPTON PARK
Owner says sell. Newly painted 4½ room, no step per. Vacant. Good terms NOW ONLY $39,500. On any of the above, please call:
BOB CARTER 385-2481
KEN WALTERS
(24 hrs.)

FOR MR. FIXIT
Richmond-Jubilee
$38,900
Cosy older home on quiet, tree-lined, no-thru street. Comprises LR with PF and HW floors, large kitchen/dining area, 2 good bedrooms, 4-pc. bath, basement. O-O-M heat, dr.-in garage. Needs the touch of a handyman. ED JUPP, 385-2481, 592-1019
Swinerton Stewart Clark Ltd.

Century 21
WESTERN HOMES
1037 Cloverdale 386-3494

SPECIAL FEATURES!
$65,900
Just reduced $2,000 this 2 yr. old full bsmt. home is in a choice neighbourhood in Brentwood. Partial sea views from the L.R. and spacious D.R. Super family kitchen with cabinets galore, 3 B.R., master ensuite, 2 more rms. developed down and there's still more R.I. area to do as you wish. It's A GOOD DEAL. Phone today. MLS 35712. Terry Eden 386-3494 (24 hrs.).

MOVE IN FOR CHRISTMAS!
A REAL GEM!!
$43,900
This 2 B.R. home is spic and span inside and out. L.R. is warm and cosy. Bright kitchen with dining area, plus sep. utility. Large fenced back garden with a super 22'x14', heated and wired separate work shop and garage. MLS 36774. To view phone Terry Eden 386-3494 (24 hrs.).

WILLOWS SCHOOL AREA
This adaptable Oak Bay duplex is easily changed back to a traditional single family home. Relax with your favourite people in front of the livingroom fireplace. Do your Christmas baking in the just-about renovated kitchen. Build the children a fort in the secluded (.4 acre) garden. Your family will remember many pleasant hours spent together in this inviting home. (MLS 36348) Helen Jones 386-3494 (24 hrs.)

BY OWNER
New 3 bedroom home plus basement suite. Large treed lot with garden and greenhouse, located in Colwood asking $56,900 Phone 478-3552

250 HOUSES FOR SALE

DFH
D. F. Henley & Associates Ltd.
1557 McKenzie 477-7284

OPEN HOUSE
SAT. 1-4:00
1926 GLYN RD.
(Off Wilkinson)
The serene wooded setting and country lane atmosphere give you that quiet seclusion so much in demand today. This immaculate and spacious (no step) bungalow contains 3 bedrooms (or 2 plus a den), living room with heatailtor fireplace, a brand new kitchen and a large attached workshop. This has to be the perfect retirement home. So come early at $53,500. It should sell this weekend. M.L.S.
BILL CARNEGIE
477-7284 652-3627 (Res.)

ROOM TO BREATH!
Large ⅓ acre lot in QUIET area North of Cordova Bay. Some seaviews. Possible to have in-law suite down — three bedrooms, kitchen and living/rec room already developed. Large main floor has three good sized bedrooms and bath and a half. Loads of room. Double garage and a separate, large daylight workshop. Asking $89,500. M.L.S. 36602. Call now.
GEORGE HESS
477-7284 Anytime

SOUTH OAK BAY
TOTAL PRIVACY
Older character home one block from Shoal Bay on a secluded, treed property of approx. ½ acre. Wiring and plumbing have been updated. Four bedrooms offer a refuge for even a large family. Formal separate dining room. Some decorating will be required to provide finishing touches to this quiet residence. Cannot be seen from any street, so please no drive-bys. Asking $160,000. Exclusively with
GEORGE HESS
477-7284 Anytime

NEARLY FINISHED
This brand new home features 1,209 sq. ft. living area, basement, cathedral entrance, 3 bedrooms, 1½ bathrooms, quality carpets and cabinets, fireplace and 2 big plusses: 1. large first mortgage at 10½ interest assumable by qualified purchaser; and 2. a subperb location in an 8 lot only cul-de-sac in the Quadra-Reynolds area. Asking $74,900. Call
GEORGE HESS
477-7284 (24 hrs.)

2-BR
SEP. GARAGE
1,005 SQ. FT.
Drive by and peak in the back yard at 323 Skinner Street, then phone to view. Just a super 2-Br. home with LR, DR and Kit. with fridge and stove, 3 pce. bath and separate laundry room. Great separate garage divided by private patio. Good garden area, parking for other vehicles. No bsmt. Oil Heat. Full Asking Price $49,900.
BRYON or ELFIE JEEVES
477-7284 477-6257

OPEN HOUSE
SAT. & SUN.
1:30-4:30
10770 West Saanich RD.
1.25 AC
MODERN HOME
NEW BARN
Beautiful location, excellent property. An inviting, 5 yr. old, 1450 sq. ft. Post and Beam home. Imagine yourself in this 25x16.9 LR with acorn fireplace, cedar wall, enormous windows overlooking a big, private patio and beyond to horse paddocks and barn. Separate 15x12 Dining, also opens to the patio, a lot of privacy here. Big, country style kitchen with W and D facility off and a spacious eating area. Full, 4 pce bathrm and 2 pce powder rm, 2 BR's, Master 14.7x12, all in a sunny spot. There's double garage, a big, heated storage room, and a wall of storage cupboards as well. The Barn, about 3 yrs. old has 3 beautifully done stalls, a workshop-tack room 12x12, underground lighting to the barn; a separate hay building, 6 ton size; 2 good paddocks, 2 pastures; a fenced kitchen garden, chicken house and run; and nicely landscaped front yard around the house. Move right in with your show or riding horses and you and the horses will all love it. Asking only $87,500.00. There's a big assumable mortgage if you are interested. EXCLUSIVE WITH GRAY LORENZEN 652-1038; 383-4151 or page me by calling 388-5464 Pager 729.

OPEN HOUSE
FRI. 1:30-4:00
410-412 KIPLING
DUPLEX
Excellent Fairfield Duplex provides 2 quality homes on 11,700 sq. ft. property. Both sides have lge. LR's with H.W. floors and FP's, big, attractive kitchens, room y Dining, "L's" full high basements with Rec Rooms and work areas, enclosed garage, laundry facilities. One side 1150 sq. ft., has 3 BR's plus r/i 4gth down; the other, 1,000 sq. ft., has 2 BR's; both attractive 4 pce. Baths. Excellent condition, extra well insulated, lovely grounds, and a bonus!! - It's approved for Strata Title. View this by prior appointment with GRAY LORENZEN 383-4151 or 388-5464, Pager 729, anytime.

OPEN HOUSE
FRI., SAT. & SUN.
2:00-4:30
970 TERLANE
A QUIET GLEN LAKE
CUL-DE-SAC
Good taste and quality combine in the gracious interior. LR 10.9x13 is bright. It has quality carpet and panelled feature wall with FP. Panelled Dining "L" with excellent sundeck. There's eating room in the large ash cabinetted kitchen. 3 large BR's. Spacious quality main bathroom, delightful 2-pce. bathroom at lower level. The Rec Room is 18.2x13.6. Utility is bright and cheerful. There's room for more development. Back Garden is treed and parklike with a fenced kitchen garden. Beautifully decorated. Beautifully maintained. Give yourself a treat. COME AND SEE! Offers to $64,900.00. BETTY SHEPHERD 388-5464 Pager 704.

SOOKE, 3 BEDROOM FULL basement, wall to wall, fireplace, bright kitchen, near beach and school. 642-3812

BY OWNER-1475 WESTALL. 2 blocks to Simpson Sears. 5 spacious rooms, 2 baths, finished basement. 595-5842.

250 HOUSES FOR SALE

the Permanent For Sale
1125 DOUGLAS ST. 382-9191

OPEN SAT.
1:30-4:30 P.M.
493 Ker Ave.
Close to Gorge Vale Golf Club and Pearkes Arena. 3 bedroom home on large lot. Spacious living room and separate dining. Early possession. Priced at $49,900. ML 35605.
BILL SANDERS
382-9191 BUS RES. 479-3394

OPEN SAT.
1:30-4 P.M.
1309 Balmoral
8 years young and immaculate! Has ground level in law suite, just like a duplex, with separate entrance. Main floor has beautiful fireplace in living room, dining room, and sundeck with views. All this on beautifully maintained lot. Asking $65,000. ML 34024.
FRANK SALE
382-9191 BUS PAGER 738
IRENE VAN
382-9191 BUS RES 592-9194

¾ ACRE
CLOSE TO TOWN
17 years old, one owner family home with lots of paved parking. ½ block from school. Parklike setting with fir trees, and fruit trees, grapes. Very private. Over 1700 sq. ft. of living space. 4 bedrooms, 2 full bathrooms, family room, fireplace in living room, dining room, sundeck. 15 minutes bus service. $74,900. ML 36908.
FRANK SALE
382-9191 BUS PAGER 738
IRENE VAN
382-9191 BUS RES 592-9194

EXECUTIVE
5 BEDROOMS
Irreplaceable value offered. Over 4100 sq. ft. quality through out. 5 BR's, 3½ baths, formal living and dining, dream kitchen, 3 fireplaces, family, rec and games rms. H.W. Htg. central vacuum, intercom, etc. UVic convenience. Sale price $145,000. ML 34301. Must be seen — view with agent.
HERB McDANNOLD
382-9191 BUS RES 384-6768

THE PERMANENT

National Trust Realtor
HILLSIDE MALL
595-2121
3960 QUADRA
479-7161

OPEN SAT. 2:00-4:00 P.M.
1625 BELMONT
A great 2 bedroom condominium with its own fireplace, two baths, patio to lawns. VACANT. You can move right in. $59,500.00.
GRAY LAITE 656-5267
SID HASLAM 477-1994
OFFICE 595-2121

OPEN HOUSE
Sat. 1:30-4:30
1914 San Pedro
Gordon Head Lovely
$72,500
1800 sq. ft., 4 bedrooms, 11 years old, large 70x184 property. Western exposure sundeck. Excellent area off San Juan near Hillcrest.
SID HASLAM 477-1994
GRAY LAITE 656-5267
OFFICE 595-2121

OPEN HOUSE
944 McBRIAR
SAT. ONLY
1:30-3:00
3 bedroom family home. $74,500 includes many extras.
LARRY LINEHAM 595-0134

OPEN HOUSE
Sat. and Sun.
1:30-4:00 p.m.
516 COMERFORD
BIG HOUSE (4 bedrooms) SMALL PRICE ($49,500) QUICK POSSESSION (early December) Let us show you around this completely renovated older, full basement home. ML #36843.
KELLY and ENA NEMETH
479-7161 477-4641

HEAVEN CAN WAIT
574 Agnes (off Glanford)
OPEN SAT. 2:30-4:30
But it doesn't have to, its yours in this 4 bedroom, full basement home in immaculate condition. The lot is a gardener's paradise, underground sprinkling system, greehouse and rich fertile soil. Full Price $63,900.
R. W. RHODES
479-7161 or 479-9241

SEASPRAY
PROPERTIES LTD./REALTOR
1911 QUADRA 386-3124
1175 NEWPORT 595-3151

GREAT VALUE!!
$45,900
Excellent Gordon Head location is just one of the features this tudor style home has. Your own backyard, dishwasher, 3 bedrooms on separate floor. Close to everything - This semi detached home won't LAST - New ML. CALL:
SPENCER LEE
386-3124 477-3593

JANITORS
All this house needs is a janitor to clean up the mess seven kids left behind. Very large 5 bdrm., 2 bth home set on a lovely ½ acre lot in NORTH SAANICH. Over 1750 sq. ft. on the main makes this house big enough for any size family. 2 F.P. and appliances. MAKE AN OFFER ON $76,500.
386-3124 KEN POSKITT 477-0371

700 FEET
LAKEFRONT
$76,900
A unique setting among the trees, on your own Peninsula, giving WATERVIEWS from EVERY WINDOW and TOTAL SECLUSION make this the descriminating buyers dream home. Oh yes, a solid 2-bedroom, 2-bathroom home with loads of potential. A MUST SEE property! Call now to:
386-3124 DOUG POSKITT 477-0645

Oak Bay
Retirement Home
2-bdrm., 1,150 sq. ft. Family rm. off kitchen. Beautiful garden soil producing good vegetable cro[p] Covered patio providing priv[acy] for your outdoor summertime entertaining. Price $62,500.
CALL US TODAY
MAIA or PETER PRIMGAARD
656-6625 or 386-3124 or 595-3151

MARIGOLD, TWO BEDROOM, fully remodelled home on large duplex zoned lot. Wooded privacy. $44,900. 479-6391

CENTRAL SAANICH 3 BEDroom, large lot, carport, immaculate condition. $425.00 per month. 388-6876.

250 HOUSES FOR SALE

THE ZIEGLERS

OPEN FRI.-SAT. 1:30-4 P.M.
2434 Cranmore Rd.
New Oak Bay Listing

Super 1912 charm is exemplified by the granite rock pillars, cedar shingle exterior and diamond wooded sash windows. But don't be scared off by its age, its a solid 1675 sq. ft. 3-bdrm. home with a 7' bsmt. with great potential. View exclusively with THE ZIEGLERS. $63,500.

OPEN SAT.-SUN. 1-4 P.M.
4731 Treetop Hts.

Exceptional is the only way to describe the view of the Gulf and San Juan islands, that is predominent from every room of this 2,400 sq. ft. 3-bdrm., 3-bath home. The view, however, is not the only redeeming feature — construction and quality decoration must also take precedence — including such options as thermo windows, vacuum system, and superior insulation throughout. Truly a home for the desriminate purchaser. $158,000. THE ZIEGLERS.

3944 Sandell Cr.
(Off Edgelow)

Take a drive by this new cedar contemporary featuring everything a growing family needs and wants, 3 bdrm. with family room off the kitchen. All Thermo windows, daylight in kit. and two-car garage. $89,900. THE ZIEGLERS.

City Water View

The scenery is always a variable, for the water always moves. There would never be a dull moment if you lived in this quality constructed executive home, featuring three inter-dependent levels accommodating all of the needs a home owner could foresee. 3 bdrms., large LR, formal DR, Master 17 x 15 with full ensuite, hot water heat, 2 F.P.'s and briming with exclusive luxuries — Portugese fixtures, Italian tiles, slate entry, auto. garage, intercom, etc. $139,900. THE ZIEGLERS.

St. Patrick

A street name synonymous with S. Oak Bay, cozy character homes and delightfully treed settings, and the location of this solid 3-bdrm. plus 1 bdrm. in-law suite home. Leaded windows and cottage appeal radiate at a glance. $85,000. THE ZIEGLERS.

Not Just Another Box!!!

NO this one-bdrm. cond. is well laid out, featuring austhetic rooms overlooking an always active tennis and recreation complex. $30,000. ML 35868. THE ZIEGLERS.

THE ZIEGLERS
592-1768 384-8075
Pager 310
Seaspray Properties Ltd. 595-3151

BOORMAN'S
612 Fort St. 386-7521
2045 Cadboro Bay Rd. 595-1535
BOORMAN INVESTMENT CO. LTD.

OPEN HOUSE
1737 TAYLOR ST.
SAT. 1:30-4:30

MAIN FLOOR: 3 bedrooms, F.P. in living room, sundeck from dining area.
LOWER FLOOR: Large rec. room, separate family room, extra bedroom, workshop. Well maintained. Price $71,000.
Hostess VIVIENNE GENT 595-1535.

OPEN HOUSE
SAT. 1:30-4:30
3008 CADBORO BAY RD.

Much admired ranch type residence near Uplands Gate. Set well back on large lot and blending very well with other beautiful properties. The layout of rooms make it ideal for entertaining. Large through hallway divides elegant living room from formal guest size dining room, 3 bedrooms, gleaming oak floors add more appeal and value. Full high basement could be further developed. Immediate occupancy, financing available. Estate sale offered at $91,000. MLS 36107.
OLGA ZACHARY
595-1535 592-2265

NEW LISTING INTERURBAN-WILKINSON AREA — $54,500

Ideal family home on quiet cul-de-sac. This home features 2 or 3 BDRMs, new rec. room, large new sundeck, large bright kitchen, 4-pce. bath, and family-size living room. Large fenced lot, ample parking plus carport and very large garage — workshop ideal for large boat, camper or truck. For further information please contact
KEITH BOORMAN (MLS 36941)
386-7521 (24 hr.) 598-3730 (res.)

WOODED SECLUSION CAMOSUN COLLEGE AREA

This great 3 bedroom, one and half storey full basement home is beautifully located with schools, shopping, buses and wooded park close at hand. Asking $61,900 with a large assumable mortgage of $49,500 at 10%. An excellent buy. MLS 36830. Quickly call:
GORDON ADAMS
595-1535 592-1353

OAK BAY TUDOR
$104,000

Just listed, loaded with charm, ideally located near the beach and schools, and ready for immediate occupancy. Features: 4 bedrooms (all large), 1½ baths, huge living room with adjoining sunroom, separate dining room, bright new kitchen — plus dark oak floors, leaded windows, secluded large rear garden. It's immaculate, yet has even more potential. This is very special — call now. (MLS 37004).
GAIL WEINBERG
595-1535 477-4467
PETER DUECK
386-7521 479-9909

OPEN HOUSE
SAT. 1-4
1833 MERIDA
(San Juan to Francisco to Merida)

REDUCED $10,000. The home you have dreamed of! Custom planned and finished. Attractively landscaped! Guest-size living and dining room. Unique fireplace. Large family room off kitchen that has it all — trash compactor, dishwasher, garburator, lovely cabinets, 3 spacious bedrooms, 2 bathrooms on main plus finished 3 pce. down. Rec. room with fireplace finished on lower area. Now only $99,000. MLS. GEORGE WALL, 386-2955 or 477-0548 or GEORGE PARSONS, 386-2955 or 598-3847.

BY OWNER

Lovely 3 bedroom home, full well finished basement, large, bright kitchen, approx 2300 sq ft finished. Perfect family home. Lakehill area. $63,900. 385-6067.

250 HOUSES FOR SALE

GARDNER REALTY Ltd.
895 Fort St. 385-7721
(24 HR. SERVICE)

FAMILY ROOM SPECIAL

First time on the market! 1554 sq. ft. on the main floor with a 22' x 12' bright family room for your enjoyment. 12' x 12' master bedroom has en-suite with 2 more on the main. Large LR has FP and hardwood floors. High basement features a large games room and one more bedroom plus lots of workshop space. 65' x 129' lot is easy care with rocks and shrubs. Many extra features and located in a good area. onwers are retired and can move anytime. Call us now! MLS.
385-7721 KENT MACLEOD 595-4273
CLIFF SALMOND
595-7721 477-3626

OPEN HOUSE

SAT. 1:30-4 P.M.
1960 GRANDVIEW
MUST BE SOLD

Make sure you see this 3 BR home situated on a large lot with a nice seaview, from the DR, kitchen, master bedroom and super sundeck. Full high basement with finished rec room, 2 fireplaces. Good garden, greenhouse and fruit trees. Make an offer. $67,800. MLS.
385-7721 BILL WEISS 598-8443

EXTRA!!
REDUCED $2,000.

Excellent 4 bedroom character home. Over 1600 sq. ft. finished plus full high basement. Hot water heated. Many good features. Priced for quick sale at $55,900. To view call:
ART STREIGHT
385-7721 388-6275 PGR 882

ONLY $67,800

Make sure you see this 3 BR home situated on a nicely treed lot with some seaview. It features a good sized living room with FP, 10'x16' dining room, rec room with FP and more space for development in full high ceiling basement. Huge sundeck over double carport. Greenhouse and fruit trees. Well priced for a quick sale.
385-7721 BILL WEISS 598-8443

NESTLED IN THE TREES

In this day of "stucco boxes," it's nice to see a 4-yr.-old home with distinction and character. 1220 sq. ft. of main floor living. The LR is highlighted by FP and beautiful bay wndow looking out over landscaped gardens. DR, Kit. with eating area and 3 BR round out the main floor. 15'x10' master with ensuite. Full basement, ready for development. Stucco and brick exterior. Property averages 90'x100'. Greenhouse stays. Backyard borders wilderness park affording beauty and privacy. This Langford home is priced to sell at $58,500.
KENT MACLEOD
385-7721 595-4273

A BUILDER'S HOME

Only one other like it in Victoria. The builder is almost finished a copy of his own custom home. 1700 sq. ft. plus, finished. Here are the extras: 2 finished F.P. (one with marble facing), 3 bedrooms with possibility of 5, thermopane windows, double drive-in garage, huge workshop area, shower in ensuite, large deck with view of the water. Beautifully treed lot. Area of quality homes. All these and more, are extras to the average new home. Phone me now to choose your own accessories (i.e. carpets, lighting fixtures and bathroom fixtures). $84,900.
KENT MACLEOD
385-7721 595-4273

BLOCK BROS.

SELWYN ESTATES

Newer home in area of quality homes. 3-4 bedrooms. Separate dining room. Many appliances included. Large treed lot. $74,900.
478-5561 NANCY YOUNG 478-0054

9¾%

$42,000 first mortgage with an asking price of $59,900. 3 BR's, LR with FP, rec room with bar. For details call
478-5561 JIM GRAHAM 385-1893
388-6375 Pager #2634

MUST SELL

2 BR bungalow close to all amenities. FP, garage, fruit trees. $42,900.
478-5561 JIM GRAHAM 385-1893
388-6275 Pager #2634

GORDON HEAD

Newly listed. 3 BR, 2 FP, over 1600 sq. ft. of luxurious living in University of Victoria area. Spanish style with finished rumpus room. Ready for your family call
GUY NORDQUIST
478-5561 478-0840
478-5561 NANCY YOUNG 478-0054

OPEN HOUSE
2100 MUNNS ROAD

SAT: 2:30-4:00. Past Francis Park. 36 acres, 4 BR home. Quiet area.
478-5561 PIERRE 474-2744

ARDMOUR AREA
$110,000

4 bedrooms, large master bedroom, 4 piece ensuite, large 4 piece upstairs bathroom, family room, two piece washroom, 1100 sq. ft. up 1100 sq. ft. lower, hot water heat, 2 car carport, white wroughtiron fence front, 6'link fence back, patio, 1 acre landscaped park like grounds, lights on driveway entrance, good well, low taxes, assumable first mortgage at 10½, 3 min. from 2 good golf clubs, 3 min. to beach, school bus pick close by, 5 min. to Sidney.

FOR SALE BY OWNER

No agents, Call 656-6302 after 9am weekends and weekdays after 6pm. 388-4524 weekdays 10am-4pm

WHY RENT

When you can own your own single family home for monthly payments similar to what you now pay in rent. Full price $45,000. with small down payment.
For more information call
TOD-HACKETT CONSTRUCTION LTD.
384-1101 477-8646

NORTH SAANICH HORSE COUNTRY

Solid two bedroom basement home on large lot of 0.9 acre. Large double garage and workshop. Taken in trade by builder. $63,000 or offer. 656-1455.

QUALITY HOME $72,900

Conveniently located, 3 bedroom, open beam, back-split level home in Gordon Head. Spacious dining, livingroom with fireplace. Roomy kitchen, rec room, patio. 1½ baths. 477-6111.

250 HOUSES FOR SALE

BLOCK BROS.

SUPER VALUE COLWOOD

Vacant, 3 BR plus, 3 baths, 2 fireplaces. Reduced to $57,500 for quick sale. Fully developed bsmt. Large carpeted sundeck. See this one now! MLS 35528.
GLORIA McCLEAVE
478-5561 478-2985

OPEN HOUSE
2622 WENTWICH RD.
SATURDAY 1:30-4:00

Delightfully different 3 BR home on a ⅓ acre lot. Large living room with heatilator fireplace, sunken master BR, separate DR and workshop are featured. Cedar siding and roof blends well with secluded setting. Only $56,000.
478-5561 MIKE MYERS 478-6349
388-6275 Pager #799

OPEN HOUSE
642 ATKINS
SATURDAY: 1:00-4:00.

⅓ acre with ideal 2 bedroomm starter or retirement. Separate garage and workshop. Heated greenhouse. Lot is 300 ft. deep with manicured landscaping including rose arbor and fruit trees. Lots of room for kitchen garden. Extra parking for boat or camper. Close to shops, bus and school. We trade homes. For prior viewing of this exclusive listing call for appointment. Well priced at only $42,900.
478-5561 John Robinson 478-7041
384-8075 Pager #512

WESTMONT REALTY (1977) LTD 388-4434

SWAN LAKE CHALET

Perfect 2 bdrm no step 3 year old home in immaculate condition. Enjoy your sunsets from sundeck and views of Swan Lake. Appointment to view.
ARNOLD MARR
388-4434 388-4434

REDUCED TO $75,900
1 ACRE PASTURE & HOUSE

Ideal for horses, ½ block to swimming and clam digging. Sunset Riding Club 1 mile. 3 bdrms, rumpus room, large sundeck and carport. Wonderful views of Saanich inlet. A must see 10135 Tsaykum. Rd. near Mills Rd. and West Saanich Rd. Call
388-4434 RICK KINNIS 477-9394

1817 PENSHURST UNDER CONSTR. MOVE IN BY CHRISTMAS

Still time to choose your favorite color scheem and floor coverings etc, and move in for Christmas to this deluxe family home in Gordon Head with view of country side. Over 1370 sq. ft. on main floor, large living room with sloping ceilings finished in natural cedar, nice fireplace, three bedrooms and many many special features, rumpus room fully finished, incl fireplace in full basement. Asking $83,900. For further information call: LEO PIGERT or EVAN WILLIAMS at 388-4434.

BRITISH AMERICAN REALTY LTD.

2 BEDROOMS
7 FT. BASEMENT
UPDATED
SMALL LOT
ESQUIMALT
ONLY $29,900
OR OFFER
CALL QUICKLY

FASHIONABLE ROCKLAND

We are pleased to offer one of the most reasonably priced pieces of Real Estate available in the desirable Rockland Area.
A vintage house located on Rockland Avenue with gorgeous 22 ft. kitchen, congenial family room, 3 bedrooms in addition to the formal Dining and Living room with fireplace of course.
Super huge high basement below suitable for another couple of bedrooms and rec room or what have you?
Considered a gift at only $75,900.
Exclusive with
Lee Wrobel & Randy Small
388-6275 - Pagers 865 or 654

Island Homes Ltd.
2504 DOUGLAS
386-7545

EVERYTHING

4 bedrooms, rec. room, family room, hobby workshop. Large private lot. Near Brentwood marinas. $69,900. Call Tom Evans 652-2620. MLS.

PRICE SLASHED

Prestige area of higher priced homes. 2,100 sq. ft. finished with a potential of 2,800 sq. ft. if second family room, fifth bedroom and playroom finished. Family room adjoining kitchen with see through fireplace to living room. 2 full bathrooms plus ensuite. Cedar siding. Thermopane throughout. High sunny location. .43 acre lot. 28'x14'6" sundeck. Other extras. Priced to sell before Christmas. Call me now. Make an offer on $93,5000.
652-2620 TOM EVANS 386-7445

LOVELY HOME BRAEFOOT RD.

Two or 3 bedroom. Extra large lot. Almost level entrance. Well built, immaculate. Thermopane. Bright sewing hobby room. An exceptional home with a different plan. $69,000.
Bill Palfrey 598-4210

SEABOARD PROPERTIES LTD.

BRENTWOOD BAY

Beautiful 3 Bd. Rm. home in quiet area backing onto Butchart Gardens. Fenced. Professionally landscaped. Floor to ceiling F.P. in LV. Rm. and finished Rec. Rm. 4th Bd. Rm. down. Mstr. Bd. Rm. ensuite. Many many extras. Asking $69,900 New ML.
652-1141 ROSE RUSE 652-2694

3 BEDROOM HOUSE, FULL basement, nice yard, new vinyl siding, thermal windows, low down payment. Must be sold. $58,500. 478-7373.

LIKE NEW, NORTHRIDGE, tastefully decorated two bedrooms, plus one down, full basement home. $61,000. 479-6919 after 5pm

250 HOUSES FOR SALE

REALSPAN PROPERTIES LTD.
846 BROUGHTON 388-6454

OPEN HOUSE
SAT. 1:30-4:30
CADBORO BAY
3878 Hobbs Road
$99,000

This architecturally designed home is on a nice lot with water views of the bay from the master bedroom. It has 3 bedrooms, 2 bathrooms, family room and partial basement. Living room has vaulted beamed ceiling with a gallery off the master bedroom. A beautiful new concept-type home.
JOHN COLWELL
388-6454 592-9828

OPEN HOUSE
1875 Grandview Dr.
SAT: 1:30-4:00

If you're looking for a spacious family home with the bonuses of a seaview, 2 fireplaces, 4 bedrooms, 3 bathrooms and a choice location in Gordon Head, then you owe it to yourself to view this home. Make an offer on $92,500. MLS.
GARY BRIDGE
388-6454 595-6968

GORDON HEAD SPLIT LEVEL ½ ACRE LOT

Lots of room to grow things or just enjoy the freedom on this difficult to find property. Pleasant 3 bedroom accomodation and in a pleasant high location near "Strangewood". Make an appointment now to inspect this exclusive listing. $76,000.
A.J. "SANDY" CRAWFORD
388-6454 477-1561

SAANICHTON
$68,900

Fully developed 3 yr. old home on a quiet street of new homes. This is the perfect family location where the handyman has nothing to do. If you can use 4 bedrooms, a den, a hobby room and a large rec. room and enjoy a fenced back yard, large enough for a vegetable garden, then phone me to inspect this new listing now. MLS.
A.J. "SANDY" CRAWFORD
388-6454 477-1561

EXECUTIVE RESIDENCE
No-Thru Street
Oak Bay — UniverstiyVERSITY
$119,000

New Listing — If you love the design, comfort and convenience of a full 2 storey home (in a choice area of Oak Bay) well you've just found one. 4 spacious bedrooms all UPSTAIRS with a dreamy master bedroom with its own separate lounge area. Downstairs there is a separate den with fireplace and a fantastic kitchen with a convenience laundry room just off. Don't hesitate — call me now. I just know you'll love it. MLS.
DOUG MENZIES
388-6454 479-6256

OPEN HOUSE
SAT. 1:30-4:00
6305 Robinway
½ ACRE, POOL

Located just north of Elk Lake off Tanner Road in a beautiful country area. 3 bedrooms on main, 3 bathrooms, 2 bedrooms down, attractively landscaped, with shuttered windows and shake roof. Car port parking for 3 vehicles. Terrific in ground heated pool, professionally installed. MLS. Open to offers on a price of $89,900. Immediate possession.
DOUG MENZIES
388-6454 479-6256

BRITISH AMERICAN REALTY LTD.

OPEN HOUSE

2-4 SAT.
901 GREIG AVE.
$69,900
SEA VIEWS

A larger than average 1250 sq. ft. located at the corner of Wallace and Greig in beautiful Brentwood. Including the lower level development in the bsmt there are 4 bdrms and 4, 3, 2 pce. baths and large Rec. Room. The main floor has a pleasant LR with views over Brentwood Bay. Summer will be great with the double sundeck off the DR and if you need a large kitchen this one has a good eating area and loads of counters. First time advertised.

OPEN HOUSE

2-4 SAT.
1215 ROCKLAND
$75,900

One of the few 2 storey homes remaining in this area under $100,000. 1450 sq. ft. on the main, 2 bdrms up and main floor master with 4 pce. bath and 3 pce. R.I. Some of the better features include a 23 ft. modern kitchen with a Family Room off, formal dining room and gracious LR with FP. The bsmt. has Rec. Room, den and large workshop and laundry area. This property can only be sold once.
385-1431 Randy Small 388-6275
Lee Wrobel pgr. 654, 865

NEW HOME
$45,000

$1250 DOWN-$300 A MONTH
Featuring 3 bedrooms, double storm windows, extra heavy insulation, finished with cedar siding, located within 2 miles of downtown Victoria, legal fees paid by builder, full 5 year new home warranty. Builder will assist purchaser with down payments or will give appliances. Open to view Daily 1-5. From Douglas turn left on McKenzie, go right on Glanford, right on Kenneth, right on McLellan and left on McLellan Place. For more info phone TYRON CONSTRUCTION LTD. 658-5690.

BY OWNER

OFF TATTERSALL, NEAR BLENKINSOP, DRIVE BY 3644 BRIDGEPORT PLC. TO VIEW CALL 385-7352
years old, well kept 4 or 5 bedrooms, 3 on upper level, 2½ bathrooms, 2 finished stone fireplaces, finished lower level, large family room, all wall to wall carpet, carport, sundeck, fully landscaped with lots of blacktop parking. Try $82,500.

REDUCED $3400.
BY OWNER

2240' on 2 floors, full basement, split level livingroom, 2 sundecks, 3 bathrooms. All rooms spacious and bright. Backs onto Ambassador Park. $69,500. 479-6991

250 HOUSES FOR SALE

Capital City REALTY LTD
830-D Pembroke St. 388-7557

STRIKE UP THE BAND!

You'll want them there to welcome you to this very special new split. The best design around made even better with vaulted ceiling, double carport, front landscaped. Huge spreading maple in rear and much more for $77,900. Call the hustlers...
388-7557 Raym Forbes 477-1781
388-7557 Pat Forbes 477-0580

MAKE ME AN OFFER THEY CAN'T REFUSE

2½ acres in lovely Metchosin. Out where folks still take life with a cup of tea. Separate cottage, main residence complete with spacious wet bar, pool room. Barn, double garage. Asking $149,500. What's your pleasure worth?
388-7557 Raym Forbes 477-1781
388-7557 Pat Forbes 477-0580

WITH PRIDE AND PLEASURE

I present homes you'll find magnificent! Four grandly styled homes in Gordon Head. Plenty of bathrooms, plenty of space. Priced from $97,500 — $106,000 — $118,000. Lush, lavish luxurious. From
388-7557 Raym Forbes 477-1781
388-7557 Pat Forbes 477-0580

LAKE VIEW

5 levels, contemporary style. Two bedrooms...Just over a year old. All thermo. Two full baths. You can save by finishing. Offers...$74,900...
388-7557 Raym Forbes 477-1781
388-7557 Pat Forbes 477-0580

COLWOOD
10¼% MTGE

Executive-styled, 3-bdrm home on ⅓ acre adjacent to regional park. 1590 sq. ft. on main plus 990 on lower level, large kitchen has eating area, formal D.R., sunken L.R. with feature rock fireplace wall. Priced well below replacement at $74,900. Plus there is an assmable 1st mtge of approx. $45,000, 10¼% int., montly payments of $410, due Sept. '82. View today with
383-4035 Walt Slocomb 388-7557
386-0276 Art Evans 388-7557

COUNTRY LOVERS

Happy days for country gardeners on this secluded sunny acre. Great garden soil and a double greenhouse for an early start. Home features spacious rooms, 1175 sq. ft., could be a 3rd bedroom or den, sunny kitchen. Asking $63,900. Give us a call...
Marilyn Moore 382-8015
Jo Lennox 478-2563

OPEN HOUSE
SAT. 1:30-4
3212 ALDRIDGE ST.
$58,900

Delightful 4 bdrm stucco home on quiet street Shelbourne, University plaza area. In attendance
388-7557 Shirley Mollberg 478-5327

DELUXE LIVING
$18,500

Beat the high costs with this superior 2 bdrm mobile home with quality features throughout. Cupboards galore...elegant spacious bathroom with sep. shower. Over 900 sq. ft., used only 4 mos. Fabulous water views! Call now!
388-7557 Shirley Mollberg 478-5327

10¼%
BEAUTIFUL BRENTWOOD
1100-BL. CLARK

New 2-bedroom homes in beautiful Brentwood. 1000 sq. ft. of living area on 60 ft. lots. Only four left. Nearing completion and you can be settled in time for Christmas. Only $45,000. Can be purchased for as low as $1250 down. Please call:
DAYS: 388-5454
EVES: 477-5402

SUPER RETIREMENT VIEWS

Close to town with fabulous views of ocean mountains, and city lights. 3 bdrm split level on quiet cul-de-sac. This is for those who appreciate quality construction with extensive use of Teak and hardwoods. Rock fireplace, BAR-B-QUE pit and secluded yard with low maintenance. Hurry DOUG POWELL 386-6164, res. 592-6417 or pger. 388-6275 pger. 878. CASTLE PROPERTIES LTD.

SAVE $5,000, $10,000 OR MORE

Buy at far less than appraisal. Foreclosure must be sold at once. All offers considered on near new strata title duplex in Sooke. One or both sides available. Save more than $5,000 over similar unit in same area or live in one half and rent other and double your savings. Flexible mortgaging and low downpayment on approved credit. First offer to cover our cost will be accepted. Contact Stan McLaren, Mortgage Dept., Westcoast Savings, Colwood, 478-5534.

52 HOMES

Priced from $19,900 and up — 1 to 6 bedrooms — down payments from one dollar to all cash — Payments from as low as $125.00 per month and up. For further details phone R. W. RHODES, 479-7161, or res. 479-9241 or Pager 388-5464 No. 728.
National Trust Co. (Quadra)

T/C TOWN AND COUNTRY REALTY

HANDY MAN SPECIAL

2 bedroom, basement, oil heated home. Tillicum area. $35,000. By appt. only. A. KLENMAN, 656-4242 or 382-7276.

BY OWNER, 4 YEARS OLD, three bedroom spacious home, in excellent quiet area of Gordon Head, featuring dishwasher, 4 pce ensuite, 2 fireplces, huge sundeck, double carport and much more. Asking only $64,500. Call 477-5675.

GORDON HEAD, 1940 CASA Marcia. 3 level split, L-shaped L-D room, 3 bedrooms, 1½ baths, kitchen with eat. area, family/TV room, drive-in garage. Large lot, $77,000. Open Saturday afternoon, 386-7414, 592-1541. W. Frebold Real Estate.

COLWOOD OPEN HOUSE

New home on quiet street. 3 bedrooms, 2 fireplaces, 1½ baths. 519 Brough Place, behind Colwood School. 478-2944.

250 HOUSES FOR SALE

Montreal Trust

PRICE REDUCED
Central Saanich
Vendor Transferred
MUST BE SOLD

In area of excellent homes on large lot, on quiet cul de sac. 1300 sq. ft. — 3 bedrooms — master 4 pce. enduite. Close to park and rec centre. Large assumable 9½% mortgage. Flexible occupancy. Asking only $64,500. MLS. For details please call:
386-2111 WELL HOOKER 652-3634
386-2111 Alan Westgate 656-3423

P.R. B
P. R. BROWN AND SONS LTD.

.XMAS IN SOUTH OAK BAY?

Retire comfortably in a well maintained older one level home complete with a woodburning fireplace. LR-DR-2 bedrooms and sunroom. New carpets 2 yrs ago — kitchen modernized this year. Attached garage. Bus at door — corner store close by. Gross Tax this year $853.17. Clear Title. Vendor moving and is asking $72,500. Try a reasonable offer and who knows...? Exclusive with courtesy. Merry Xmas to all readers. Please call:
385-3435 DENNIS WAGNER

CEDAR SHORES
in
Central Saanich
at

James Island Road and Lochside Drive by the Shores of Saanichton Bay. We are building 30 Quality homes on large (10,000 sq. ft.) lots. Priced from $63,900 to $89,000.

Come and Visit Us
We Are Open
1p.m. to 4p.m.
Fri., Sat., Sun.
or Call
Harry Atkey eve. 598-1737

Engineered Homes
385-6211 Show Home 652-4243

B.C. LAND
$39,500

Handyman — 2 BR special. Separate garage. Quiet cul-de-sac. See with the Orange Bird.

GAIL JENKINS
478-5588 478-6458

OPEN HOUSE

SAT. NOV. 18, 2-4 p.m.

(Follow Hwy. signs opposite Cowichan Bay North Junction)
Just Listed-Duncan Area
Extremely well built home in a lovely country atmosphere. Sub division. 3 large bedrooms, sunken living room, dining room, compact bright kitchen, full basement that is partially completed. Large corner lot with lovely rural country back yard and view. This superior home won't last long at the asking price of $65,900.
PAT DOUGAN 748-4566
MALAHAT REALTY LTD.
743-5525

A. E. LePAGE WESTERN LTD. REALTOR

NORTH SAANICH BEAUTY

Located high on .67 of an acre on beautiful Moxon Terr. this fine family home offers exceptional value. 3 BDR plus 4th roughed in down, 3 bathrooms, large LR with floor to ceiling FP, extra large DR with sliding glass doors to wrap around sundeck, large family kitchen with built in range and cupboards galore, rumpus room, 2 sep. garages. All this for an asking price of only $82,900. This is a good buy, don't miss out. Call BILL NESBITT 386-6331 or 388-5679.

A. E. LePAGE WESTERN LTD. REALTOR

SOUTH OAK BAY

New MLS. Three BDR bungalow situated on lovely large lot with several fruit trees. this home is in immaculate condition and has been very well maintained, both inside and out. Kitchen and bathrooms have been remodelled, LR has brick FP with glass doors, separate dining room with recess for buffet, full basement, separate gargage. A pleasure to show and only $71,900. Call now for an appointment to view.
JEANNE CAVAYE
386-6331 598-6954

GORDON HEAD FOREST

$94,500

Executive residence. Conveniently located in the Cedar Hill/Mt. Douglas area. Just minutes from University and shopping mall, 15 minutes to downtown. 3 bedrooms, 2½ bathrooms, beamed family room, etc. Lovely setting in beautiful forested area. For private showing call CHUCK LOVEDAY at 721-3051 or 592-2407.
MARGETTS & GOWER
OAK BAY PROPERTIES LTD.
592-2407

OPEN HOUSE
3797 Epsom Drive
Sun. 2-4:30 P.M.
SUPERLATIVE!
5 or 6 Bedrooms

Luxurious 1 year old family home close to all levels of school. Elegant living room, formal dining, kitchen with all appliances and breakfast area, family room with fireplace, 3 baths, master ensuite. Handcrafted lighting, intercom, built-in vacuum, large sundeck, double carport, paved driveway on excellent lot with fruit and ornamental trees. See display ad weekend papers. Owner very anxious to leave and will consider all offers on asking price of $95,000. MLS
G. McLure 721-3908 or 385-2458
Byron Price & Associates Ltd.

⅓ ACRE HOUSE + COTTAGE
$48,800

1-bedroom, renovated, fireplace. Cottage rented $175 per month. Owner-479-6760.

250 HOUSES FOR SALE

SMALL CHANGE

For as little as $1800.00 down you can own either of these two bungalows (OAC).

571 Michigan

A very cozy 1 bedroom cottage with good foundation and services. The location to downtown and the new acorn fireplace make this home a perfect starter. $34,500.

840 Couper

Just a block from the Gorge, this one bedroom house features a built-in fireplace, a new roof and gutters, newly decorated interior, an a large lot with a garage $34,900.

Call us today on these two little beauties and give yourself a treat this Christmas.

PETER VINCENT
383-5578
BRIAN COLLINS
383-9160
Castle Properties
386-6164

KIPOT CONSTRUCTION LTD.

HOMES from $46,500.
Come and compare, you'll be glad you did.
Featuring:
Thermo windows
8½" insulation in ceiling
5-year insured warranty
Carport
Close to school, and biking distance to Rec. Centre.
For further information please phone:
MIKE — 656-4066
VIC — 656-4003
(anytime)

OPEN HOUSE

Tues to Sat.
2-4
3 NEW HOMES

Come to 4055 Dawnview Dr. 1st. right turn off Edgelow & Gordon head Rd. 3 Different styles to choose from SPANISH, MODERN SPLIT LEVEL AND POST & BEAM. Trades considered, try your low down payment and mortgages available from vendor with 40 yr. amortization. Mrs. Pat Saulnier, Kasapi Const. Co. Ltd., 538 Dupplin Rd. at 386-6191 or res. 384-2197.

10¼%
45,000
1074 CLARK ROAD BRENTWOOD

3 B.R.s, 1½ baths, fireplace. In beautiful Brentwood. Home nearing completion and you can be settled by Christmas. Stratatitled duplex. As low as $1250 down. Please call:
DAYS: 388-5454
EVES: 477-5402

BEAUTIFUL BRENTWOOD
1100-BL. CLARK

New 2-bedroom homes in beautiful Brentwood. 1000 sq. ft. of living area on 60 ft. lots. Only four left. Nearing completion and you can be settled in time for Christmas. Only $45,000. Can be purchased for as low as $1250 down. Please call:
DAYS: 388-5454
EVES: 477-5402

3 TO 4 BEDROOM house, Close in on Shelbourne St. Good sized lot. Needs work inside. Priced right to sell at $38,000. Will take car or what have you as downpayment. Great starter home or rental unit. Drive by 2722 Shelbourne St, then call 479-1477 to view inside.

BY OWNER
ROYAL OAK
8/10 ACRE
THREE BEDROOMS (+1 Down)
1½ BATHS
REC. ROOM

Attractive Split level open beam family home, w/w carpets, fireplace, indirect lighting. And you should see all the cupboards! Lots of room to park your cars, boat, R.V. Low down payment and 10½% Mortgage. $72,500. Call 479-5642

ESTATE SALE-$46,500
3841 ROWLAND AVE.

4 room bungalow with new white aluminum siding. 2 bedrooms, large living room with heatilator fireplace, large kitchen with view of Swan Lake. High basement. Close to bus, schools and shopping. 479-4160, 479-5961.

SUIT DRYWALLER

Quadra with view — spacious 3 bedroom home on corner lot with basement. Needs interior remodelling. $33,000 mortgage at 10.25 can be assumed.
BOWDEN REALTY 383-5524

GORDON HEAD

1698 Tampico Place, one block north of Gordon Head School. 6-month-old house for quick sale. Come in and see, then give me an offer. Phone 477-0817. No agents please.

BY OWNER
1690 CEDAR AVE.

Well cared for 2 bdrm home with attached garage. Part basement with good storage. Excellent location. Asking $53,900. 598-3572.

COLWOOD, PRIVATE SALE. Unique modern 1200 square foot post and beam home. Treed lot, lots of glass. 3 or 4 bedrooms, large separate dining room, living room, fireplace, patio, sundeck, basement, carport. 478-8373 or 478-7908.

REDUCED BY OWNER. 3 BEDROOM, full basement character home. Redecorated throughout. New wiring, plumbing, furnace. Now asking $47,500. Open House Saturday, Sunday afternoons, weekdays 5-8 pm. Cook-Finlayson area. 384-5077 or 598-1208.

$34,900

Completely renovated 1 bedroom home with garage. Wall-to-wall carpeting, low taxes, fridge and stove included. Jubilee area. 595-2925.

FOR SALE BY OWNER, 4-level split, quiet cul-de-sac, Gordon Head, 4 bedrooms, triple plumbing, two fireplaces, large family room. 1860 sq. ft. finished. Above ground pool. Offers on $83,000. Phone 477-0274 or 477-9249.

GORGE WEST, BEAUTIFUL views of waterway and Kinsman park. Very attractive 2 or 3 bedroom home plus in-law suite, fireplace, patio, garage, large lot. 354 Gorge Rd West, $54,900. Call owner, 384-9543.

SIDNEY, $51,000. WELL KEPT 8 year old. 3 bedroom bungalow. Fenced yard, fruit trees, metal storage shed, patio and covered sundeck. Brick fireplace, assumable mortgage, $41,000 at 10%. 656-5473.

250 HOUSES FOR SALE

BEAUTIFUL BAVARIAN BY OWNER

A few features are beam ceilings, leaded stain glass & woodlike wood windows, plank & louvered doors, oak-teak & wall to wall floors, 3 fireplaces, 3 bedrooms, 2 super posh baths, family room etc. Large view lot. This is an old European country house replica & must be seen to be appreciated. 2307 Hollyhill Pl., off Lexington off Arbutus. Open Sat. & Sun. 2-5. $155,000. 112-743-5288.

$39,900!

Appraised at $41,500. Reduced to sell. Off Saanich Rd. near McKenzie. Cosy, well kept starter or retirement home. Large lot, garden, trees. Backyard fenced. 2 bedrooms plus family room, front room, kitchen, dining area, laundry/storage room, 4-piece bath, w/w carpets. Assumable $33,000 1st mtg. 385-4855 after 5 pm.

Ideal Family Home

In quiet country setting in Sooke. Modern 3 bedroom, wall to wall carpeting throughout, large rec room, den, sewing, canning room etc. Situated on a small easy care lot. Affordable at $58,900. Hurry! For an appointment call George 642-5510 or Arnold 595-1432.

OAK BAY BORDER 1909 DUCHess Street, Open House every day 2-4. Two storey older home, good condition, two bedrooms up, living room with fireplace, separate large dining room, full basement, vegetable garden, fruit trees with separate garage. Must be seen inside. Offers on $54,500. 386-2094 after 5. No agents please.

FOR SALE BY OWNER 533 MERIDETH CRES. 10 YEAR OLD 2 BEDROOM HOME, 1½ BATHS, LARGE CORNER LOT. YOU CAN BE SETTLED BY CHRISTMAS. $54,900. CALL MRS. WEBB, DAYS 388-5454, EVENINGS 384-0815

CHOICE LOCATION MUST BE SEEN. Attractive 1½ year old, 4 level split family home. On quiet cul-de-sac in new subdivision, 1500 sq. ft. finished in earth tone decor with more room for development. Landscaped with stone walls and staircases, bordering on a 6 acre forest. $72,900. By Owner. 388-4782.

PANORAMIC VIEW, ONE block from sea, ¼ acre lot, in only subdivision with sewer on Salt Spring Island. Manufactured, two bedroom home. Shag carpets and all appliances, sundeck and workshop. Furnishings available. Sell or trade. Asking $38,000. 656-3440 after 6pm. If no answer 537-5477

Canada Trust
2252 OAK BAY AVE.
595-5131

EAST SOOKE, PRIVATE SALE, two bedroom cedar panabode on 2½ acres, additional cottage, greenhouse, nice garden, privacy plus. $65,000. Call AM only 388-5162.

TWO BEDROOM, DINING room and living room with fireplace, extra room in full basement, garage and or workshop, large fenced yard. $53,000. 382-4018.

FOR SALE BY OWNER, NEW 2 bedroom home with valley view. 1876 Mount Newton Cross Rd. $56,900. and new 3 bedroom home 1886 Mount Newton Cross Rd. $59,500. 652-1831.

2 BEDROOM BUNGALOW ON large lot, $56,500. 656-1583.

253 COUNTRY HOMES and PROPERTIES

WATERFRONT
$150,000

152' of the most superb water frontage on Vancouver Island. From you own patio or living room you have Salt Spring Island on you door step. To the West you have Cowichan Bay, to your right you can watch the Ferries on their way to and from Vancouver. 1976 sq. ft. house, one year old, designed for casual west coast living, with open planning to incorporate outdoor and indoor living areas. 3 bedrooms, den, 3 bathrooms, large kitchen incorporating centre island with Jenn-Air grill. Has built in oven and dishwasher. For sale By owner Phone 656-3857

SAANICH PENINSULA CEDAR AND GLASS LUXURY RESIDENCE 2 ACRES

Situated on a gently sloping hillside 2 acres overlooking Satellite Channel, a unique cedar and glass luxury residence designed for maximum light and view. 3 bedrooms, master ensuite plus dressing room, reading area and a private separate view lounge. 3 bathrooms. Large family room. Excellent wooded play area for children. Compact view kitchen with adjoining breakfast room. Den. Reception hall. All electric. Thermopane. An intriguing multi-level residence and offered at $168,000. EXCLUSIVE.
Residence Office
598-1420 Ted Walford 477-1841
Block Bros. Realty Ltd.

COUNTRY HIGH
2.7 Acres
$63,500

$54,000 1st Mortgage or more available at only 10½%. Architecturally designed almost 1100 sq. ft., all cedar A-frame, with huge loft bedroom, freestanding fireplace, dining room and large private sundeck. Extras include two-stall horse stable and lots of treed seclusion. Off Finlayson Arm Rd. Don't pass this one up. Call now! MLS
GLENN NICHOLLS
598-5144 598-7689
T. L. Mann & Associates Ltd.

MINI FARM

Two delightful acres (.08 HA) consisting of an orchard with 40 trees. A charming old cedar barn with new shake roof and loft. Henhouse for 100-150 chickens. Fenced (new) on 3 sides; cross fencing material all set to go. Two fields cultivated for planting, large garden plot. High view location overlooking wildlife reserve. Only 15 mins. from town. Older 2 bdrm home in need of work or build the home of your dreams. Listed at $77,500. MLS. For information and viewing call:
386-7521 TOVE BARLOW 477-9859
BOORMAN INVESTMENT CO. LTD.
2045 CADBORO BAY RD.

SIDNEY TOWNHOUSE

If you are considering a townhouse here in Sidney, then read on. We have for sale One of the nicest units available, located on Third St. A comfortable walk from Beacon Ave, a block from the sea. This unit offers 3 bedrooms, 2 baths, living and dining room and storage area. There are sea glimpses from upstairs plus a garden area off the living room. One parking space provided with plenty of guest parking close at hand.
John A. Bruce 656-6151
Sidney Realty 656-3928

MUST SELL

BY OWNER
675 TAURUS DR.
(Metchosin area)
478-8628

2.1 acre of wooded selcusion with sea and mountain views. A real family home with 4 bedrooms, living room with natural rock heatilator fireplace, separate dining room, and 2 bathrooms. The pool table size rec room has its own fireplace and separate entrance. Large Astro Turf sundeck. $77,000.

253 COUNTRY HOMES and PROPERTIES

OPEN HOUSE
SUN. 2-4 P.M.
4401 MOSS RD.,
COWICHAN STATION

Follow signs from T.C.H. N. of Mill Bay. Almost 6 acres, cleared and secluded. VLA approved 3 BR home with extra room in full bsmt. 650 sq. ft. bldg for guests, hobbies or in-laws. You'll wait a long time to find a better hobby farm for only $72,500. Owners have bought and must sell. For preview call Joan Stallard 743-5311 or 743-9889.

QUALICUM AREA

New 3-bedroom with large kitchen, on 1.79 acres. All double storm windows with screens, insulated outer doors, soundproof walls, Franklin fireplace. 1½ baths (main with glass tub enclosure, 2x4 skylight, infra-red heat lamp with fan and timer). Good well with jet pump, 40-gallon tank, electric baseboard heat and louvered bifolds. Cedar siding with large attached carport. Taxes $117.36 net. $43,900 firm. 478-3216.

NEAR BROADMEAD 2 ACRES LAND BRAND NEW

Perfect for family living. Close to Elementary school, over 1300 sq. ft. on main floor. Plus full downstairs at ground level. Large sundeck. 3 B.R.s on main. 2 bathrooms. Should be seen. $126,000. CALL JOHN HOLMS at 386-7521.
BOORMAN INVESTMENT CO. LTD., 612 FORT ST.

ON THE BEACH

Magnificent selection of cottages, Townhouses, apartments offering fabulous views and within maintained estate grounds. Absolute peace and quiet our first priority.
For a viewing appointment
OCEAN VILLAGE
642-5254

LIVING IN THE COUNTRY

On your own 2½ acre estate. 5-bedroom brick home with heated indoor swimming pool. Offered at $179,900. Appointments to view with
Bob Blacklaws Off. Gordon Tews
479-4097 477-1841 477-2732
Block Bros. Realty Ltd.

PRIVATE SALE

Duncan 8 miles, 135+ acre farm, approximately 50 acres of cleared flat bottom land, remodeled 4 bedroom home, large old barn, cattle and sheep sheds, grainery etc. Mostly zoned 10 acres. Reduced to $195,000. 112-746-5598.

SHAWNIGAN BEAUTY, 2,800 sq. ft., side-split, 4 bedrooms, 1½ baths, 2 fireplaces, thermo-glass, fenced lot, asking $67,000. 743-5674.

GORDON HULME LTD.
Sidney-Saanich Peninsula
656-1154 2444 Beacon Ave.

SAANICH PENINSULA PROPERTIES LTD.
2254 Beacon Ave., Sidney 656-4000

256 WATERFRONT PROPERTIES

"UPLANDS"

A very spacious waterfront home in a most desirable location overlooking the Yacht Club and Cadboro Bay, with an ever-changing marina view.
A low bungalow style with brick facade and cedar shake roof. It has 2 storeys on the view side, affording you views from most rooms in the home. Spacious living room with formal marble fireplace, sep. dining room, large family kitchen with built-in cooking centre, dishwasher and garburator. The breakfast area overlooks the 16'x32' heated swimming pool and patio area. 4 large bedrooms on the main floor, master has full bath ensuite and walk-in closet. The recreation room has a beautiful rock fireplace wall and a wet bar. A 5th B.R. and 3-pce. bath and a games room and office complete the lower level. Exclusive, listed at $239,000. For information or an appointment to view, please call
386-7521 TOVE BARLOW 477-9859
BOORMAN INVESTMENT CO. LTD.
612 FORT ST.

Home & Cottage Shawnigan Lake

Attractive family home overlooking the lake PLUS a waterfront permanent cottage. Spacious quality home offering 4 bedrooms, 3 sets of plumbing, 2 fireplaces, large dining room, hot water heating, wrap-around sundeck, shelter for 2 cars and boat. Basement makes an ideal in-law suite. Self-contained 2-bedrm. cozy cottage, with sundeck, on the water, rents for $190. Well maintained property, .6 acre, storage shed, greenhouse and fruit trees. Beautiful spot on the East side, close to the Village. Good value $108,000 (MLS) smaller trades considered. For complete details call Leo Van Dyk, 386-3585, res. 479-6264. Victoria Realty Ltd.

Waterfront Getaway
$69,900.00

Nicely treed waterfront lot with custom built full basement home. Built to take advantage of the ocean views. Imagine your families' pleasure in swimming, boating and fishing at just steps from your door. Be the first to view this newly listed home, with Lorraine Heft 478-2430. WATERMAN & ASSOCIATES REALTY LTD. 478-9581.

NEW LAKESHORE
$59,900

This new home on ⅓ acre of treed seclusion has a post card view down a picturesque lake with swimming and boating at your front door. 3 bedrooms no basement — Bavarian theme — Time to choose your own carpets and colours — nearing completion and ready to move in for Christmas. Hurry on this new listing priced to sell. DOUG POWELL 386-6164 or res. 592-6407 or pager 388-6275 pgr 878. CASTLE PROPERTIES.

SECLUDED WATERFRONT ESTATE!

Tucked away at the end of a no-thru street in prime Gordon Head, just minutes from town. 2 bedroom Rancher with 3rd bedroom and bath below. 2.84 acres with incredible view, small orchard, room for tennis court and swimming pool! $175,000.
Exclusive with:
JEANNIE DEWHURST 658-8980
or
Royal Trust 384-8001

WATERFRONT

Enjoy gorgeous views, boating, an attractive waterfront home and income. Here is a unique duplex located in one of our loveliest areas. Each unit has living room, (one with fireplace), separate dining room, 2 bdrms, laundry room, separate furnaces, meters and part basement. This Exclusive listing is well priced at JUST $99,500.
JUNE HOUGHTON 477-6185
National Trust 595-2121

$26,900

⅓ acre ready to build on within 8 mile circle. Offers approx. 60' of Lakefront. Perk tested. CALL CHRIS GREIG 386-6164 or 478-5953.
CASTLE PROPERTIES LTD.

LAKE FRONTAGE, 7 BEDroom, 3 livingroom home, 2 bedroom suite rents for $300 per month. On clean Glen Lake. 8 miles from center of Victoria. Swimming, fishing, boating. By owner $119,500. 478-3449. Open daily for viewing.

IMMACULATE 4 BEDROOM waterfront home, diningroom, den, livingroom, fireplace, dual furnaces, boat moorage, magnificent view. $82,500. 4 miles from city center. 479-9825.

256 WATERFRONT PROPERTIES

WATERFRONT PORTAGE INLET $85,000

SET WELL BACK ON 244' DEEP LOT. THE LOCATION PROVIDES TRANQUILITY, AMPLE PARKING AND GARDENING AREA. MULTIPLE PLUMBING PROVIDES WONDERFUL FAMILY ACCOMMOCATION (OR PARTIAL REVENUE). THE VIEWS, SMALL BOATING AND WILDLIFE THAT VISITS DAILY ALL COMBINE TO PROVIDE THE LIVING PLEASURE THE CITY IS FAMOUS FOR. WELL WORTH INVESTIGATION. THIS IS AN EXCLUSIVE LISTING. FOR FULL PARTICULARS AND APPOINTMENT TO VIEW THIS INTERESTING AND WELL PRICED HOME CALL MR. YELLS AT 388-4271 OR 383-5039 RES.
J. H. Whittome & Co. Ltd.

COWICHAN LAKE SUNNY north side, 3 bedrooms and dining, two adjoining waterfront lots. 479-3911.

WATERFRONT LOT ON BEAUtiful Shawnigan Lake. $29,900. Phone 743-9464.

150' WATERFRONT LOT. FANtastic location. Decourcy Island. $16,500 592-3592 evenings

258 CONDOMINIUMS

OAKDALE ESTATES

Priced at $58,900 — $60,900 — $64,900 the remaining suites offer you:
1. Entertainment size LR-DR areas complete with FP and balconies.
2. 2 BR's, 2 baths, ensuite washer-dryer hookup and storage, undercover parking.
3. Views and/or privacy from the hilltop 4-acre location. For exterior viewing drive by 3958-3962 Cedar Hill Rd. (behind University Mall). To view individual suites at any time call:
A. LAWRENCE
477-0141 477-9313
B. SIMONS
477-0141 477-1449

VACANT

So pick your moving date and call me about this spacious 1-BR condo, close to Mt. Tolmie and UVic. $37,500.
CONNY YASEY
477-0141 pager 735 477-8751

IDEAL CONDO CLOSE TO UVIC . . .

. . . and shopping. 1 BR with western exposure. Pools, games room, workshop, swirl pool, close to bus. Ideal for retireds. $31,500 includes fridge, stove and garbage disposal. Call now! This is just on the market!!
HARVEY N. MERRITT
477-0141 pager 551 595-7672
THE PERMANENT

THE NEWPORT BEACH

Only a few yards to Oak Bay's most exclusive waterfront on Beach Drive overlooking the Oak Bay Marina. Spacious luxury, two bedrooms, two full bathroom apartment homes built with all the extra design feaatures and meticulous craftsmanship that typify all of Park Pacific's many fine projects. Half of these exceptional luxury apartment homes have sold in the past few weeks, somewhat of a record considering the price range and current market conditions. There will probably never be another building of this quality, in a similar location, ever to be created again in Victoria. Don't miss this fabulour opportunity to purchase happiness and peace of mind for the rest of your life knowing you will have an investment similar to a valuable original painting or a one of a kind art piece.
Priced from $110,000.00
Look for the classic blue canopy at 1375 Newport Avenue. Call now for appointment to view — 598-4224 between 1:00 and 5:00 p.m. or 383-4124 twenty-four hours. Another quality development from Park Pacific Apartments Ltd.

OAK BAY SOUTH SWEET & SUNNY $32,500

South facing. Very clean, year old appliances. Assumable 10½% mortgage. Well maintained adult condominium, close to amenities.

Oak Bay Border ASKING $45,999 URGENT SALE

2 bedroom, 1½ bathroom main floor suite. Easy parking access. Quiet well run building. Downtown.

DOWNTOWN ORCHARD HOUSE $29,500

Must be sold quickly, excellent one bedroom. Swimming pool etc. For more information please call LYNETTE DELAHUNT at 592-2407 or 592-9224.
MARGETTS & GOWER
OAK BAY PROPERTIES LTD.
592-2407

SPENCER CASTLE

2930 COOK ST.
"Synonymous with quality"
Only a few of these spacious, 2 bedroom, luxury apartment homes remaining in this unique development
—Panoramic Views — Masonry construction.
—Guest facilities — Pool, saunas, games.
Visit our display suite and have an informal tour of the gardens and Castle
Open daily 10-5
384-4013 386-3816 384-9610
Danzo & Franco Holdings Ltd.

MAKE AN OFFER ON $25,000

Lovely 1 bedroom, south-facing condo in a steel and concrete building situated close to town and shopping. The bldg. is well managed and allows no rentals so it will be well maintained. Stove, fridge and sun drapes are included. The low monthly assessment of $47.74 includes heat. 95% financing is available to qualified purchaser. Phone now for an appt. to view. MLS.
KEN HIGHTON
477-7291 (Bus.) 385-9235 (Res.)
D.F.H. REAL ESTATE LTD.

258 CONDOMINIUMS

$450 DOWN with B.C. Grant

New Condominiums. Includes Frost-Free Refrigerator and deluxe Self-Cleaning Range. Monthly payments $219.00 PIT, $28,100. Call 385-2458 anytime for viewing. Byron Price & Associates Ltd.

ABSOLUTELUY

best value is offered here. 2 bedrooms, 2 bathrooms, separate laundry room, in excess of 1,200 sq. ft. of luxurious living. Circumstances demand action, therefore asking only $78,500. In Laurel Point. Trades considered. M.L.S.
GEORGE HESS
477-7284 Anytime
D. F. Hanley & Associates Ltd.

THE HILLSHIRE

Owner transferred to Vancouver and very anxious to sell this cozy 2 bedroom ground floor suite. Located on quiet rear corner of building and includes large patio, kitchen appliances and drapes. Conveniently located for Hillside shopping and on several bus routes. View today and offer or trade on $39,700. MLS 36595
GORDON SPACKMAN
477-0191 477-7085
Royal Trust

WILLOW COURT

GORGE WATERS & MOUNTAIN VIEWS. Sunny southern exposure in this choice (1255 sq. ft.) 2 bedroom suite. Impressive large entry hall and super views of the water & mountains. Well managed adult oriented building with bus at the door and shopping nearby. Call to view — soon.
BERNEIDA TAYLOR
477-0191 382-9485
Royal Trust

FAIRFIELD MANOR FAIRFIELD

Top floor. 2 bedrooms. One of the best. Beautiful building and quiet location. Sea glimpses. Looks out on trees and rocks. Balcony, Redecorated. About 1000 sq. ft. Living room, dining room area. Storage closets. $54,900, MLS 36222. CALL: JOHN HOLMS at 386-7521 BOORMAN INVESTMENT CO. LTD., 612 FORT ST.

JOFFRE MANOR

1121 ESQUIMALT ROAD
Only one 1 bedroom and one 2 bedroom top floor suites left. Asking $32,200 and $39,500. Low down payment and 10% financing or rare financing while you sell present home. Drop in Mon. thru Sat. 1:30 to 4:00 or phone CLARE BROCK 598-3321 or 592-2173 anytime. JACK MEARS OAK BAY REALTY LTD.

BICKERTON COURT

250 DOUGLAS ST.
Two bedroom, views of park and sea. Quiet building, adults only, low assessments. One of Victoria's most desirable adult only retirement condominiums. Asking $71,500. BILL PETTINGER 386-6331 or 743-9461. ERIC FRAZER 386-6331 or 743-9155.

Low Down Payment

James Bay near shopping centre, 1-bdrm. condo. $23,500. TO VIEW CALL
MAIA PRIMGAARD
Seaspray Properties Ltd.
656-6625 or 595-3151

CCA 10%

Central 2 bedrm., 2 bathrm. quiet unit. Good rental market, close to city centre. A large kitchen. $42,900. MLS 36929.
ERNIE RIMBLECOMBE
477-7291 384-8075 (Pgr. 969)
D.F.H. REAL ESTATE LTD.

DELUXE STUDIO ONE BEDroom, this unique unit provides comfortable and easy living with a continuous clean range, fridge and dishwasher. Complex has large swimming pool, tennis courts and many other amenities, very good condition, must be seen. $31,900. 479-6644 or 477-4815.

OAK BAY FOR QUICK SALE Village Center. Vacant. Immediate possesion. Owner transferred. 10% down. Immaculate. Quality 1 bedroom. View. Quiet, adult building. $32,500 or best offer. 385-5150.
Trades considered, small Oak Bay or Fairfield home or townhouse.

CITY LOCATION

2 bdrms — 3-pce. ensuite. Eating kitchen, dining room. Top suite facing south, small building. Spacious — $41,900.
OLIVE L. MARTIN
386-3231 479-8913
BLOCK BROS. REALTY LTD.

OPEN HOUSE
#104—305 Michigan St.
Sat. & Sun 10-4 P.M.
Bright Cheery 2 BR near bus, shops, walk to Park. Adult oriented. Your best buy. $35,000. Don Bacon 385-2458. Byron Price & Assoc. Ltd.

OAK BAY AVENUE

1-bedroom condo. $25,900. A darling — 20' Veranda.
OLIVE L. MARTIN
386-3231 479-8913
BLOCK BROS. REALTY LTD.

CONDO OWNER MUST SELL
Cook & Hilda, near shops and park, warm, quiet, well cared for bldg, 2 bedroom 1½ baths. $46,000 or offers. Call 383-5512 Weekdays 9am-11am or after 8pm. Weekends anytime.

AFFORDABLE LUXURY, SPAcious one bedroom condominium, swimming pool, games room, other recreational facilities, tennis courts. Financing available. Phone Mark at 479-0088.

SIDNEY ONE BEDROOM NO children or pets, prime location, building next to marina, $28,000. $10,000 down assume mortgage at 9½%, $165.65 per month, terms negotiable. 539-2148 Collect.

BY OWNER, 2-BEDROOM split level, fireplace, appliances, covered parking, near town. $47,900. 383-8389, 386-8435.

ROYAL WOODS LUXURY CONdominium, one bedroom, loft, skylight, pool, sauna and tennis courts. 479-8021.

"OAKDALE ESTATE"
ONLY 4 left, Hurry!
CALL 477-1449 or 477-9313

BICHERTON COURT
One bedroom condominium, $45,000. 592-6035. No agents.

MUST SELL SPACIOUS 1 BEDroom, ground floor, all amenities, $25,900. 382-7383.

LARGE 1 BEDROOM, ALL amenities, $29,000. 384-1473.

PLEASE! OFFERS-OFFERS ON $25,900

2 bedroom condo with outside entrance. Vacant, must be sold. MLS 35295.
385-7721 Cliff Salmond 477-3626
GARDNER REALTY LTD.

REDUCED

Bright, spacious 2 BR condominium just reduced to $44,000. Quiet adult complex at foot of Government St. Enjoy mountain and ocean views from your balcony. Bus only a block away. Walk to shops or even to town. To view anytime, please call
BOB KATZER
382-3092 384-8124

ONE BEDROOM

and it's a dandy. This new 1 BR townhouse is ideal for the bachelor girl or boy or a working couple. Large kitchen with stove and frig., dishwasher, with lots of cupboards. $39,900. Do give us a call.
BOB KATZER 382-3092
DEL WILLIAMS 385-9855
PEMBERTON, HOLMES LTD.
1000 Government St. 384-8124

258 CONDOMINIUMS

PEMBERTON PLACE

Well located, designed and constructed, we believe this is the finest Townhouse project ever built in Victoria.
9 UNITS ONLY
FROM $84,500
OPEN HOUSE
EVERYDAY
FROM 2-5 P.M.
Located off Fort St. on Pemberton Rd.
FOR MORE INFORMATION CALL:
TOD-HACKETT CONSTRUCTION LTD.
384-1101 477-8646

LORD SELKIRK ESTATES $46,500

Second floor corner suite and immaculate, spacious, panelled living room, large dining room, bright kitchen with north east exposure, two bedrooms, interior laundry room and access to swirl pool, recreation room, sauna and workshop. Attractive three year old brick faced building near Gorge waterway. MLS 35159.
388-6424 658-5661
BRENT D. EWING
Bayshore Realty Ltd.

OPEN

3-5 P.M.
Ste. 104-1312 BEACH DR. Two bedroom, 1½ bathroom in the "ANCHORAGE" for sale at $59,500. A spacious suite in a smart building. ML 35851.
Off. 385-3435 Res. 598-2259
Stanley Winterbottom
P.R. BROWN & SONS

Windyhaugh Manor 1968 Fairfield Rd. Open 2-4 Daily

Secluded high on the Queen Ann slope, 3 delightful suites with superb sea and city view, high ceilings, antique fireplaces, brass, custom cabinets and imported tiles, spacious decks and patios, on ¾-acre of mature gardens. Windyhaugh combines the eleageance and character of an old Manor with all the modern conveniences, from $49,900. Bruce Wilkin, All Star Realty, 598-5659 or 386-1255.

Cedric Steele Realty Ltd.
388-6258

LAUREL POINT!

2 bedroom suites of varying floor plans for the discerning buyer. Trades will be considered.
CEDRIC STEELE REALTY Ltd.
388-6258

RETIRED? RETIRING?

Private Beach

Boat moorage at your back door. Magnificent views of the Harbour. Excellent choice of various architectural designs.
OCEAN VILLAGE
642-5254
For a viewing appointment

1,258 SQ. FT. CONDO TOP FLOOR

Just 9 units in bldg. Huge LR and DR. Quality fridge and stove. Laundry in suite. 2 full bathrooms with tub and shower. Lots of storage in suite. 2 entrances. Full price $41,900. Low down payment. Ideal for 2 Norses. Drive by 1331 Johnson St. Close to Jubilee Hosp. Call:
BRYON or ELFIE JEEVES
D. F. Hnaley & Associates Ltd.

SAEC

SEAVIEW luxury 2-bedroom topstorey condominium (wesport). Spotless and bright. Quality wall-to-wall carpet, raised hearth fireplace, ensuite bath, and plenty of cabinet and storage space, fridge and range. Southern exposure looking out towards Ogden Point. Balcony and private parking. This is a well-organized highly structured condominium. Immediate possession. Terms $46,500. For a private showing call Wayne Strandlund at SAEC 382-9255 (24 hours).

VERY RARELY

Almost never, does a condominium become available in this very prestigous location offering unobstructed sweeping views across Oak Bay Marina, Harbour, Mt. Baker and the Islands. To be appreciated from the comfort of your own arm chair in this sunny spacious 2 bedroom unit, in superb condition throughout, in the exceptionally well managed building known as the ROYAL ALEXANDRA.
Possession is 1st February 1979 and the price is ONE HUNDRED AND SEVEN THOUSAND, FIVE HUNDRED.
Viewed strictly by appointment only by calling
Lee Wrobel or Randy Small
388-6275 - Pagers 865 or 654
British American Realty Ltd.
385-1431

VIEWS THE "TALISMAN"

Immaculate 2 Bdrm corner suite. 1½ baths. Plumbed for washer/dryer. $44,000. Melody Villeneuve, 388-7557 or 384-8563. Capital City Realty.

259 TOWNHOUSES

ONE OF A KIND

Just like a house all on 1 level this 2 BR, Sep dining area townhouse with lots of storage. Private Front & back yards. Vacant & easy to show. Call
HAZEL CAMPBELL 721-5218 or
CONNIE REYNOLDS 384-8001
Royal Trust 384-8001

BEACON HILL PARK

New luxurious, compact townhouse suitable for single executive or retired couple $68,900.
TULL DEVELOPMENTS LTD.
592-0662

PRIVATE SALE
Well-kept 2 br townhouse, financially sound complex. 4 appliances, drapes, w-w carpet included. Reduced $2000. Make your offer on $39,900 Phone 384-6757 for viewing. No Agents.

IMMACULATE TOWNHOUSE. Easy-care lifestyle. Spacious outdoor feeling. Heated pool 3-bedroom unit, fireplace, basement, patio. Only $42,500. MLS. Call Tom Evans, 652-2620, 386-7545, Island Homes.

259 TOWNHOUSES

WILSON COURT

740 WILSON ST.
"We did it all for you"
Spacious 3-bedroom townhomes with full basements and located just-minutes from city centre. Victoria's most affordable living with very low down payments and assisted monthly payments. Fully landscaped these townhomes offer you self ownership at prices you can afford. You cannot afford not to inquire, call
Alex or Anita Tait at
CAPITAL CITY REALTY LTD.
388-7557 or 477-8522

The Seahaven 897 Admirals Road

These custom designed townhouses priced $51,900 have two and three bedrooms, each home has fireplaces in the spacious livingroom, smartly designed kitchens with full appliances, most units have double carports and full basements. Come out and view these exciting homes today from 1:00 to 8:00 P.M. daily or contact for personal viewing:
Westmont Realty (1977) Ltd.
388-4434

Country Side

ONLY A FEW LEFT!

1337 sq.ft., 3 bedrooms, 1½ baths, laundry/hobby room, large country kitchen, separate dining rm, private, easy care landscaped yard.
$45,000
Low, low payments
7925 Simpson Road
Out Pat Bay Hwy, turn left on Mt. Newton, follow to Simpson.
Open Weekdays 2 to 6
652-4461 386-0897
EY Construction Ltd.

One Level TOWNHOUSE

One of the nicest townhouse complexes in the city. Our two year old end unit with kitchen window, has two bedrooms, 1½ baths, utility room, stone fireplace, sliding glass doors, to front and back patios, stove, fridge, dishwasher, large storage areas.
It is particularly suitable for a retired couple, or a single person desiring companionship. The 18 units are occupied by friendly people who organize and participate in bridge, billiards and crafts in the common room with also has a whirlpool and sauna.
You have the advantage of designing and looking after your own small garden, but the common grounds are extremely well cared for.
The fenced back patio on this unit, allows you to have your own small dog.
Open for showing anytime, asking price $59,900. Grand Oaks, #7 3968 Cedar Hill Rd. 477-1648

SELKIRK MEWS

946 SELKIRK
Brand Spanking New
These exciting new townhomes should be seen quickly. Only six homes, all with basements, fireplaces, dining rooms and two bedrooms. Should probably be adult oriented. These were built with extreme care and thought by Pine Home Builders Ltd. Don't be sorry, please come visit us. Priced from $54,900. OPEN DAILY FROM 2-4. For prior viewing please call 386-3585, 384-4827, ask for Roma or John Molyard, Victoria Realty Ltd.

CHRISTMAS BONUS ON THE BEACH

Enjoy the festive season without rental burden, pay no rent until January 1979. We have a beautiful modern redwood townhouse on the waterfront, 30 minutes from downtown, with 2 bedrooms, 2 bathrooms, a large fully equipped kitchen, living/dining room with fireplace and built-in vacuum system. Arrange for an appointment with:
ROSCOE DEVELOPMENT
642-5254

OPEN HOUSE 25-3987 GORDON HEAD RD $1,900 DOWN

3 BEDROOM, FULL BASEment townhouse, open to view Thurs. through Tues, 3-5 pm. Pool, sauna, 10% financing, immediate occupancy, full price, $43,500. Phone 477-4769.

BEST BUY IN TOWNHOUSES
I have 5 townhouses for sale that are without a doubt the BEST BUY anywhere. 2 bedrooms, 1½ baths, huge master bedroom, floor to ceiling fireplace and ONLY $37,900. Call and let me discuss the financing and show you a really great buy.
BERNEID TAYLOR
477-0191 382-9485
Royal Trust

BUY NOW — MOVE LATER LAKEHILL, SUIT RETIREDS APPLIANCES, SACRIFICE
BOWDEN REALTY 383-5524

263 GARAGES FOR SALE, RENT OR WANTED

WANTED: CAR STORAGE area for indefinite period. 388-6331.

SELL IT FAST THROUGH CLASSIFIED DIAL 386-2121

265 HOUSES WANTED TO BUY

HAVE BUYERS FOR

1. Oak Bay-Fairfield Quality character home secluded if possible, 2 bedrooms and den or 3 bedrooms, basement not necessary but preferred. Up to $70,000.
2. Needed by a builder one large lot suitable for duplex to be built on.
3. Character revenue home needed in the Oak Bay-Fairfield or similar area. Price can be variable for the right home.

If you are thinking of selling please call
GORDON ADAMS
595-1535 592-1352
BOORMAN INVESTMENT CO. LTD.
2045 CADBORO BAY RD.

WATERVIEW WANTED

Wanted by Nov. 28th, sea view home with 3 bedrooms and or a den, within the 5 mile circle. Purchasers will pay up to $150,000, and will be here for one week. Purchasers would also consider a good view lot. Please call MARJ NAPPER at 598-3321.
JACK MEARS OAK BAY REALTY LTD.

Government Employee Wants

Home up to $75,000 must have at least ⅓ acre of proprty and district North or Central Saanich. URGENT. CALL HAROLD WARE 386-6164 or res. 385-1580 CASTLE PROPERTIES LTD.

CASH FOR YOUR HOME

Investors will pay cash now for suitable homes up to $60,000.
GLENN NICHOLLS
598-5144 598-7689
T. L. Mann & Associates Ltd.

SASKATCHEWAN FARMER

Urgently requires 2 or 3 bdrm home close to bus line. up to $65,000. CASH BEN GREIG 386-6164 or 598-3105 CASTLE PROPERTIES LTD.

CASH PAID

If your house is suitable for rental purposes call my Agents, Lee Wrobel and Randy Small, 385-1431.
British American Realty Ltd.

WANTED FROM OWNER, home 1 level, large living room, dining room, two bedrooms, Oak Bay, Fairfield. Reasonable price. Cash. Early possession. 595-2787

WANTED

Have qualified buyer for DUPLEX, TRIPLEX - 4 PLEX - in any City area - Fairfield, or James Bay. Prefer one in need of repairs. Must buy now for possession Jan. 31 - Immediate inspection with client. Please call SUSAN or JACK BETTS, 477-4042, 385-2481, 388-6275 pager 909.
Swinerton Stewart Clark Ltd.
REALTY WORLD

270 EXCHANGE REAL ESTATE

SUBDIVIDED

Will Trade Part or All
5-10 acres, plus one 55 acres with private lake that can be subdivided. Location is Metchosin, vendor will consider trades on large revenue property or what have you. For details contact.
477-9394 RICK KINNIS 388-4434
Westmont Realty (1977) Ltd.

HAVE MOTEL — MARINA ON 2.7 acres, close Victoria. Will accept equity in property, Victoria or Vancouver. Health compels sale.
KEN WALTERS 385-2481
(24 hrs)
Swinerton Stewart Clark Ltd.
REALTY WORLD

SACRIFICE: SELL OR TRADE for Victoria area property, executive custom built acreage home, nestled on 38.2 scenic acres 20 miles east of Edmonton. Will suit most discriminating purchaser. Call 1-403-998-7842 or J. Coombes, RR No. 2, Ardrossan, Alta.

SERVICED 1+ ACRE LOTS. Easy access, pavement, ideal for mobile home. $21,000. Low down or trade. Balance of 10%. Phone 598-7992.

271 LOTS FOR SALE

OWN A FOREST

ARDMORE home site. Peaceful, treed lot over 1 acre. Close to beach access. Buy now and be ready to build by spring. Tranquility and value at $32,900. MLS 36847.
ERNIE BRIMBLECOMBE
477-7291 384-8075 (Pgr. 969)
D.F.H. REAL ESTATE LTD.

½ ACRE ARDMORE DRIVE

Very good building site across from beach access. Good producing well in place, some sea glimpses, well treed. To view please call on the asking price of $34,900.
Residence Office
479-4105 Gerry Lloyd 477-1841
Block Bros. Realty Ltd.

DESPERATE!!

Make us an offer. McKenzie-Braefoot area. Panhandle lot, level, all services available, approx. 8,000 sq. ft. MLS.
ED HO
477-7291 384-8075 (Pgr. 386)
D.F.H. REAL ESTATE LTD.

½ ACRE — SHAWNIGAN LAKE BEACH ESTATES
Lovely lot approx. 75' x 200'. Includes membership in Country Club with year round swimming, boating, tennis. Water and culvert in and ready to build. Priced at $14,900. Vendor will carry. Call Joan Stallard 743-5311 or 743-9889.

DEAN PARK RD.

Just one left, almost ½ acre with two road frontages. $29,500. Call Now!
GLENN NICHOLLS
598-5144 598-7689
T. L. Mann & Associates Ltd.

BRENTWOOD

Good selection of large, fully-serviced lots available from $19,000 with only 10% down. Balance on easy terms. Located close to schools and shops.
385-3435 AL VICKERS 652-2257
P.R. BROWN & SONS LTD.

BRENTWOOD
LLANFAIR CRESCENT
Large, treed lots, all underground services, curbs and paving. Deluxe area of fine homes. $28,500 to $37,000, terms. Off Wallace Drive south of Marchant. Rd.
MARCONI REALTY 386-3941

DUPLEX building lot in area of attractive homes, near Whiffin Spit. Owner will build to suit $18,900.
ETHEL HARVEY
386-3231 479-4233
386-3231 MARG PRICE 477-1941
388-6275 Pager 461
BLOCK BROS. REALTY LTD.

LOTS AVAILABLE, VARIOUS sized 60x100 ft. to 76x130 ft. Situated close to UVic & some by Mt. Douglas (Ash & Edgemont area). Have many floor plans to choose from, purchaser participation welcome. Mrs. Pat Saulnier, Kasapi Const. Co. Ltd., 538 Dupplin Rd. at 386-6191 or res. 384-2197.

LOTS — 22,000

4 level treed Glen lake building lots to be sold as a package — DOUG POWELL 388-6164 res. 592-6417 pger. 388-6275 pgr. 878 CASTLE PROPERTIES.

CADBORO BAY — VISTA BAY ROAD. Two exceptional treed lots with some view of Cadboro Bay and Yacht Club. $50,000 and $55,000. Byron Price & Associates Ltd. 385-2458.

271 LOTS FOR SALE

Park Pacific
Proudly Presents

DEAN PARK ESTATES

PHASE 2 IS NOW OPEN FOR PUBLIC VIEWING
54 additional superb lots in a beautiful natural setting. Most of these new lots have spectacular ocean views of Haro Strait, Mount Baker and the Gulf Islands.
Located in North Saanich on the slopes of Mount Newton adjoining John Dean Provincial Park. Fully serviced lots with a minimum area of 15,000 square feet. Priced from $32,000. Choose your home site now while the selection is the greatest.
Entrance close to Panoramic Recreation Centre on East Saanich Road. From Pat Bay Highway turn off at McTavish.
SALES OFFICE
656-7041
10:30-4:30
OR
GEORGE BLACK
382-2426
388-6275
PAGER 930
383-4124 anytime
Park Pacific Investment Ltd.

At BROADMEAD

WE HAVE IT ALL

Sunny seaviews, meadows, private lanes, rocky outcrops, treed seclusion, quail, pheasant and more. If you've been looking for that special spot for your new custom residence, visit us at Broadmead, a community of quality homes, created with care to preserve and compliment its unique natural beauty.

. . . 100-ft. wide lots are not the exception in Broadmead . . . that's our average lot size . . .

. . . space to live, to grow, to enjoy casual country living . . . yet just 10 minutes from city centre

. . . We have an excellent selection of ⅓ to ½-acre home sites available for viewing, priced from $31,500 to $44,500.

TAKE THE FIRST STEP TO BETTER LIVING!

Visit us at our office-display home,
950 Royal Oak Drive
8:30 A.M.-5:00 P.M. 658-5291
or call
Jeannie Dewhurst
Royal Trust Corp.
384-8001 or 658-8980

WOODED ACREAGE

Located just 20 minutes from downtown Victoria and close to fishing and golf. These choice Metchosin properties are sure to appeal to the selective purchasers who desire the privacy of secluded country living. Ranging from 10 acres and up and priced from $42,900 and up. Call today for details: Lorraine Hett 478-2430.

SHAWNIGAN LAKE

7 of the 8 lots we have off Dunwick Road in West Shawnigan are sold — so bring your offer on the one remaining lot — located fairly close to lake access, this nicely treed lot could be perfect for your summer or year round home. Adsking $11,900. Lorraine Hett 478-2430.

WATERMAN & ASSOCIATES REALTY LTD
923 GOLDSTREAM AVE. 478-9581

ARDMORE ESTATES 1-ACRE LOTS

We are down to only 5 lots in this the finest residential development in the North Saanich-Ardmore area. These serviced lots feature drilled, proven wells, underground hydro, storm drain, telephone and cablevision, and are over 1 acre in size. Priced with bank interest terms to low down payments from $34,900 to $37,900. Drive out this weekend (off West Saanich Rd.—Bradley Dyne) or phone HENDERSON REALTY 385-9741 or JACK HENDERSON 652-3157.

BRENTWOOD BAY 26,000 sq. ft.

Double size lot with possible further subdivision. Quiet area of Brentwood Bay — asking $34,900. Call Lorraine Hett 478-2430.

WATERMAN & ASSOCIATES REALTY LTD.
923 GOLDSTREAM AVE. 478-9581

TREES PRIVACY

Located in a quiet cul-de-sac close to the Saanich Observatory, this 95x180 Av. building lot is serviced by city water and hydro. Build your new home in this secluded location with shoppping only minutes away. Price just reduced to $27,900. MLS
Bernie Wilkinson
477-1841 595-7049
BLOCK BROS. REALTY LTD.

2 LOTS — $15,700.

Tremendous holding property or build now and enjoy the pastoral setting between Interurban and Wilkinson Roads — Good views within the valley from both lots — Priced at only $15,700 for both. MLS 36964.
385-7721 DALE BRIGGS 592-3978
GARDNER REALTY LTD.

CLOSE TO WATERFRONT ABOUT ¾ OF AN ACRE

Mature trees. Good views. Overlooks Finlayson Arm. Faces west. About 150 feet road front. Willis Point. $24,000. MLS 35492. CALL JOHN HOLMS AT 386-7521 BOORMAN INVESTMENT CO. LTD., 612 Fort St.

LANSDOWNE RD (NEXT TO 1698) Choice MOUNTAIN VIEW 60 X 120'
$29,500 595-7588

BEAUTIFUL ROCKLAND LOT, $49,500. Byron Price & Associates Ltd., 385-2458.

271 LOTS FOR SALE

CAMROSE CRES., COOK, QUADRA area, southerly view over city.
Lot 1 13,250 sq.ft. $34,000
Lot 3 8,275 sq.ft. $27,000
Call Andy Yeats, 385-2947.

PRETTY, SECLUDED ½ ACRE of treed privacy on Old West road, good well, perced and ready for building "something special", call 479-7906 for further information.

FULLY SERVICED LOT IN Lake Hill subdivision. Lot 2 Reynolds Court off Reynolds Rd. Builders terms available. Days 388-5454, evenings 477-5402.

BRENTWOOD BAY, LAST LOT on very desirable cul-de-sac, lot #3, Kimpata Way (halfway down Verdier on the right). $28,500. 539-2148 Collect.

ARDMORE ½ ACRE COUNTRY lots opposite golf course, corner of Ardmore Drive and Jura, perc tested. Tested well. $30,000-$33,500. 656-4204 or 539-2148 Collect.

NORTH SAANICH
Large lot on Birch rd of 0.82 acres, water connection available. Asking $27,900, 656-1455

½ ACRE LOT, EXPERIMENTal farm area beautiful view, builders terms, will trade or take offer. $36,500. 477-6715

⅓ ACRE, FLORENCE LAKE, $28,500, 752-9470. Box 35, RR 2, Parksville.

BRENTWOOD BAY LOT
$16,900 or best offer.
955 Sluggett Road.

HOORAY FOR THE HUSTLERS!

We turned the turf upside down and came up with all these dandy lots...
GABRIOLA: For $7,000 you could afford a half dozen. Name your terms on this.
HIGH DONCASTER...Can't beat the view...Big, Big, lots for $37,900 each.
NORTH SAANICH, Seaview. Yes and only $37,900 with water and paved road too!
BIG SURF COUNTRY! Sheringham Estates...One acre...WATERFRONT. Water paved road, power and drive-in. $38,000 Offers...Trades?
388-7557 Raym Forbes 477-1781
388-7557 Pat Forbes 477-0580
CAPITAL CITY REALTY

SPELL IT OUT

When you have something to sell, the easiest way to find a buyer is to spell it out in print! You do that by placing a low-cost Classified Ad in the newspaper, telling our readers what you have to sell. We'll help you! Give us a call today. at 386-2121.

273 PROPERTY FOR SALE

DEVELOPERS

1. 1.77 ACRES fronting on W. Saanich Rd. in Brentwood. Zoned Residential and sub-dividable. $130,000.
2. 3 ACRES sub-dividable in a better area of Langford. $58,900. For more info call Now!
GLENN NICHOLLS
598-5144 598-7689
T.L. Mann & Associates Ltd.

GENTLEMAN

Build your dream home and hobby farm in 4 mile circle of Victoria. 4.53 acres lake frontage, 5.15 acres lake frontage.
388-4434 ARNOLD MARR 388-4434
WESTMONT REALTY (1977) LTD.

SOOKE ESTATES, LOTS
Choice sales; 80 ac. 900' Sooke River; serviced res.-comm. central village; 8 ac. mod. home, core area, adjacent proposed school; rare investment-developer opportunities. No agents. 642-3210

BY OWNER
3 bedroom home, near Sooke, excellent water supply, good septic system, 1½ acres of land. Creek to property. $35,000. 642-5006 or 642-5508.

5.5 PARK LIKE ACRES ON Florence Lake Rd. in Langford, asking $80,000, make your offers. Peter Iwasiuk, 6693022RE-4 Country Squire Realty, 534-9261.

274 PROPERTY WANTED

C.C.A. Guaranteed cash flow. New 15 unit town house development offered at $550,000 and will look at all trades. Purchase early and take the benefits of initial development expenses. Bill Pettinger 386-3494 (24 hrs.)
CENTURY 21 Western Homes
1037 Cloverdale Ave.
386-3494 (24 hrs.)

274 PROPERTY WANTED

REQUIRE 20 ACRES

Cleared or partly cleared, for agriculture, with or without home. Prefer Saanich Peninsula or Metchosin. Cash client, Call
JOHN BELL 477-2562
PEMBERTON, HOLMES LTD.
1000 Government St. 384-8124

REALTORS — VENDORS

Have cash buyer for your subdividable land. Quick decisions — no obligation — We will help. DOUG POWELL 386-6164 or res. 592-6417 or pger. 388-6275 pger. 878. CASTLE PROPERTIES.

CASH FOR YOUR LAND

Top prices paid for sub-dividable property. Quick decisions and fast cash from well know developer. Call in confidence.
GLENN NICHOLLS
598-5144 598-7689
T. L. Mann & Associates Ltd.

WANTED

SxS duplex for cash buyer in Fairfield or other good area. Please call
BILL SANDERS
382-9191 BUS. RES. 479-3394
THE PERMANENT

WANTED — GOOD BUILDING lot with seaviews. Gordon Head, Oak Bay, Cordova Bay. Priced from $33,000-$50,000. Call
NOREEN LERCH
382-9191 BUS. RES. 477-5120
THE PERMANENT

HAVE LAND OR PROJECT?
We are interested in buying land for subdivisions, site for high, medium or low density, or revenue projects in progress. Phone Kasapi Construction, 386-6191.

SMALL LOTS
We pay cash for reasonably priced small lots in Greater Victoria area. Kasapi Construction, 386-6191.

WANT NICELY TREED BUILDing site. Phone 384-0415 between 6-7 pm.

280 ACREAGE FOR SALE AND WANTED

B.C. LAND HOMSTEAD HERE

OR??? Lovely acreage in Colwood area, water and electricity available.

2 ACRE PARCELS

Located in Heron Hill, S/D (Cobble Hill area), mostly view parcels priced from $30,500 to $33,500. Invest in your future today. Details with the ORANGE BIRD

Gail Jenkins

478-5588 478-6458

SOOKE PRICE REDUCED

182 acres 15 miles from Victoria, close to main road. Subdividable into 10 acre lots. Owner anxious. Now asking $275,000.
DAVID SCOTT 385-3435

GENTLEMANS FARM ESTATE

Duncan area, $395,000.
DAVID SCOTT 385-3435

SOOKE

10 ACRE MINI ESTATES. Secluded Creek Frontage, meadow & timber. Excellent access. Approx. 1 mile east of Hutchinson Cove (Sooke Basin). Priced from $47,500. For appointment to view call
DAVID SCOTT 385-3435
P. R. BROWN & SONS

10 ACRES - $49,900

Well treed lots with driveways installed, terms available to write party. Drive out Sooke road, turn left on Kangaroo Rd. and drive for approx. 1½ miles. There is 5-10 acre lots to your left to chose from. For complete details contact.
477-9394 RICK KINNIS 388-4434
Westmont Realty (1977) Ltd.

5.17 ACRES OCEAN VIEW

A beautiful treed property, gently sloping up and away from the ocean view. Presently subdividable into 2-acre parcels (½-acre potential). Water, telephone and electrical to boundary. Perc tested. This landsend acreage is an excellent holding, and/or building property. Vendor will take a trade for a suitable residential property. Priced for quick sale at $69,900.
385-7721 KENT MacLEOD 595-4273
GARDNER REALTY LTD.

31 ACRES OF BEAUTY

Good timber plus big cedar trees. Creek through property. Large trails easy to view by car. Highland district. Next to Goldstream Park. $93,000. ML.
FRANK SALE
382-9191 BUS. PAGER 738
IRENE VAN
382-9191 BUS RES 592-9194
THE PERMANENT

TRADES

Land developer will consider trades of homes or revenue properties for lots and acreages. Call Lorraine Hett 478-2430 for details.
WATERMAN & ASSOCIATES REALTY LTD.
923 GOLDSTREAM AVE. 478-9581

SAANICH

2.41 acres of flat farm land close to new Helmcken hospital site older 2 bedroom home in very good condition, new shop or barn. Priced to sell immediately. call
GUY NORDQUIST
478-5561 478-0840
BLOCK BROS. REALTY LTD.
lf6.

1 ACRE $37,900

A gorgeous lot in Deep Cove ready for that dream home and municipal water is available. Try your offer.
386-3231 BOB HAHN 595-1642
BLOCK BROS. REALTY LTD.

ACREAGE

6 Heavily treed acres off Hector Road and Interurban. Prime building sites. $79,500.
KEN MANN 598-5144
T. L. Mann & Associates Ltd.

FARM EQUIPMENT PLUS 3-acre hobby farm, house, modern workshop. 2-storey barn with milkroom. Many extras, $109,000. Call Tom Evans 652-2620, 386-7545. Island Homes. MLS.

SEA AND MOUNTAIN VIEWS. 40 wooded acres. Beautiful building sites. Offers to $95,000. Phone 642-3768 evenings and weekends.

285 UP ISLAND PROPERTIES

malahat realty ltd.
P.O. Box 40
Mill Bay, B.C.
743-5525

Small Dwelling on 1 Acre
This unique modular-type construction home on full high basement offers many possibilities. Cosy living quarters include 1 bdrm., 4 pc. bath, living-dining area, compact kitchen and franklin fireplace. Stove and fridge included. Nice 1.2 acres, treed and on community water. Nice starter home and asking only $32,000.00.

Country Atmosphere
Solid 4 yr. old basement home on almost one acre, in Cobble Hill. Fruit trees and garden area established. Chicken house and run. Good water supply. Lots of value here for $49,900.00.

Mill Bay
Horse lovers must see this delightful tudor style 3 or 4 bdrm. home set on approx. 1 acre in Mill Bay. House is well planned with 3 bdrms. up, a large kitchen, L shaped living/dining room with attractive heatilator fireplace. Large rec room downstairs with brick fireplace and 4th bdrm. or den. Hi-fi speakers built in throughout the house, genuine leaded windows and many other extras. Plus 2 stall barn with hay storage and tack room. Close to arena and shops and school busses pass door. Asking $87,500.00.

Cobble Hill East
Secluded half acre with 3 bdr. no-step home. Large living/diningroom with heatilator fireplace. 1½ baths, large utility storage room. Close to shop and bus transportation. Ideal as starter or retirement home at the low asking price of $42,000.

Malahat Realty Ltd. 743-5525
Lisa Madigan 746-6990
Pat Dougan 748-4566
Tom Burdge 743-9893

1 BEDRM. PLUS DEN NOT Just Like ALL The Others
Well-sized rooms in this lovely home add to its overwhelming appeal. Sliding doors to large BALCONY, kitchen with built-in DISHWASHER. Excellent storage. Full facilities in WELL-MAINTAINED bldg. $34,500. MLS. Call NOW to view with
DONNA FOSS
477-7291 384-8075 (Pgr. 504)
D.F.H. REAL ESTATE LTD.

SHAWNIGAN VILLAGE
4 Near new homes for you to enjoy. Priced from $42,500 to $49,900. These homes are on attractive treed lots, a short walk from stores post office and lake. Call Today — Joan Stallard 743-5311 or 743-9889.
TREED AND SECLUDED
1.2 Acres close to Shawnigan lake. Cosy 1 BR cottage, fully insulated for year round living. Very attractive at $35,900. See this with Joan Stallard — 743-5311 or 743-9889.

$25,000 FOR 1-BEDROOM CONdominium unit containing living, dining and kitchen areas; also furniture in 8 unit. Building (5 years old) with sundeck on 200' waterfront lot in Qualicum Beach, Vancouver Island; 4 units available, fishing, golfing, tennis, swimming, sandy beach. Phone 261-7925 in evening or write to 3527 West 50th Avenue, Vancouver, B.C. V6N 3V3. Ideal location.

PARKSVILLE $27,900
New deluxe townhouses in an adult oriented small complex. Two units left at well below replacement cost. Must be seen. Call collect 248-2102 or 530-3295.

EXCEPTIONAL 5 ACRE HOME site, approx. 1½ acres cleared, levelled, stream, pond, paved road, power to property. Close to Nanaimo. $35,000. Call 479-0308 after 6.

SHAWNIGAN LAKE, NICELY treed, .47 acre lot, near Country Club on Renfrew Road. Offers on $14,700. Phone 477-8424, evenings.

2½ BEDROOM HOME ON 2.10 acres, many extras, Duncan area. $39,900. 748-1767.

290 FARMS FOR SALE AND WANTED

POULTRY FARM — EDMONTON
46,000 Sq. Ft. of barns fully automated, full broiler quota, buildings almost new. Price firm $525,000 00 All interested parties apply direct to Dennis Penner of LAUREL AGENCIES LTD. Phone 1-403-546-3895. This is an Exclusive Listing!

COWICHAN LAKE HOBBY Farm, 10 acres, three bedrooms, pool, barn, $95,900. H.W. Dickie Ltd., 746-5171.

293 GULF ISLAND PROPERTIES

FED UP?
1. Selection of two log homes offering a new change of pace. Several other homes also available to suit your taste.
2. Build your dream on many waterfront, view or hide-away lots. eg. ½ acre view property, southwest exposure, beautifully treed, all services available. Close to ferry and stores. All this with easy terms and only $3000 down. Call me at home on Main Island, Bob Almond collect 112-539-2271 or 946-8521 Pacific Shore Realty.

PENDER ISL.
Good selection of lots, homes, acreage, waterfront. LOU HENSHAW 629-3493 or write Gen. Del. Port Washington, Pender Isl., V0N 2T0. (Canada Trust 595-5131).

SALTSPRING
Attractive 2 or 3-bedroom near Fulford, only $250 mo. Brian Ripley, Capital City Realty, 388-7557.

BEAUTIFUL 3 ACRE SEA VIEW property, on services, paved roads, close to shopping area and Golf course. $30,000. 656-5912

MAYNE ISLAND, TWO BEDroom home on prime waterfront 1½ acres on Bennett Bay. $95,000. 539-2148 Collect.

294 MAINLAND AND OUT OF PROVINCE PROPERTIES

FORT ST JOHN. 10 ACRES, with Hydro, well, telephone, sewage and fenced. 7 miles from town, $40,000. Phone after 6 pm. 785-4360 or Box 7423 Fort St. John.

SPORTSMAN'S PARADISE
16'x24' near new, post and beam cottage on 2.9 acres. $20,000. Terrific fishing, hunting and also a 40 acre mineral claim of Picture Agate and Jadite can be purchased to work at your pleasure. How about that for a rockhounds retirement plan? Wally or Adeline of Capital City Realty Ltd. 388-7557 830-D Pembroke St. Victoria, B.C. V8T 1H9.

Deaths and funerals

305 DEATHS and FUNERALS

ANDERSON — In Victoria, B.C., on November 14, 1978, Mrs. Edith Bernice Anderson, aged 61 years. Born in Dewberry, Alberta, and a resident of Victoria for many years, late residence, 1756 Howroyd Ave. She leaves her husband, J. Charles Anderson, at home; son, Robert Anderson, and grandsons, Christopher and Michael, Campbell River, B.C.; mother, Mrs. May Braithwaite and brother, Robert Braithwaite, Dewberry, Alberta.
Service in the Sands Mortuary Limited, "Family Chapel of Memories," on Friday, November 17, 1978, at 1:00 p.m. Cremation. Flowers gratefully declined. Those so desiring, may contribute to the B.C. Heart Foundation, 1008 Blanshard St., Victoria, B.C.
SANDS — VICTORIA

EARP In Nanaimo General Hosptial, Eliza Jane, on November 15th 1978. Born in Belfast Ireland, late residence Qualicum Beach. She is survived by her husband Charles at home, son Charles, Victoria, and Joe of Jaffrey, sister Mrs. K. (Annie) Newton, Port Alberni, 10 grandchildren, 1 great grand child, nieces and nephews.
A Memorial service will be held at Mt. Benson Funeral Home, on Wallace St Nanaimo, Monday November 20 1pm. No flowers by request.

PRICE — The funeral of Evelyn Olive Mary Price, formerly of Victoria, took place November 7, 1978 in McNary & Morgan Chapel, Berkeley. Miss Price had been a resident of Berkeley, California since 1930 and was active in conservative political matters. Her grandfather Price was one of the Whigs who formed the Republican Party, Feb. 22, 1856 and his descendants have continued to be Republicans.
As a memorial to her parents and brothers Miss Price, in 1949, gave a pair of Canadian Oak, hand carved candle standards to Christ Church Cathedral, Victoria. Her ashes will be buried in the family plot in Ross Bay Cemetary, Victoria.

RODGER — On November 15, 1978, in Victoria, B.C., Mary Helen Rodger aged 79 years of 28 Hibberson Crescent, a long time resident of Victoria. Predeceased by her husband Alexander Peat in 1961, she is survived by two daughters, Mrs. Frances Lefevre and Mrs. Hazel Dunham of Victoria; son, Ralph T. and daughter-in-law Linda, of Victoria; 10 grandchildren; a brother William of Victoria; two sisters, Mrs. Tina Preston of Toronto and Mrs. Frances Crighton of England; numerous nieces and nephews. She was a Past District Deputy of the former Daughters of St. George Lodge, a member of Unity Chapter, O.E.S., Goldstream and also a member of W.A. Trafalgar Branch, R.C.L.
Funeral service in McCall Bros. Chapel, Johnson and Vancouver Sts. on Monday, November 20 at 1:00 p.m. with the Rev. E. Laura Butler officiating. Interment at Royal Oak Burial Park.

WILSON: In hospital on November 12th, Mrs. Myrtle Evelyn Wilson, aged 89 years of 301-1527 Cedar Hill X Road. Predeceased by her husband, George, in 1919. She is survived by her brother, George Noble and sister-in-law, Mrs. Olive Tomlin, both of Victoria, many nieces and nephews. Mrs. Wilson was a graduate nurse of St. Joseph's School of Nursing.
Memorial service will be held on Monday, November 20, at 1:30 p.m. in Hayward's Thomson and Irving Chapel, 1625 Quadra at Balmoral. Rev. J. Rae Allan officiating. Flowers gratefully declined.

309 IN MEMORIAM

DUNN-Ernie. There are no words to express the loss we feel of our good friend, Ernie, who left us in his 21st year, Nov 17th, 1977. Remembered and loved by all his friends.

GORST - In loving memory of our wonderful Mother and Grandmother, Margaret Ann Gorst, parted from us November 17. 1976. She is forever in our hearts.
"Oh, for the touch of a vanished hand
And the sound of a voice that is still."
Loved and remembered always by Jim, Celia, and families and grandchildren.

TRAIL Wendy, David, and John, GRUBB Mary Anne, dedication memorial, Finlayson Point. 2pm November 17th 1978.

WARD — In loving memory of Bessie, who passed away November 13, 1969.
God fold your arms around her,
Cherish her with care,
For she was our greatest treasure,
The best beyond compare.
These words are written with deep regret.
—Harry

THEY SHALL GROW NOT OLD AS WE WHO ARE LEFT GROW OLD, AGE SHALL NOT WEARY THEM, NOR THE YEARS CONDEMN, AT THE GOING DOWN OF THE SUN, AND IN THE MORNING, WE WILL REMEMBER THEM.
WITH GRATITUTE, SANDS

310 FUNERAL DIRECTORS

Sands
COMMUNITY CHAPELS DEDICATED TO SERVING Vancouver Island Families HERE WHEN YOU NEED US

Your Seven Community chapels
VICTORIA 388-5155
SIDNEY 656-2932
COLWOOD 478-3821
DUNCAN 746-5212
LADYSMITH 245-2331
NANAIMO 753-2032

We Care About Vancouver Island Families
Sands

310 FUNERAL DIRECTORS

McCall's

FRIDAY
HOLMES
Mrs Maud Elizabeth
1:00 p.m. FAMILY CHAPEL
BIRD
Mr. Alexander William
3:30 p.m. FLORAL CHAPEL
MONDAY
RODGER
Mrs. Mary
1:00 p.m. FLORAL CHAPEL

McCALL BROS. Funeral Chapels
1400 VANCOUVER STREET AT JOHNSON
For Funeral Information, Phone 385-4465

Hayward's (B.C. Funeral Co.) Thomson & Irving
Funeral Chapels
1625 Quadra St.
386-3505

CUNNINGHAM FUNERAL CHAPEL
1155 FORT STREET
Phone 384-5512 or 384-8626
Offering dignified moderate service for all. Geo. S. Cunningham, owner, manager.

FIRST MEMORIAL SERVICES
Serving the Public and Exclusive Area. Undertakers for the Memorial Society of B.C. 658-5244.

311 MONUMENTALS

MORTIMER'S Monumental Works
383-6421
709 KINGS RD. (at Douglas)
FOUNDED 1877

STEWART MONUMENTAL WORKS LTD.
ESTABLISHED 1896
Marble fireplace and tabletops.
1403 May St. 384-3452
Memorial of Distinction

313 MISCELLANEOUS

IN MEMORIAM DONATIONS
to be used exclusively for
CANCER RESEARCH
should be directed to
CANADIAN CANCER SOCIETY
857 Caledonia Ave., Victoria

HOW TO WRITE A GOOD CLASSIFIED ACTION AD

1—IT'S BEST to start your ad with the name of the article or service you have to offer. If nnu have an apartment, room, etc., for rent, or property for sale; start your ad with the location.

2—BE CLEAR. Readers respond more quickly and favorably by giving complete, definite information. Always include the price in your advertisement.

3—MAKE IT EASY for the reader-prospect to reach you. Always give your telephone number or your name and address. If you do not have regular hours, state a preferred time for the prospect to get in touch with you.

4—PLAY SAFE. You get the greatest reader attention by using consecutive insertions. A six-day order is best and costs less, and you can, of course, stop your ad as soon as you get the results you want. You pay only for the days your ad appeared. Lower yearly rates are available to those who wish to keep their services or products before the public.

5—PLACE YOURSELF in the reader's position and ask yourself what you want to know about your offer. The answer you give will make a good Want Ad.

6—GIVE YOUR PROSPECT every inducement you can with good copy. Classified action ad readers have the money and are already interested in buying the merchandise or service you have to offer; the details and information you give are the most important.

7—TO PLACE YOUR AD, call 386-2121, your direct line number to fast Want Ad action. A courteous, efficient advisor will be glad to help you word and place your order. And remember, Classified Action Ads afford you the most complete coverage. Telephones are open 8:00 a.m. to 6:00 p.m. Monday through Friday, 8:00 to 5:30 p.m. Saturday. Don't allow the reader to speculate.

Frost Warning: Get Digging

GARDENING
hilda beastall

Frosts which this week touched gardens in parts of Greater Victoria were scarcely noticed in others more protected or nearer to salt water. They should, however, serve as a warning to gardeners of changing conditions.

To allotment garden holders and those with home vegetable plots it means that certain vegetables should be lifted from the soil now for winter use and storage.

Carrots and beets have done well enough left until last weekend, but further frosts serve only to toughen these two.

This weekend make time to do the job so that the benefit of having raised these good foods will not be wasted. The flavors when freshly dug are by this time well known and should be added incentive to get on with this job.

It is cold work, especially if raining, which may be likely at the weekend. Wear old cotton gloves to handle the muddy roots.

They need a quick wash and a light scrubbing in a tub or big pan. I use slightly warmed water from the house to ease discomfort. Rough dry the roots in a soft sack or old bath towel.

Do not let them soak in the water. Work quickly with a few at one time.

If there are too many beets and carrots for storing in refrigerator bins, they must be given a cold but frost-free place where their natural moisture will not dry out — in a wooden box of damp sand, for instance, kept in a cold corner of the basement or in a shed. Thick layers of newspaper below and on top of the sand in the box in an unheated shed would delay frost penetration. Do not put the newsprint next to the vegetable skin.

Parsnips can be used now for their truly delicious flavor.

People who say no to parsnips surely can never have tasted this vegetable at its fresh best. It takes only 10 minutes of steaming when cut into pieces, and can as easily be cooked in a little margarine or vegetable oil together with a green vegetable.

If the garden seldom has frost, parsnips can be left in to be gathered as needed — at least until the end of the year — but don't forget about them. They will be useless as food after the end of February.

Leeks, too, should be used freely now. Lift a supply for, say, a week; estimate enough for two meals during that time. That will allow you to use a couple for flavoring soups and sauces.

The yellow turnip or rutabaga is another winter root vegetable not harmed by light frosts but it should be taken up if the weather is about to settle in for a prolonged frozen soil. Store as with carrots.

The difficulty with freezing spells here is that usually we get it without first having a snow cover on our soil as protection.

The one root vegetable that does not store well for more than three to four days is the Jerusalem artichoke, so it must be left in the ground with a covering of its own blackened stems and other branches or twiggy material to prevent freezing of the roots.

To overcome the tendency to forget these good vegetables so close at hand, either in the garden or in storage, I make a list on an old (very old) school slate with chalk, hanging near where I prepare vegetables.

This reminds me not to buy nor to forget to use these vegetables while they still are listed on the slate. As one is finished, that name is rubbed out.

Each of us will have different winter vegetables that we have grown but let us not waste one of them; all are valuable assets to add variety and nutrition to winter meals.

MPs Fear Delivery System Killing Wheat Sales to China

OTTAWA (CP) — Canadian wheat board officials should be compelled to tell Parliament why Canada is losing out to the U.S. as China's traditional wheat supplier, Saskatchewan MP Doug Neil (PC—Moose Jaw) said Thursday.

China has bought 3.5 million tons of wheat from the U.S. this year while it has bought only 2.5 million tons from Canada, Neil said in the Commons.

He said in an interview that China usually buys four million to five million tons of Canadian wheat.

He said he suspects the Chinese are concerned over whether Canada can deliver on contracts and may have decided to buy in the U.S. for protection.

But only wheat board officials can explain why the Chinese are shopping elsewhere, he said. Wheat Board Minister Otto Lang should force board officials to appear before the Commons agriculture committee to answer questions.

Manitoba MP Jack Murta (PC—Lisgar) said Chinese wheat purchases in Canada are down more than one million tons this year while the Chinese are significantly increasing purchases from other wheat producers.

Australia is expected to gain a major contract soon and more purchases from the U.S. have been suggested by Bob Bergland, the American agriculture secretary.

Murta said it appears the Chinese have lost patience with Canada's delivery system.

CYCLISTS BEWARE

BURLINGTON, Ont. (CP) — Young bicycle riders beware. Halton police are armed with bicycle traffic tickets, which will be issued to persons under 16 who violate traffic or safety rules while riding bicycles. Children must take the tickets home to their parents, who must sign and return them. The purpose is to inform parents of their children's unsafe habits.

To: Mr. Paul Nault
Take notice that an application is being made by the Superintendent of Child Welfare to the Supreme Court of British Columbia for the adoption of your daughter. This application will be made in January 1979.
For further information contact the Ministry of Human Resources at Room 114, 9711-100 Ave., Fort St. John, B.C. — Tel: 785-8065.

NOTICE TO CREDITORS
IN THE MATTER OF THE ESTATE OF JOHN KIRKLAND LINKLATER a.k.a. JOHN McKENZIE LINKLATER deceased
CREDITORS, and others having claims against the Estate of JOHN KIRKLAND LINKLATER a.k.a. JOHN McKENZIE LINKLATER deceased, formerly of 657 Lampson Street, Victoria, British Columbia, are required to send full particulars of such claims to Goult, McElmoyle & Wilson, Barristers and Solicitors, 201-2067 Cadboro Bay Road, Victoria, British Columbia, V8R 5G4, on or before the 15th day of December A.D. 1978, after which date the Estate will be distributed having regard only to the claims received.
DATED at VICTORIA, British Columbia this 1st day of November A.D. 1978.
Christopher R. W. Wilson
Barrister & Solicitor
201-2067 Cadboro Bay Road
Victoria, B.C.

NOTICE TO CREDITORS
In the matter of the Estate of ERNEST CAMBOURN McINTYRE (also known as Ernest Cambourne McIntyre), deceased, late of 1692 Warren Gardens, Victoria British Columbia.
NOTICE IS HEREBY GIVEN that creditors and others having any claims against the Estate of the above named deceased are required to send particulars of the same to the undersigned Executors, c/o Messrs. Kirchner & Patterson, Barristers and Solicitors, 540-1070 Douglas Street, Victoria, British Columbia, on or before the 15th day of December, 1978, after which date the assets of the said Estate will be distributed having regard only to such claims of which the said Executors shall then have had notice.
DATED at Victoria, British Columbia this 16th day of November, 1978.
MARGARET ANN TRONT
and
ELIZABETH JOAN WOODWARD
Executrices
BY: Kirchner & Patterson
Their Solicitors

DEPARTMENT OF INDIAN AFFAIRS AND NORTHERN DEVELOPMENT PARKS CANADA
TENDER
Contract WR 165-78 Wickaninnish Centre — Phase I, Pacific Rim National Park.
Work includes addition and renovations to the existing Wickaninnish Inn to convert it to a kitchen/dining room and interpretive centre.
Tender documents can be obtained from the Contracts Administrator Parks Canada Indian and Northern Affairs 134 - 11th Avenue, S.E., Calgary, Alta. (Phone 403-231-4538 and the Superintendent Pacific Rim National Park PO Box 280, Ucluelet, British Columbia, V0R 3A0 (Phone 604-726-7721) on deposit of $200.00 in the form of a certified cheque made payable to the Receiver General for Canada.
Documents may be viewed at construction association offices in Vancouver, Victoria, Nanaimo and Campbell River.
Sealed Tenders marked as to content and addressed to the contracts administrator at the above address will be received up to 3:00 p.m. (MST) Thursday, December 14, 1978.
The lowest or any tender not necessarily accepted.
W. C. TURNBULL
Director
Western Region
Parks Canada

WANTED
MUNICIPAL, PROVINCIAL, FEDERAL GOVERNMENTS AND CONTRACTORS
to rent or hire our equipment
Help the local economy —rent don't buy
G.W.G. RENTALS LTD
652-3908
Keating Industrial Park

Public Works Canada / Travaux publics Canada

FOR SALE
CANADIAN GOVERNMENT ELEVATORS
AT VARIOUS LOCATIONS AS SHOWN BELOW

SEALED OFFERS addressed to the Regional Manager, Finance and Administration Western Region, Public Works, Canada Room 200, 2nd Floor, 9925 — 109 Street, Ph: (403) 425-7083, EDMONTON, Alberta will be received until:

2 00 P.M. (M.S.T.) JANUARY 15, 1978
For Canadian Government Elevators at the following locations:

Project: 9000-P55/1 PRINCE RUPERT, B.C.;
9000-E9/66 EDMONTON, ALBERTA;
9000-C4/57 CALGARY, ALBERTA;
9000-L29/18 LETHBRIDGE, ALBERTA;
9000-S25/44 SASKATOON, SASKATCHEWAN;
9000-M48/5 MOOSE JAW, SASKATCHEWAN;

Offer forms for each individual Canadian Grain Elevator will be available on or after November 15, 1978 from the following offices.

CANADIAN GRAIN COMMISSION
RM. 600 — 303 MAIN ST.
WINNIPEG, MANITOBA
R3C 3G8
and
PUBLIC WORKS, CANADA
RM. 200, 9925 — 109 ST.
EDMONTON, ALBERTA
T5J 2K1

For further details contact:

Mr. Earl Baxter, Executive Director, Canadian Grain Commission, Winnipeg, Manitoba. Phone: (204) 949-2731.

or

Mr. Norman Chapman, Senior Property Agent, Public Works, Canada, Edmonton, Alberta. Phone: (403) 425-7542.

To be considered each offer must be submitted on the forms supplied by the Department.

The highest or any offer not necessarily accepted.

NOW 6 STORES TO SERVE YOU
busy bee
ONE HOUR DRY CLEANERS
2 FOR 1 SALE
TWO GARMENTS FOR THE PRICE OF ONE
2 DAYS ONLY
FRIDAY, NOV. 17, SATURDAY, NOV. 18
PERSONAL CLOTHING ONLY
OAK BAY
2174 Oak Bay Ave.
Across from Municipal Hall
FAIRFIELD
1019 Cook St.
One block south of Fort St.
LANGFORD
696 Goldstream
at R.R. Crossing
MAYFAIR
3147 Douglas St.
in Mayfair Centre
SIDNEY
2349 Beacon Ave.
Next to Safeway
PANDORA
1537 Pandora St.
in Stadacona Centre

China Subtly Rewrites Mao

TOKYO (AP) — China has indirectly attacked the late Chairman Mao-Tse-tung in a thinly-veiled move to reduce him to human dimensions and possibly rewrite the history of his contribution to communism.

The Kwangming daily, a Peking newspaper, made its points by attacking Yao Wen-yuan, a former politburo member whose 1965 criticism of an historical play kicked off the Cultural Revolution.

Mao interpreted the play as criticism of his 1959 firing of Defence Minister Peng Teh-huai, who had upbraided Mao for the drastic economic failures of the Great Leap Forward of the 1950s.

Seizing on the play as a means to strike back at his enemies, Mao directed Yao to write a slashing article, which led to the downfall of thousands of officials in the 1966-69 cultural purge.

"The poison and vicious influence started by this article has spread all over China; we must criticize it thoroughly," said Kwangming, which reflects the views of Teng Hsiao-ping, China's senior vice-premier.

The newspaper said the article was the origin of "a great political conspiracy which created a hell of false accusations throughout China.'

Because of it, the newspaper added, many intellectuals were charged with false crimes and Chinese culture was smashed.

Out of it grew the radical campaign to criticize the ancient sage Confucius, a campaign "of the vilest sort" directed at the late Premier Chou En-lai, it said.

Teng was a major victim of the radicals during the Cultural Revolution. Restored to office by Chou in 1973 he again was dismissed from all his posts in 1976 by Mao.

He re-emerged in July 1977 after the death of Mao and the arrest of four leading radicals, including Mao's wife, Chiang Ching, now branded The Gang of Four.

The spearhead of a new industrialization drive, Teng has a personal and political interest in downgrading the Great Leap Forward and the Cultural Revolution from which he suffered.

His most important task is to remove the cloak of infallibility from Mao's image since Teng advocates policies contrary to Mao's ideas of self-sufficiency which verged on isolationism.

GETTING IN SHAPE for winter, a skier takes his poles out for a dry run along the Ottawa parkway. But until the first snows fall, skis are left at home.

Amin Takes Observers To the Battle Front

NAIROBI, Kenya (UPI) — Uganda today took foreign diplomats to its border with Tanzania to prove that President Idi Amin has withdrawn his army from occupied territory, Radio Uganda said.

Amin said Thursday the only thing he saw at the front were "three dogs and three cats."

Earlier this week, Amin said he had pulled his army out of Tanzania in an effort to end the war in East Africa but Dar es Salaam has dismissed it as "complete lies" and said heavy fighting was continuing.

However, Radio Uganda reported all heads of diplomatic missions in Kampala and two representatives of the Organization of African Unity today went to the battle zone to see the situation for themselves.

They were the first independent observers allowed in since some 3,000 Ugandan troops occupied a 700-square-mile wedge of Tanzanian territory nearly three weeks ago.

Following heavy pressure from the OAU and black African nations, Amin agreed several days ago to withdraw his troops from the Kagera River salient after initially announcing the territory had been annexed.

Amin visited the front Thursday and said the only living things he had seen were "three dogs and three cats" and his army had now totally withdawn.

But Tanzania said Thursday the fighting was continuing and claimed Ugandans were "taking a hell of a beating."

Indepedent diplomatic sources said it was possible some Ugandan stragglers were still in occupied territory and these were being attacked by advancing Tanzanian units.

They said if today's visit proved Amin's claims, black African pressure would now be applied to Tanzania to halt the conflict.

Tanzania has strongly indicated even if Amin withdrew it was determined to pursue the war until the Ugandan leader was overthrown.

Tanzanian President Julius Nyerere told other African leaders today that Amin should not be allowed to get away with the invasion of Tanzania.

Nyerere said Uganda has violated the charter of the OAU and he asked: "What is Africa going to do about it?"

The Tanzanian leader was responding to an appeal for restraint and moderation from Nigerian head-of-state Olusegun Obasanjo. The appeal was delivered here today by the Nigerian army chief, Theophilus Danjuma.

Nyerere told Danjuma:

"Amin has committed these acts of aggression against Tanzania. Supposing he withdraws or is pushed back to the border. Do we then say fine and he gets away with it? . . . Africa would be setting a dangerous precedent it it allowed matters to end there."

"Our duty is to push this aggressor out of the country. But that is no longer the problem. The problem is what next?"

Crossword By Eugene Sheffer

ACROSS
1 Urban transport
4 — longa, vita brevis
7 Borscht ingredients
12 Pinocchio's nemesis
13 Soak, as flax
14 Obliterate
15 Vane direction
16 Tandem bicycle
18 Mont Blanc, for one
19 Nasal cavity
20 Hardy girl
22 Comedian Skelton
23 On the briny
27 Pub request
29 Calyx parts
31 Unaccompanied
34 Pilgrimages
35 Frankness
37 Prefix with classic
38 Windows of the soul
39 Explorer Johnson
41 Pecans, for instance
45 Actress Lenya
47 Word with cat
48 Lumber size
52 Guevara
53 Fisherman
54 Jackie's late husband
55 Mauna —
56 Shelf
57 Start for ace or ant
58 Poetic contraction

DOWN
1 Support, of sorts
2 Bridal path
3 Relative of honks
4 Word with fine
5 Repair electrical fixtures
6 Famous author
7 Honey makers
8 Mesozoic or Paleozoic
9 Consume
10 Mao — -tung
11 Start for vice or pent
17 Foam
21 Units of time, poetically
23 Cook's garb
24 Engineering org.
25 Antlered one
26 Onager
28 Sign of the zodiac
30 Nice season (Fr.)
31 Expert
32 Word with away
33 Single unit
36 Covering
37 Essence
40 Ermine
42 Relative
43 Western lake
44 Warrior's weapon
45 Grecian instrument
46 — go bragh
48 Kind of message (abbr.)
49 Tiny
50 Ancient
51 Implore

Average solution time: 25 min.

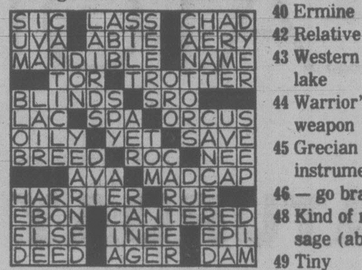

11-17

Answer to yesterday's puzzle.

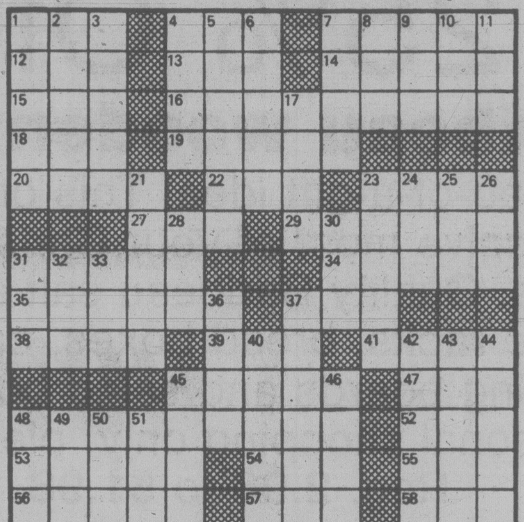

TURIN TERROR

TURIN (AP) — Three terrorists attacked and wounded a police officer in this Italian city today and a caller claimed the Red Brigades were responsible.

Police reported three unmasked youths hit the officer, Antonio Di Tommaso, in the head with pistol butts. They also fired a shot which missed the policeman.

Before fleeing they took away Di Tommaso's weapon.

Cancer Fear Halts Fluoride

PITTSBURGH (UPI) — Allegheny County Common Pleas Judge John Flaherty, saying he was convinced of a possible fluoride-cancer link, Thursday ordered the West View Water Authority to stop adding fluoride to water it supplies to 27 communities near Pittsburgh.

The decision was handed down on a suit filed March 1 by the Citizens Commmittee Against Fluoridation for Western Pennsylvania and others.

The suit charged that adding fluoride to water at a level of one part per million is a menace to public health because of the possible link between fluoride and cancer.

The company's water naturally contains 0.34 parts of fluoride per million parts of water.

In 1968, the state gave West View Water permission to add fluoride to its supply of water for 160,000 residents in the North Hills and Ohio River areas of Pittsburgh.

In his ruling, Flaherty said there was "a significant increase in cancer mortality in the fluoridated cities."

He said his ruling would have "international repercussions," citing telephone calls to his office from Ireland, Sweden and Canada.

Flaherty said the case could not be compared to the government decision to label cigarettes as possibly hazardous.

"No one has to smoke a cigarette," he said, and added there was no choice when the water comes out of a faucet for drinking, cooking and bathing.

Iran Police Hunting Billionaires

TEHRAN (AP) — Shah Mohammed Reza Pahlavi's police launched a nationwide dragnet today for a group of billionaires wanted on corruption charges and racketeers who allegedly jailed people in lion cages to extort protection money.

Public Prosecutor Hussein Hashemi said among the 10 men sought are Senator Ali Rezaei, billionaire owner of the Navard steel mill in Kuzestan, and his son. Other Navard board members being sought are Mahmoud Afshar, Manuchehr Mobedshahi and Mahmoud Torabi-Moghadam.

Hashemi said among the racketeers being hunted are Parviz Kashani, Fatullah Sabezi and Mahmoud Afshar, who he called collaborators of gang leader Rahim-Ali Khorram. He said they have been charged with embezzlement and other crimes.

The shah's anti-corruption drive is aimed at blunting political turmoil that has claimed more than 1,100 lives in Iran since January. Troops opened fire Thursday on anti-shah demonstrators in Behbahan, on the edge of the Kuzestan oilfields, wounding five, one critically.

Soldiers firing automatic weapons and hurling tear-gas grenades also dispersed anti-government mobs in the holy city of Mashhad, and police arrested rioters after they set fire to a bank branch and bookstore in Isfahan, site of a big Iranian air force base.

The protesters include activists seeking political reforms in the shah's rule and Moslem traditionalists who object to the shah's reforms, which they claim run counter to the teachings of the Koran, the Moslem holy book.

A two-week strike by oil workers demanding political concessions ended Tuesday, and government officials say Iran's daily production is already back to 3.4 million barrels, more than half the normal six-million-barrel level.

Meanwhile, along the northwest border with Iraq, Iranian Kurds were reported joining the chorus of opposition to the Shah.

Political observers viewed the Kurdish unrest as a potentially serious problem for the shah's embattled government. The estimated 3.5 million Kurds in Iran have close ethnic ties with Kurdish tribes that have periodically fought for autonomy from the government of neighboring Iraq.

Kurdish spokesmen said about 1,000 persons, mostly Kurds, began a sit-in two days ago at a mosque in Sanandaj, a main town of Iran's Kurdish region in the northwestern part of the country along the border with Iraq.

COLONY
MOTOR INN
LANA MacLEOD
385-2441
11-10
COACHLIGHT ROOM

Special Offer

FOR PRIVATE PARTY CLASSIFIED ADVERTISERS

Use this handy coupon to place your Classified Advertisement and save money

Name ....
Address ....
Phone No. ....
Signature ....
No. of insertions .... Amount Enclosed $........

FILL OUT AND MAIL TO
SPECIAL OFFER
Victoria Press,
P.O. Box 300,
Victoria, B.C.
V8W 2N4.

OR
DELIVER IN PERSON TO
2621 Douglas St.,
Victoria, B.C.

Your ad will run as soon as possible upon receipt of this coupon and payment or please specify consecutive dates.

....
....

Classification Number .... 10 WORDS MINIMUM

10 Words for 1 insertion in The Daily Colonist and Victoria Times: $1.20
12¢ for each additional word.

10 Words for 3 insertions in The Daily Colonist and Victoria Times: $2.85
28¢ for each additional word.

10 Words for 6 insertions in The Daily Colonist and Victoria Times: $4.50
45¢ for each additional word.

Victoria Press Box Charge $3.25 per month.
Replies to be mailed Replies to be held for pickup.

All ads must be written in regular classified style, and run on consecutive days.

All real estate, mobile home, rental and business advertising is considered to be commercial advertising and will not qualify for this special offer.

SEND CHEQUE or MONEY ORDER
— NO REFUNDS —

THE DAILY COLONIST AND VICTORIA TIMES

Great taste with half the calories.

And Highlite's also 50¢ lighter in price-just $4.35/dozen.

A great light beer for all kinds of reasons.

Egypt 'New Ideas' on Talks

Times News Services

WASHINGTON — The Middle East peace talks, now in their sixth week, are inching ahead as Israel weighs "new ideas" by Egypt to link their proposed peace treaty to future negotiations over the Palestinian issue.

The proposals, delivered to President Carter by Egyptian Vice-President Hosni Mubarak, are understood to involve a series of steps to be taken toward Palestinian autonomy on the West Bank of the Jordan River and in the Gaza Strip once the treaty is completed.

Before flying home to prepare for a cabinet meeting Sunday, the Israeli defence minister, Ezer Weizman, told reporters: "The peace talks will continue. They are not stopped. They are not going to stop."

Weizman, after a meeting with U.S. State Secretary Cyrus Vance, said he believes the Egyptian proposals "should not be stumbling blocks in continuation of the talks and in finalizing the peace treaty."

He said he will return with Foreign Minister Moshe Dayan Monday or Tuesday.

Mubarak, who served as an emissary for Egyptian President Anwar Sadat, met with Weizman after seeing Carter. He is remaining here for a meeting with Vance.

Israel has resisted directly linking the treaty with Egypt to negotiations over the status of the West Bank and Gaza and the 1.1 million Palestinian Arabs living in the Israeli-occupied territories.

Egypt, on the other hand, has insisted on a strong link. It proposed a timetable be established within the treaty package to bridge the two sets of negotiations.

The United States, in an effort to break the deadlock, offered a compromise. It called for the two countries to set a target date of one year from treaty ratification for holding elections on the West Bank and in Gaza.

"I do believe there is no reason for being pessimistic," Weizman said. But, he added quickly: "I wouldn't like to say that I'm overly optimistic.

"I think we should carry on, and somehow I feel that the peace process is inevitable."

Sadat said he is optimistic that a pact eventually will be signed. Without describing the nature of any new proposals, he told reporters: "There's no obstacle for which a solution cannot be found."

The semi-official Cairo newspaper Al Ahram quotes Defence Minister Kamal Hassan Ali as confirming Egypt has proposed that "practical executive steps for self-rule be started in Gaza" and then expanded to the West Bank.

Meanwhile, President Carter warned the two countries Thursday that the United States will demand that they live up to the generalized Camp David accords even if they cannot agree to sign a formal peace treaty.

Meeting with reporters shortly before he opened talks with Mubarak, Carter for the first time proposed that "in a few cases it might be necessary to modify the Camp David accords if both sides agree" in order to overcome the negotiating problems that have stretched the talks here into their fifth week.

Carter did not specify what "cases" he had in mind, but he simultaneously offered reassurances that the changes would have to be mutually acceptable and a warning that "if both sides don't agree, then our adamant position would be that the Camp David accords can't be abrogated, because this is just as solemn an agreement between these two nations as a future peace treaty will be."

While senior officials from each of the three countries continued to say they thought Egypt and Israel would eventually sign the peace treaty that was outlined at the Camp David summit, the negotiating conflict appeared to deepen Thursday.

ON SATURDAY, NOV. 18th
WINFIELD MOTT
for
SCHOOL TRUSTEE—DIST. #61
"FOR PROVINCIAL SUPPORT TO RELIEVE THE PROPERTY TAXPAYER"
Committee to Elect Winfield Mott

FOR CONTINUED GOOD GOVERNMENT IN ESQUIMALT
RE-ELECT
JIM McEVAY
McEVAY, James W. X
FOR TRANSPORTATION PHONE 383-2100 or 384-3292
11-17 Inserted by J. W. McEvay Committee

IN SAANICH—CASS CARES!
THINK ABOUT
IAN CASS
FOR A SECOND TERM

In spite of all the dissention on Council, he has got things done.
As Chairman of Finance, held the tax rate to zero increase in 1977.
Spear-headed support for better public transit and initiated the bus shelter program.
Initiated the program for better pedestrian crossings.
Is trying to change the big-brother attitude of Provincial and City governments.
FOR TRANSPORTATION TO THE POLLS CALL 477-3777 or 658-5327
On November 18th VOTE
CASS IAN X

EATON'S
Downtown BONUS DAY

SATURDAY ONLY
25% Off
Baribeau woodenware
A Baribeau-of-a-gift idea! This one-day sale could solve most of your Christmas gift problems. Quality Baribeau salt and pepper mills, wine racks, bread boxes, canister sets, cutting boards and salad bowls.
Personal shopping only, please.
Reg. 2.98 to 51.98.
Now 2.23 to 38.98
Pantree, Main Floor, Home Furnishings Building

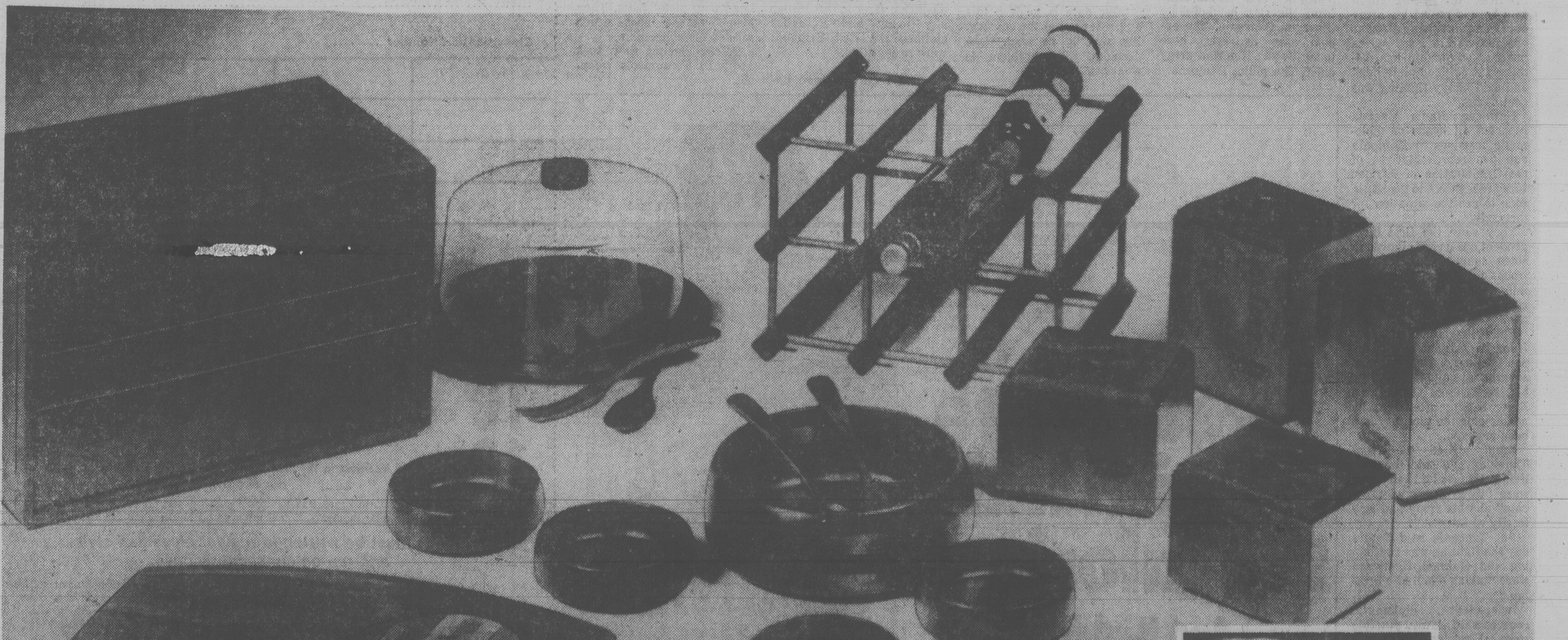

Store Hours: Monday, Tuesday, Saturday, 9:30 a.m. to 5:30 p.m. Wednesday, Thursday, Friday, 9:30 a.m. to 9:00 p.m.

Tonight: Cloudy
Saturday: Sunny Periods

Victoria Times

Prevue

Puzzle Prize $900

95th YEAR, No. 134 ★ ★ ★ VICTORIA BRITISH COLUMBIA, FRIDAY, NOVEMBER 17, 1978 15 CENTS DAILY, 30 CENTS SATURDAY

Same Beefs From NDP, Tories

Times News Services

The Conservatives and New Democrats have found common ground in criticizing the Liberal government for not providing greater stimulation to the economy in the new budget.

Most business leaders reacted favorably to the budget. Labor leaders generally felt too little was done to create employment. (For local reaction to the budget, see page 27).

The measures fell short of the $1.5 billion in personal tax cuts and a reduction in the manufacturers tax to 8 per cent advocated by NDP leader Ed Broadbent.

"For the average taxpayer in Canada the new individual tax cuts that were announced is less than one dollar a week per taxpayer," Broadbent said. He predicted higher unemployment and said lack of long-range planning would lead to serious consequences in the future.

Tory leader Joe Clark said he was pleased to see measures in the budget that his party had been proposing but criticized the government both for not stimulating the economy through further cuts in revenue and for slightly increasing the size of its deficit.

"What we have here tonight is a government that has deepened its deficit and has promised us stagnation as usual," Clark said. "The most dramatic failure in the budget has been a failure to introduce the kind of stimulus that could have provided growth, that could have provided jobs."

The Tories have advocated

See NOT ENOUGH page 14

CHRETIEN BUDGET:

'Reaping the Benefits' From 3 Years of AIB

Times News Services

OTTAWA — Finance Minister Jean Chretien proposed income tax breaks of $1.2 billion Thursday night in a federal budget he said allows Canadians to "reap the benefits" of three years under wage and price controls.

In his third budget in 13 months, Chretien launched Prime Minister Trudeau's 10-year-old government towards the probable general election next spring with a promise of income tax relief next year and an immediate 3 per cent drop in the federal manufacturers sales tax.

Chretien tried to strike a balance in his $51.1 billion budget between stimulating the flagging economy by increasing disposable incomes without aggravating inflation or significantly adding to the federal deficit. This year's deficit will top $12 billion and Chretien forecast a $12.9 billion deficit next year.

The budget proposed a 9 per cent increase in basic personal income tax exemptions; a 10 per cent reduction in unemployment insurance premiums; and increased deductions for dependents and employment expenses. The income tax breaks alone will cost the federal treasury $1.2 billion and the provinces some $400 million.

Taxpayers won't benefit from the tax measures until they file their 1979 returns, but Chretien moved to stimulate the economy now through a proposed cut from 12 per cent to 9 per cent in the manufacturing sales tax.

He said this measure would cost the federal treasury $1 billion next fiscal year and increase this year's deficit to $12.1 billion. He had forecast a deficit this year of $11.8 billion.

"In the last three years, Canadians have worked hard and responsibly to regain our competitive position in world markets. We are starting to reap the benefits," Chretien said in his budget address to the Commons.

"I have brought down a budget to build further confidence and to ensure continued competitiveness."

Chretien estimated the built-in reductions in personal income tax, the increase in the employment expense deductions and the cut in unemployment insurance premiums will "improve the take-home pay of Canadians by $2 billion in 1979."

He said while Canada was headed for a record $4 billion trade surplus this year, economic growth will fall short of his forecast 5 per cent and will "likely be close to" 4

See TAX RELIEF page 14

More Budget Stories
On Pages 16, 17 and 27

★

Budget Costly For B.C.

Acting provincial finance minister Hugh Curtis said today the federal budget will cost B.C. an estimated $40 million in revenues in the 1978-1979 fiscal year.

Curtis also said that combined with federal cutbacks announced last August the net effect on B.C. revenues woild be $96 million.

Curtis said the federal budget is bitter medicine for B.C. to swallow.

★

'A Small Step Forward'

By RICHARD GWYN
Budget Analysis
(Special to the Times)

OTTAWA — Even if you don't rate a daily, three-martini expense account lunch, you'll be able next year, thanks to Finance Minister Jean Chretien, to claim up to $500 worth of taxfree, "work-incurred" expenses.

For most Canadians, this bonus, double the present deduction, will be what they most notice about Chretien's budget. About 2.8 million Canadians will qualify for the full $500 automatic exemption; the rest will be able to deduct three per cent of their income. The total cost in lost revenues to the federal and provincial governments will be $315 million.

It's a small, step forward, but a useful one. And it summarizes Chretien's budget.

In his budget speech last night, Chretien walked a verbal tightrope. On the one side, he had to worry about a cash deficit of $12 billion, which, if it gets much bigger, will drag our dollar down. On the other side, he had to worry about the million-plus unemployed for whom short-term jobs can be created only by tax cuts or by government spending, both of which would cause the government's cash deficit to balloon.

Given that he had about one centimeter's room in which to manoeuvre, Chretien didn't do that badly. Along his tightrope he managed to edge a couple of steps, short ones but useful ones, in the right direction.

Actually, Chretien had more than just two sides to worry about. The U.S. economy may slip into a recession next year and drag us down with it. Wage settlements, now that controls are coming to an end, may soar upwards and thus erode our international competiveness. Inflation, at 8 per cent, is too high, and the dollar, at 85c U.S., is too low. Interest rates,

See A SMALL page 14

New Lease Likely For E&N

By PAUL NICHOLSON
Times Staff

The Canadian Transport Commission is expected to order a continuation of passenger service on the E&N railway.

A ruling that the E&N's parent company CP Rail keep the service going between Victoria and Courtenay appears inevitable in light of CP Rail's sudden withdrawal Thursday from active participation in the CTC hearings into the future of the service.

CP Rail has been the lone defender of an earlier CTC decision that would end passenger service on the line Dec. 13.

Despite the withdrawal, the CTC still has to decide if passenger usage of the railroad is worth the operating losses the federal government will ultimately have to pick up.

But CP Rail's move and the request by the federal government's rail passenger organ VIA Rail to extend service at least long enough for an in-depth study of Vancouver Island transportation, makes a further continuation of passenger service almost certain.

Halfway through Thursday's hearing, CP Rail lawyer Norman Mullins said the company would only be an observer during the rest of the proceedings because of the surprise position taken by VIA Rail — the federal agency that is now handling all rail transportation across the nation.

VIA Rail president Frank Roberts earlier in the day told the review committee of the CTC that VIA would like to see passenger service continued past the deadline to at least a point where a joint federal-provincial study could determine if the rail passenger service could be made a viable part of an over-all Vancouver Island transportation system.

Armed with that surprise suggestion from VIA, Mullins used the lunch recess to consult with senior CP Rail officials in Vancouver.

After the break he told the committee that although the company still feels the line is not worth operating, it will no longer actively defend that position in view of VIA's statement.

Mullins later told reporters VIA caught him completely by surprise and that as late as Tuesday night VIA lawyers had told him the corporation would remain neutral.

Edgar Benson, CTC president and chairman of the review committee, said he

See E&N page 26.

DUNCAN MAN SHOT DEAD

VAVENBY (CP) — RCMP said an 18-year-old Duncan man was fatally shot by a companion who mistook him for a moose while the two were hunting near this central Interior community Thursday.

Police said Michael Alan Lemire was struck in the chest with a bullet.

Big win on Western brings $100,000 smiles from Ken and Edith Dahl

HE'LL QUIT — ON $100,000

Ken Dahl will be quitting as manager of the Buckingham Apartments, 967 Collinson, a little earlier than anticipated.

The reason: he and his wife Edith are $100,000 richer today, thanks to the Western Canada Lottery.

The couple were watching television when their ticket — 58450 in series 05 — came up Wednesday night as one of the five big winners.

Dahl, a 62-year-old former meat inspector with the federal department of agriculture in Edmonton, said today :"To tell you the truth it didn't hit us at first. We just sat there watching TV. Then we went and got a cup of coffee," he said.

"But neither of us could sleep that night."

Dahl said he flew to Winnipeg Thursday morning to pick up his prize.

"I wasn't going to trust the mail service with this one," he said.

"The last letter I got took two weeks and it only came from Edmonton."

Dahl isn't entirely sure what he'll do with the windfall but one thing is certain.

"I'd been thinking of quitting this job in a couple of years time. But not any more — I'm going to quit now."

Bay Offer To Simpson's

TORONTO (CP) — Hudson's Bay Co. announced today it intends to make an offer for all of the outstanding shares of Simpsons Ltd.

Terms of the offer are to be disclosed before the opening of the Toronto stock market Monday, but the Bay said "the consideration is expected to be a combination of common and preferred shares of Hudson's Bay and cash."

Trading in shares of the Bay, Simpsons and Simpsons-Sears Ltd. was halted at the opening of trading on the Toronto market today.

At the close of trading Thursday, Bay shares were up 12½ cents at $21.12 on volume of 1,100 shares, Simpsons up 12½ cents at $6.50 on 14,341 and Simpsons-Sears Class A unchanged at $6.75 on 200 shares.

Simpsons and Simpsons-Sears previously announced plans to merge.

Shareholder meetings have been scheduled for Dec. 15 to approve a plan in which common shareholders of Simpsons and Class A shareholders of Simpsons-Sears would receive new common shares of Simpsons-Sears on a one-for-one basis.

Simpsons president E. G. Burton said the company had no comment to make at this time on the Bay's plan.

The Bay said it will call a special meeting of shareholders Dec. 13 to discuss its offer.

D. S. McGiverin, Bay president, said Simpsons and the Bay would continue to operate under separate names and compete with each other "in the limited markets where both currently operate."

No management changes are contemplated, McGiverin said.

G. T. Richardson, Bay governor, said the company's objective is to "create a strong, nationwide department store organization widely owned by the Canadian investing public.

"Combination would result in estimated Canadian ownership of approximately 85 per cent."

11-Week High for U.S. Dollar

Times News Services

The United States dollar soared to an 11-week high in Tokyo and sustained its three-day rally against the major European currencies today. Gold also rose more than $2 in London and Zurich but remained under $200 an ounce.

Gold opened $3 higher in London at $199 an ounce and climbed $2.375 in Zurich at $198.875 in a technical rally following recent sharp losses.

The Canadian dollar also traded higher today in the wake of the new federal budget.

In noon trading at New York, the Canadian dollar was up ¼ at 85.18 U.S., and it was trading at 85.70 cents U.S. on Toronto's inter-bank wholesale currency market this morning, up nearly a full cent from Thursday's close of 84.93 cents.

In Tokyo, the U.S. dollar responded to a dramatic drop in Japan's trade surplus in October to close at an 11-week high of 192.90 yen.

NEWS BRIEFS

Get Tough - Union

VANCOUVER (CP) - The federal government has been advised by the United Fishermen and Allied Workers Union to halt negotiations with the U.S. and to get tough with that country's fishermen. See story on page 10.

Compensation Set

Fifteen adjusters are on the job in the flood-damaged Terrace-Kitimat area and most claimants are getting 100 per cent compensation, Highways Minister Alex Fraser said. See story on page 11.

No Nun Lib

VATICAN CITY (AP) — Pope John Paul today urged nuns not to allow feminist claims to overshadow their call to a chaste, poor and obedient life in the church. See story on page 38.

Indians Adamant

REGINA (CP) — Indian leaders from across the country told federal government officials Thursday that Indians are determined to get more control affairs. See story on page 19.

Stalled in Senate

OTTAWA (CP) — Legislation increasing and extending payments to needy elderly was passed in the Commons Thursday but stalled in the Senate. See story on page 20.

Tiny Progress

WASHINGTON — The stalled Middle East peace talks may have inched forward Thursday as Israel agreed to study new ways to link the proposed treaty to future negotiations over the Palestinian issue. See story on page 60.

INDEX

	Page
Births	46
Classified	46-57
Comics	24
Deaths	57
Entertainment	42-45
Family	35-37
Finance	8,9
Gardening	58
Sports	28-32

Neutron Bomb 'Tested'

MOSCOW (AP) — Soviet President Leonid Brezhnev told a group of U.S. senators today the Soviet Union has tested a neutron bomb but decided against putting it into production, one of the senators said.

Talking to reporters immediately after a one-hour Kremlin meeting with Brezhnev, Senator Thomas Eagleton also said Brezhnev told the group he is willing to meet U.S. President Carter any time and any place, but "only when we have a new SALT agreement."

Eagleton quoted Brezhnev as saying Soviet designers tested a neutron weapon "but we gave it up; we never started production."

Carter announced earlier this year the U.S. would not go ahead with production of its neutron weapon, pending progress in the strategic arms limitation talks

Brezhnev had said previously the Soviet Union had the ability to produce a neutron weapon, but this was his first disclosure that such a weapon had actually been tested.

Teachers Not Intimidated

By LORRAINE LOCHERTY
Times Staff

Greater Victoria Teachers Association president Trevor Calkins says GVTA members will not be intimidated by the Greater Victoria school board threat of staff cutbacks.

Calkins said teachers who rejected a 6.8-per-cent salary increase Wednesday want a minimum salary increase of eight per cent.

Board chairman Susan Brice said yesterday cutbacks will be considered by the board because the GVTA rejected its offer.

"If we give in to that kind of threat, next year we don't get any of offer at all," Calkins said.

The GVTA wants a minimum eight per cent salary increase to keep pace with inflation, Calkins said.

The school board offer was debated for an hour Wednesday before being turned down by 90 per cent of the 500 teachers who showed up to vote. Reason given for the rejection was that the cost of living has increased by more than 6.8 per cent this year.

Calkins said many speakers were against acceptance and no one spoke out in favor of the offer.

"School board offers are always too low," Calkins said.

The rejected salary offer represents $1.8 million or a $143 monthly increase for a teacher making an average salary of $21,000.

Calkins denied a claim by Brice that the GVTA negotiating committee had reneged on a promise to recommend acceptance of the offer to its membership.

No such agreement was reached, he said, adding: "There must have been a misunderstanding between our negotiation team and their negotiating team."

He said the two negotiating teams will have to get together and talk about the communications problem.

Calkins also denied charges by Brice that the GVTA executive had deliberately stalled for two weeks before presenting the board's offer to its membership.

The offer was made Oct.31 and presented to the teachers Nov. 15.

See TEACHERS page 26

TORONTO STOCK EXCHANGE TRADING

Distributed by CP

Toronto Stock Exchange—Nov. 17. Complete tabulation of Friday transactions. Quotations in cents unless marked $. z—Odd lot. xd—Ex-dividend. xr—Ex-rights. xw — Ex-warrants. Net change is from previous board-lot closing sale.

Stock	Sales	High	Low	Close	Ch'ge
Cal P 4 p	z20	$55¼	55¼	55¼	
Cal P 4½ p	312	$62	62	62	+2½
Cal P 7 p	z30	$98½	98½	98½	
Courvan	1000	14	14	14	+
Craigmt	4375	$5¼	5	5⅛	+
Crain R L	1100	$10½	10½	10½	+
Sherritt A	19617	$7⅞	7¾	7⅞	+ ¼
Siebens	48800	$37½	37½	37½	— ⅛
Sigma	z30	$37¼	37¼	37¼	
Silverwd A	850	$8⅝	8⅝	8⅝	+ ⅛
Simco Eri	700	$9⅛	9	9⅛	+ ¼
Sklar M	2200	265	264	265	+ 4

Trust Units

Stock	Sales	High	Low	Close	Ch'ge
BBC R un	2835	$16¼	15¾	15¾	— ⅝
BM-Rt un	2100	$13⅝	13½	13⅝	+ ⅛
C Perm un	1027	$8⅛	8⅛	8⅛	
C Realty u	775	$8⅛	8⅛	8⅛	
TD Realty	2025	$25	24¾	25	+ ¼

today's markets

Toronto

TORONTO (CP) — Sharp gains in energy issues sent the Toronto stock market almost eight points higher Friday in active mid-afternoon trading.

Trading halts issued at the opening continued in shares of Hudson's Bay Co., Simpsons Ltd. and Simpsons-Sears Ltd. for dissemination of news that Hudson's Bay plans an offer for all shares of Simpsons Ltd. The company said it probably will consist of common and preferred Hudson's Bay shares and cash. Simpsons and Simpsons-Sears previously announced merger plans.

In Thursday's trading, Hudson's Bay was up ⅛ to $21⅛, Simpsons up ⅛ to $6½ and Simpsons-Sears Class A unchanged at $6¾.

Pacific Petroleums Ltd. rose 2 to $60 on the sale of 214,455 shares following its opening resumption. Directors have approved Petro-Canada's purchase of all remaining shares at a price not less than the $62.05-a-share paid for the 48-per-cent formerly held by Phillips Petroleum Co.

New York

NEW YORK (AP) — The stock market moved higher Friday in quiet trading despite indications that the rising cost of credit is far from its peak.

Bank of America and Citibank, the U.S.'s two largest banks, joined others in raising their prime lending rate a quarter-point to 11 per cent. Bank of America Vice Chairman Leland S. Prussia predicted a 12 per cent prime rate within six months.

Montreal

MONTREAL (CP) — Prices were generally higher in moderate afternoon trading on the Montreal Stock Exchange.

Volume at 2 p.m. was 311,505 shares traded.

Pacific Petroleums gained $1¾ at $59¾, Shell Canada ⅛ at $15⅞, Cominco ½ at $33¼, Bank Canadian National ¼ at $16¾ and Imperial Oil A ⅛ at $23½. TransCanada PipeLines lost ⅛ at $17⅞ and Inco A ¼ at $18⅛.

London

LONDON (CP) — Prices were moderately higher at the close of light trading on the London stock market.

The Financial Times Index of 30 industrials closed at 472.8, up 1.8.

Leading industrials gained, while oil shares were mixed. Gold stocks edged higher with the stronger bullion price.

Canadian stocks firmed.

REGISTRY SERVICES CO.

Firm expanding to Victoria requires experienced Receptionist and Title Searcher.

Both positions open Jan. 1/'79.

All replies strictly confidential. Please reply in writing to

Box 533, Victoria Press

FOR SALE

APPRAISAL BUSINESS (REAL ESTATE)

CONTACT: R.BOSDET 388-4611

VANCOUVER

VANCOUVER (CP) — Prices were up in moderate trading today on the Vancouver Stock Exchange.

Athabasca led traders in the industrials, remaining unchanged at $2.20 on 1,800. International Hydrodynamics was unchanged at .35 on 1,000, Potter Distillers was unchanged at $1.90 on 540 and Crestbrook Forest remained steady at $9½. Gregory Industries was unchanged at $4.40 and MacMillan Bloedel was unchanged at $21¾.

On the resource and development board, Amber Resources gained .02 at .71 on 36,500. Anglo-Bomarc Mines was up .11 at $2.20 on 32,600, Delta Petroleum was up .30 at $4.20 on 31,950 and Suzie Mining gained .01 at .98 at 31,300. Galveston Mines was down .02 at $1.35 and Consolidated Kalco Valley was up .01 at .33.

Mabee Minerals led traders on the curb exchange, gaining .03 at .33 on 62,500. Poney Explorations was unchanged at .45 on 22,000, T.R.V. Minerals gained .70 at $4.60 on 19,100 and Carmac Resources dropped .01 at .39 on 18,000. Bute Resources was up .04 at .41 and Rich Hill Mines was up .01 at .07.

Vancouver Stock Exchange—Nov. 16. Complete tabulation of Thursday transactions. Quotations in cents unless marked $. Net change is from previous close of same lot type.

Stock	Sales	High	Low	Close	Net Ch'ge
Resource and Development					
Aaron	1200	310	300	310	+10
Abella	16300	160	152	155	—5
Adanac	2000	38	38	38	
Agassiz	10066	80	78	79	+4
Aleta	z100	25	25	25	—1
Amber	52000	69	65	69	+4
Anglo Bo	18000	210	204	209	+1
Avino	16500	31	30	30½	+1
Barier R	5000	42	42	42	
Bath N	1000	44	44	44	
Bll Mly	500	20	20	20	
Blmorl	8800	200	187	200	+4
Betina	7000	70	68	68	—5
Brent	1600	445	440	445	+1
Bucnr	2500	43	42	42	
CDR R	2000	15½	15½	15½	
BX Dev	9500	450	425	450	+3
Caldnia	1000	105	105	105	
Canalta	5000	18	18	18	—
Carolin	3400	255	241	241	—8
Casino	7100	30	30	30	
Celico R	4000	155	150	150	—1
Charltn	15000	40	37	37	—2
Cheyen	2508	385	385	385	—5
Cima	z247	29	25	25	
Citlec	5000	10	10	10	
Claymr	2500	36	36	36	
Colby	1100	113	113	113	—2
Clmn pr	1500	35	35	35	
Cmaplx	2200	275	275	275	+1
Comet	500	26½	26½	26½	
Con Am	21000	26	24	25	
C Bound	2000	14	14	14	
C Five St	11500	345	325	345	+2
Cns Klco	11500	33	31	32	
Con Trn	23110	28	25	25½	—2
C Silver	6100	75	75	75	—3
Copr Lk	1000	12	12	12	
Coralta	3000	62	62	62	—3
Coynex	13000	67	66	66	
Cream S	2000	13	13	13	—1
Cube Re	4000	34	32	34	+1
Dankoe	300	190	190	190	
Drkhak	6000	39	38	39	—1
David	3300	125	120	120	—5
Davnpt	3500	25	25	25	
Dav Kys	4500	20	20	20	
Delta	82200	410	380	390	—2
Dora Ex	9000	20	20	20	
Dual res	7700	126	115	120	—5
Dusty M	2500	20½	20½	20½	
Enex	900	49	49	49	+6
Focus R	400	615	615	615	
F St Jhn	1300	131	130	131	
Forum	2333	49	49	49	
Frehld	3000	50	45	45	
Futurty	1000	26	26	26	+1
Galvstn	107400	155	135	137	—3
Gn Engy	1000	38	38	38	
Gentry	1500	27	27	27	
Geodm	1400	110	100	100	—1
Giant Ex	2000	13	12	12	
Glamis	833	22½	22½	22½	
Global	3500	25	25	25	
Gldn Std	z400	10½	10½	10½	
Grndst	500	50	50	50	
Grove E	9500	60	59	60	—1
Hecate	9000	46	45	46	
Hilnd Cr	2908	80	76	76	—9
Hmont	300	110	110	110	
Hghwd	6000	146	145	146	+5
Ice Stat	2000	22	22	22	
Initial	4000	17½	17½	17½	
Intrcp	500	190	190	190	
Intgold	2000	65	65	65	
Int Balfr	120	$11¼	11¼	11¼	—
Itl Bmc	9500	30	28	28	
Intl Pyr	1000	16	16	16	+1
IShasta	5500	115	111	114	—1

Early Quotes

By The Canadian Press

Following are 10:15 a.m. PST prices on a selected list of stocks provided by the Vancouver Stock Exchange. Net change is from previous day's close.

Stock	Sales	High	Low	10:15	Ch'ge
Resource and Development					
Galvstn	27800	143	135	135	—2
Delta	24650	445	400	435	+45
Suzie	23800	100	96	97	
Anglo Bo	20700	220	209	220	+11
Ang wts	z15300	20	17	20	+4½
Amber	14500	71	70	71	+2
Cns Klco	13500	35	32	33	+1
Charltn	12500	40	37	37	
Betina w	z10000	6	6	6	
Forum	10000	50	49	50	+1
INDUSTRIALS					
Athbsc	1800	220	220	220	
I Hydro	1000	35	35	35	
Potter B	540	190	190	190	
Crstbrk	500	$9½	9½	9½	
Gregry	500	440	440	440	
Goldie A	300	375	375	375	—5

Cattle

CALGARY (CP) — Receipts to 11 a.m. today of 5,050 head at the Calgary public stockyards were mostly feeder cattle and stock calves with a normal run of slaughter cows.

Trade was moderate on all grades of slaughters cows with steady prices. Most kinds sold on the low end of quotations.

There were too few slaughter steers or heifers to quote prices. Bologna bulls sold steady.

D1-2 cows 44-45.50; D3 43-45; D5 40-43. Good bulls 53-56.

Several loads of top quality reputation yearling steers sold $2 higher. Feeder heifers and feeder cows sold steady.

CLOSING AVERAGES

TORONTO

Comp Index	1238.90	+ 8.89
Metals	1077.19	+10.74
Golds	1292.36	+ 1.30
Oil, gas	1685.75	+23.99
Paper, frst	1258.55	+ 1.01
Cons prod	1449.95	+19.47
Ind prod	1007.89	+ 8.36
R Est, con	2032.55	+57.37
Transprtn	1575.85	+ 8.90
Pipelines	1427.84	— 6.01
Utilities	1404.93	+12.34
Communica	1292.58	— 3.78
Merchants	1031.47	+ .80
Financial	1119.73	+ 1.08
Management	1357.03	+ 1.03

Volume: 4 million.

NEW YORK

Industrials	793.73	+ 3.55
Transport	210.41	+ .92
Utilities	98.04	+ .68
Composite	272.02	+ 1.32

Volume: 25 million.

LONDON

LONDON (CP) — Closing stock quotations Friday in new pence unless pounds are indicated, x-indicates that quotations includes dollar premium based on latest conversion rate, 0.7165:

Associated Brit Foods 69; Babcock and Wilcox 149; Bass Charrington 161; BICC 121½; xBlyvoors 367½; BOC International 67½; Boots 195½; Bowater 175½; Brit Am Tob 269½; Brit Assets Trust 69; Brit Petroleum 904; xBroken Hill Prop 477⅞; Buffels 10 9-16; Burmah Oil 71; xCanadian Pac 14⅜; xCharter Cons 127½; Cons Gold 169½; Courtaulds 112; De Beers 346; Distillers 198; Dunlop 64; EMI 151½; xF.S. Geduld 16 9-16; Gen Elec 316½; Glaxo 527½; Grand Metropolitan Hotels 105¾; Gr Un Stores A 302; Guest Keen 258½; Hawker Siddeley 224; Hoover A 241½; ICI 361½; Imp Tob 82¼; xIntl Thomson 253½; Kloof 655; Marks and Spencer 85; Metal Box 304; Minorco 152; xPhillips 860; Pilkington Bros 282½; Plessey 106; Rank A 244; Rio Tinto Zinc 233½; Roan Consol 70; Sel Trust 434; Second Scott Inv 94¼; Shell T and T 572½; Tanganyika 163½; Thorn 354; Tube Investments 370; Ultramar 227½; Unilever 538; Union Corp 252; Vaals 17 3-16; Vickers 191½; Western Driefontein 26⅞; Western Deep Level 9 9-16; xWest Mines 93½; W Holding 18 15-16; Woolworth 68; Zambian Copper 12⅛.

Bonds: Brit Transport 62⅛; Brit Cons 20⅛; Treasury 8½ 90½; War Loans 29⅛.

London Metals

LONDON (AP) — Closing metals Friday in pounds sterling a metric ton; silver in pence a troy ounce:

Copper spot 745.5-746.5; copper future 766.5-767.5

Tin spot 7,500-7,520; tin future 7,410-7,420

Lead spot 398-400; lead future 388-390

Zinc spot 346-347; zinc future 358-359

Silver spot 300.6-301; silver future 308.6-308.8.

MORTGAGE RATE HIKE BY B OF M

MONTREAL (CP) — Bank of Montreal announced Thursday mortgage rate increases of ½ of one per cent, effective today.

A bank spokesman said the increases bring the bank's rates to current market levels for banks, but still below new rates quoted by some trust companies.

He said the bank had postponed increasing rates when the other banks had hiked theirs last month.

Foreign Exchange

MONTREAL (CP) — Friday's foreign exchange nominal selling rates at 11 a.m. (EST) supplied by the Bank of Montreal. (These rates are called nominal because they fluctuate during the day and vary at each bank):

Australia dollar 1.3530; Austria shilling .0855; Bahamas dollar 1.1800; Barbados dollar .5910; Belgium convertible franc .03950; Bermuda dollar 1.1800; Brazil cruzeiro .0654; Bulgaria lev 1.3209; China renminbi .7380; Colombia peso .0362; Czechoslovakia crown .2300; Denmark krone .2260; East Carribean dollar .4480; France franc .2687; Germany mark .6175; Greece drachma .0355; Hong Kong dollar .2475; India rupee .1475; Italy lira .001405; Jamaica dollar .7200; Japan yen .006085; Kuwait dinar 4.3075; Mexico peso .0540; Netherlands guilder .5750; New Zealand dollar 1.2500; Norway krone .2335; Poland zloty .0382; Portugal escudo .0280; Romania leu .2576; Saudi Arabia riyal .3550; Singapore dollar .5475; South Africa rand 1.3580; Spain peseta .01650; Sweden krona .2695; Switzerland franc .7000; Trinidad and Tobago dollar .4990; United Kingdom pound 2.2815; United States dollar 1.1739; U.S.S.R. ruble 1.6297; Venezuela bolivar free .2662.

Quotations in Canadian funds.

$ EXCHANGE

In Victoria today purchase of U.S. funds in terms of Canadian dollars is 1.1695 for cash, 1.1700 for cheques and 1.1295 for coins. Selling rates are 1.1855 for cash and 1.1825 for cheques.

MONTREAL (CP) — U.S. dollar in terms of Canadian funds at noon today was down 7-20 at $1.1740. Pound sterling was down 3 3-100 at $2.2758.

In New York, the Canadian dollar was up ¼ at $0.8518 and pound sterling was down two cents at $1.9385.

GOLD

LONDON (AP) — Closing gold prices Friday, in U.S. dollars an ounce:

London, 198.875; Paris, 198.93; Frankfurt, 198.71; Zurich, 198.125; Hong Kong, 197.00.

Sketching, Painting and Drawing Supplies

NOW AVAILABLE IN OUR NEW EXPANDED PREMISES

OPEN SATURDAYS 9:30-4:00 P.M

IBP Island Blue Print & Map Co. Ltd.

905 FORT STREET (at Quadra) PHONE 385-9786

11%

One Year Guaranteed Certificates

Interest rates negotiable on amounts over $100,000. Offered by First Investors Corporation Ltd. members of the

PRINCIPAL GROUP OF COMPANIES

and Associated Investors Corporation

1831 Fort Street

598-4524

Hours: 9 a.m.-5 p.m.

Prevue

Week Commencing Nov.18, 1978

INDEX

2 Soap Operas
3 Payoff Puzzle, Collectibles
4 TV Programs
9 Sport Highlights
10 Calendar of Events, Radio
12 TV Mailbag, Midband Programs, Home of the Week
13 Book Reviews

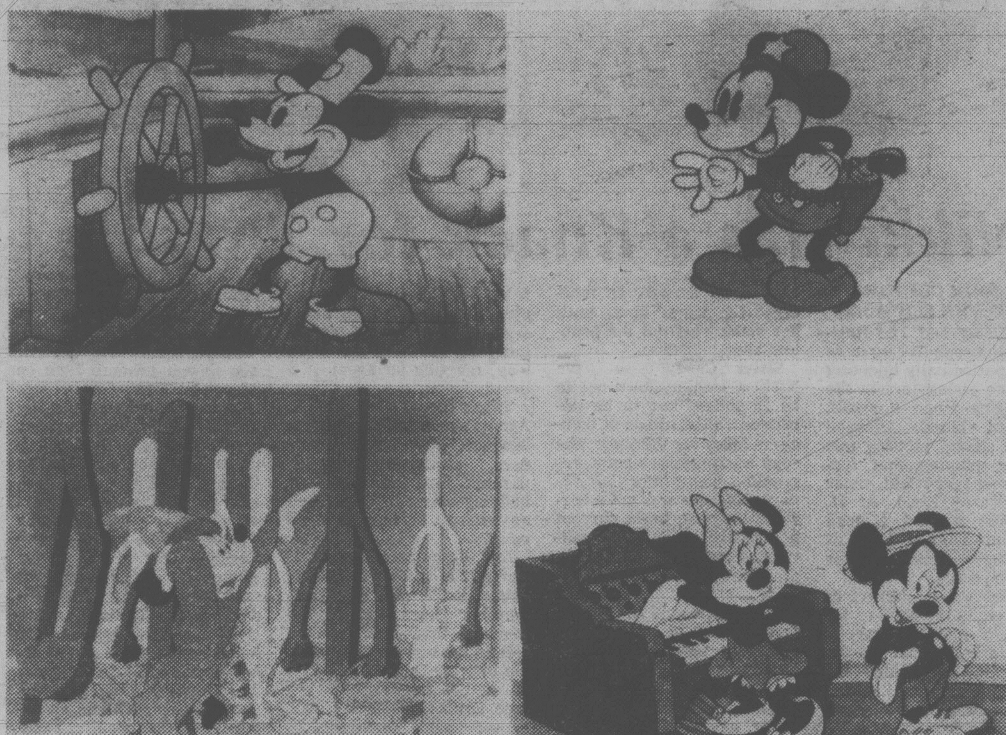

MICKEY THROUGH THE YEARS: 1928, top left — his screen debut in Steamboat Willie; 1934, top right — as a policeman in The Dognapper; 1940, bottom left — as the Sorcerer's Apprentice in Fantasia; and 1942, bottom right — with Minnie Mouse in Mickey's Birthday Party.

Mickey Mouse 50 Years Old

On November 18, 1928, at New York's Colony Theatre, Mickey Mouse sprang to life and soon became perhaps the world's best-known personality.

Fifty years later, the mouse that roared will celebrate his golden anniversary with a 90-minute NBC-TV extravaganza, Mickey's 50, airing Nov. 19 on The Wonderful World of Disney.

Fifty years later, the mouse that roared will celebrate his golden anniversary with a 90-minute NBC-TV extravaganza, Mickey's 50, airing Nov. 19 on The Wonderful World of Disney.

"Our whole premise is that Mickey Mouse is the most widely recognized personality in the world," says producer Phil May. "He's helped bring humor to millions and millions of people. We want his birthday party to reflect the little guy's importance.

"In fact, such stars as Mel Brooks, Anne Bancroft, Burt Reynolds, Sally Field, Gregory Peck, Elton John, Raquel Welch, Peter Sellers and Jimmy Stewart are all taking part in the fun."

All of Mickey's friends will attend the gala affair, including leading lady Minnie Mouse, and co-stars Donald Duck, Goofy and Pluto.

"We'll show how Mickey's growth as a popular personality closely paralleled the events of his day," says May. "Mickey is a mouse of his times. When Lindbergh crossed the Atlantic, Mickey took off in a vehicle called Plane Crazy. When Douglas Fairbanks, Sr., made The Gaucho, Mickey satirized the film with his own version, The Gallopin' Gaucho."

Mickey's illustrious career will be spotlighted from his birth in Walt Disney's imagination on a New York-to-Los Angeles train ride, to his debut in Steamboat Willie, the first sound cartoon; room his first color roles in The Band Concert and Brave Little Tailor, to his first feature assignment as the Sorcerer's Apprentice in Fantasia. Also there will be a look at Mickey's 50-year relationship with Minnie, and a piece on his arch rival, Peg Leg Pete.

According to May music has always played a large part in Mickey's life, from his barnyard symphonies to hanging around with heavies like Leopold Stokowski "And so we're ending the show with a worldwide musical tribute, The Whole World Wants to Wish You Happy Birthday Mickey Mouse.

"Whether as an actor, athlete or a song-and-dance man, Mickey has always been the best in his field," says May. "He's a universal personality. He transcends politics and ethnic barriers, but on his own level he overcomes the day-to-day problems we all face, and he does it with a smile.

"We want the show to be a gigantic tribute to Mickey. After all, turning 50 is a traumatic experience for the little guy. We want him to know he's still loved."

Photoplay Event Features Stars

John Wayne, Burt Reynolds, Lucille Ball, Jaclyn Smith, Johnny Carson, Kristy McNichol, Steve Martin, Mark Hamill, Jennifer O'Neill, Danny Thomas, Mike Douglas and Barry Manilow are among the many entertainment stars who appear on The 57th Annual Photoplay Gold Medal Awards presentation, a 90-minute late-night special on the ABC Television Network, Tuesday, Nov. 21.

The special, in which performers in television, films and the music world are honored, will air on Channel 4 at 11:30 p.m.

Adrienne Barbeau and Dan Haggerty are co-hosts of the program, taped at a festive gathering at the ABC Television studios in Hollywood, which reflects the results of national balloting among its readers by Photoplay Magazine.

Burt Reynolds was named Favorite actor of 1977, Barbra Streisand, Favorite Actress; Star Wars, Favorite Film; Cheryl Ladd of ABC's Charlie's Angles, Favorite Female Newcomer; and Mark Hamill, who appeared in Star Wars, Favorite male Newcomer.

Awards were voted in 26 categories in addition to a special Editors Award, established this year — the Bing Crosby Award, the first of which was given posthumously to Bing and presented to his widow, Kathryn Grant Crosby, by Tom Bradley Mayor of Los Angeles.

The special awards are given annually "to the individual who best exemplifies the values of American entertainment and whose contribution to our national heritage is lasting and unique."

In addition, John Wayne presents a Hall of Fame Award to Lucille Ball. Hall of Fame Awards also went to American Bandstand, Star Wars and to Elvis Presley. Wayne, himself, is a recipient of a Hall of Fame award. Mike Douglas presents the award to American Bandstand's Dick Clark.

Thelma Hopkins, formerly a member of Tony Orlando and Dawn, makes her first public appearance since the breakup of that group, appearing in a musical interlude that also includes Diana Canova of ABC's Soap and Bobby Short.

Comedian Pat Paulsen is seen in an introductory and humorous explanation of the awards voting.

The 57th Annual Photoplay Gold Medal Awards was produced and directed by Peter Calabrese for Photoplay Magazine TV Productions, with Dan and Barbara Lewis as executive producers.

DO YOU THINK I'M DEAD? Ivan Lypa, a Ukrainian immigrant who years ago was reported killed in a mining accident, applies for an old age pension. But first he must prove he's alive, in the "1927" episode of Imperial Oil's Newcomers series Sunday, Nov. 19 at 7 p.m. on Channels 2 and 6. Lypa, as a man in his late sixties, is played by Kenneth Pogue, in the hour-long documentary-drama written by George Ryga and Charles Israel.

PAYOFF PUZZLE

Correct Answers to Last Week's Puzzle

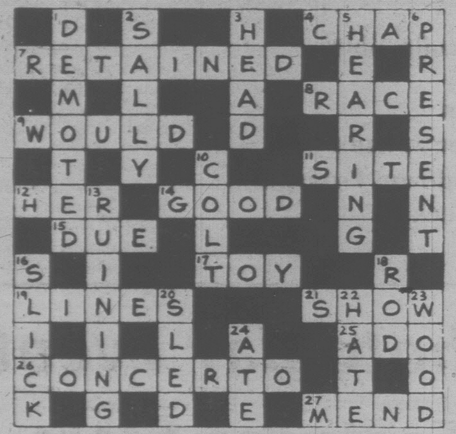

CLUES ACROSS:

4. CHAP not chop. The clue has the air of justifying a girl's rights in a matter of some concern; in this respect, chop is a trivial answer.
7. RETAINED not regained. "Regained" is somewhat unsatisfactory, since you would normally calculate your loss over the finished session, so that any partial recoupment would already have been accounted for before saying that you "lost a lot of money." In any event, if not cleaned out, you would have RETAINED some money.
8. RACE not rage. The clue refers to a calculated toughness of approach (as in a RACE) which could be thought by some not to show the right spirit. In a rage, emotions simply run completely free and the whole thing is deplorable anyway.
9. WOULD not could. A scheme that merely could work would be an unreasonably bad risk.
11. SITE not side. The "appearance of the side" of the house does not fit as appropriately as "appearance of the site."
14. GOOD not gold. "Things" offered to a pawnbroker are of a general nature, so GOOD is more broadly apt.
15. DUE not dun. Going into debt need not be as serious as to involve duns from the creditors. Naturally, bills DUE are always a part of credit.
19. LINES not links. Family LINES, i.e., pedigrees, are directly apt. "Family links" is a vague term embracing various connections (not necessarily genealogical).
26. CONCERTO not concerts. A CONCERTO demands a certain level of technique; but for CONCERTS (of stage acts, etc.) performers can stick to things that are easy enough for them to do reasonably well.
27. MEND not lend or send. The clue's choice of the word "undertake" suggests something in the nature of work, or a venture; in this respect, MEND is the most apt. It would be more a case of getting him to agree simply to lend or send the thing. Tend not favored.

CLUES DOWN:

1. DEMOTED not devoted. One is devoted from emotional causes, or because devotion is inspired in one, rather than for a specific "reason."
2. SALLY not rally. A would-be witty SALLY can fall pretty flat if thought of too late to have its best impact. A rally in a sport event, if and when it comes, must be reasonably effective, otherwise you can't call it a rally.
5. HEARING not healing. Specifying "phenomenal," in the clue, has more point for HEARING, since a person understood to have the power of healing would be exceptional anyway.
10. COLT not coot. The regretful tone of the clue suits COLT better than coot, since a bird's instinctive fear is so easily and unavoidably aroused as to be pointless to bother about.
13. RUINING not running. There is no harm actually in running machinery.
16. SLICK not slack. Aptly, a SLICK worker has something to be self-satisfied about (that he may let it show too much). Also a slack worker has such an immediate and obvious fault that it seems pointless to go beyond that and concern yourself with whether you like his "air" or not.
22. HATE not haze. To "fail to see things as they really are" is a personal sort of shortcoming, e.g., due to HATE, rather than a simple case of poor visibility (haze).

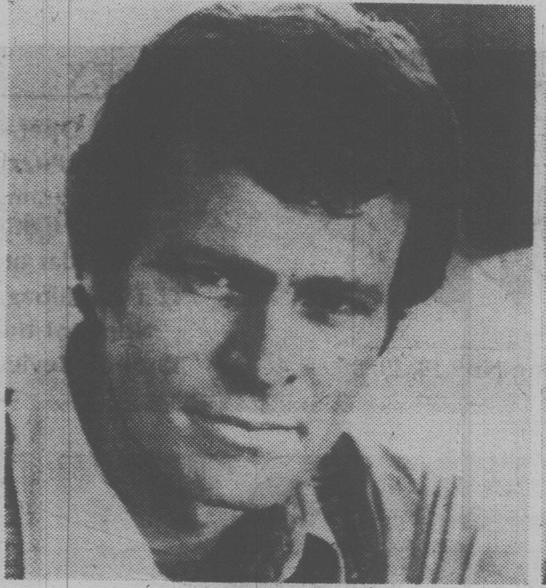

Rod Arrants

Erica Hope

Nikki Has a Knack for Trouble

By JOHN GOUDAS and STEVEN SCHEUER

The Young and The Restless continues to live up to its title by periodically injecting handsome youngsters in the cast. Erica Hope a small, grey-eyed blonde, slipped into the seamy plotting this summer, playing that fun-loving teen-ager Nikki, sister of Dr. Casey Reed. At 17, Nikki just wanted a good time, and snagged a job at the Allegro under lawyer Brock Reynolds.

But fun-loving characters seldom enjoy themselves for long on Y and R. Tragedy always lurks just around the corner. Good-time kids are strictly instruments of the Devil according to this show.

Nikki was promiscuous. To make matters worse, the young lady contracted venereal disease. She played around for a spell, an innocent (the worst kind) until her sister realized the problem and stepped in.

Sister Casey also gave Nikki a lashing down not to be forgotten, one to be imprinted on the minds of teenagers following the show. The soap was making a point, reminding youngsters that venereal disease was not a horror of the past. In the current permissive society, VD still raises its ugly head and creates havoc among the unwary.

It must be said that Nikki turned true-blue once her secret was out in the open. Erica Hope's Nikki became a guilt-ridden, thoroughly mortified youngster, intending never, never to become free and easy again.

To Erica's credit, the Lost Angeles youngster played Nikki with a flourish, stepping in and performing like a seasoned pro after easing into the business the back way, meeting an agent at a beauty salon.

That's the way it is in L.A. Agents are omnipresent — at beaches, high school corridors, amusement parks, parking lots, museums. A budding star can be spotted anywhere . . . there are no rules.

And, if you recall Sarah T.: Portrait of a Teen-age Alcoholic on TV, you might remember Erica. Her performance n that show does the selling job nowadays in casting offices. Only three years out of Los Angeles City College, Erica sets her sig[illegible] comedy parts regardless of her melodramatic turns on Y and R. She's still single, swims like a fish, and can probably go on playing teenagers for another decade, or longer.

CHANNEL CHATTER: The new handsome face on Search for Tomorrow belongs to Rod Arrants who is playing millionaire Travis Tourneur Sentell. (How's that for a fancy monicker?) Just a few short month ago, Rod was seen on NBC's now defunct soap, "For Richer, For Poorer," in the role of Austin Cushing. One of the young women in Henderson will soon become the object of the dashing millionaire's affection and lavish attention. Rod hails from California where he worked on The Young and The Restless and on prime time TV. He also has an extensive theatrical background, having worked on the stage in Los Angeles and San Francisco.

Eurodown Makes Your Sleep Special

Considering you spend 35% of your life in bed don't you think you should have the maximum comfort?
Sleep refreshed as your fluffy Eurodown quilt envelopes you in a warm cloud of down. Turn "down" the thermostat and laugh at the cold, as your Eurodown quilt insulates you, while its lightness will give you the freedom of movement that heavy blankets and bedspreads cannot.

Euro Down Quilts

"The Down Quilt, Pillow and Accessory Specialists"

Eurodown Quilts Ltd.

1728 Douglas St.
Victoria, B.C. V8W 2G7
(604) 384-0133
"Opposite the Bay"

Come by and see our creative window display!

Eurodown — the down quilt people open to serve you till 9 p.m. till Dec. 23rd.

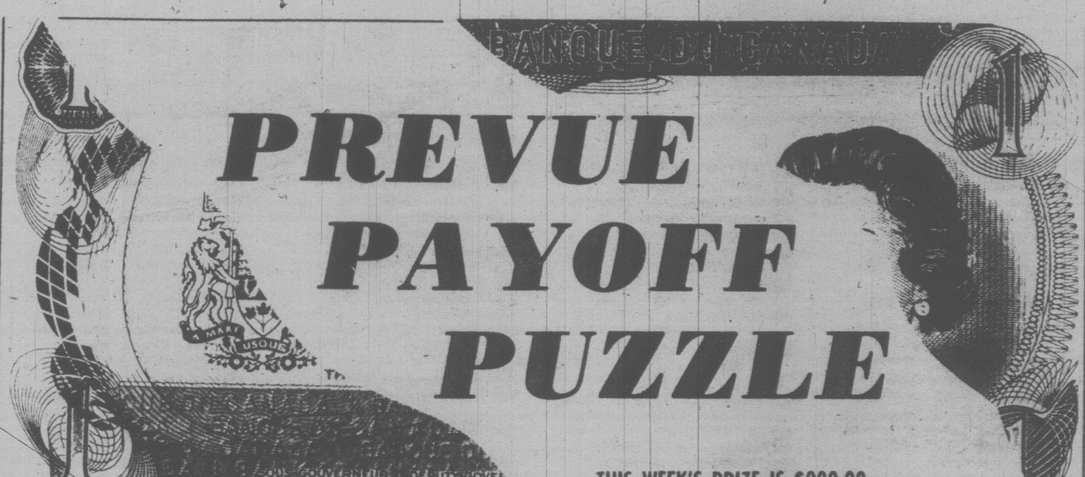

PREVUE PAYOFF PUZZLE

THIS WEEK'S PRIZE IS $900.00

ANSWER TO LAST WEEK'S PUZZLE ON PAGE 2

CONTEST RULES

1. Solve the Prevue Payoff Puzzle by filling in the missing letters to make the words that you think best fit the clues. To do this read each clue carefully.

2. Check the word list. It has all the correct answers plus some you will have to eliminate.

3. You need not be a subscriber to this newspaper in order to enter. You may submit as many entries as you wish on the entry blank printed in this newspaper or exact-sized, clear, hand-drawn facsimiles of the printed entry blank. NO MECHANICALLY PRODUCED, PRINTED, MIMEOGRAPHED, etc. copies of the entry blank will be accepted. Each entry must contain the contestant's name, address and phone number or it will not be accepted.

4. Anyone is eligible to enter this contest except employees (and members of their families) of Victoria Press Ltd.

5. All entries MUST be mailed and bear a postmark. The paper is not responsible for entries lost or delayed in the mail. Entries for each week's contest not received for judging by 12 noon the following Wednesday are not eligible.

6. To qualify you must write your answer to one of the clues on the outside of the envelope. See coupon for instructions.

7. Prevue will award the current prize to the contestant who sends in an all correct solution. If more than one all correct solution is received the prize money will be shared equally. If no all correct solution is received, $50 will be added to the following week's prize.

8. There is only one correct solution to each puzzle and only the correct answer can win. The decision of the judges is final and all contestants agree to abide by the judges decision. All entries become the property of Prevue. Only one prize will be awarded to a family unit.

9. Everyone has the same opportunity to win for EVERY QUALIFIED ENTRY WILL BE CHECKED and the winner announced. No claiming is necessary.

10. Entries must be mailed to Prevue Payoff Puzzle, Victoria Press Ltd. Box 300, Victoria, B.C. V8W 2N4. One entry per envelope.

11. Prevue reserves the right to correct any typographical errors which may appear during the puzzle game.

12. Puzzle clues may be abbreviated and such words as AN, THE and A omitted.

PREVUE PAYOFF PUZZLE is the intriguing word puzzle game the whole family will enjoy and have an opportunity to win a big cash award every week! THIS CROSSWORD is not a draw. It tests your knowledge of words and pays off for EVERY correct solution. All you have to do is complete each of the words in a criss-cross format. Clues are provided . . . even a work list which has all the correct answers, plus some you'll have to eliminate. But there are no trick words or guessing . . . careful thought will make you a winner! So start and play today!

PLEASE NOTE: EACH ENTRY MUST BE IN A SEPARATE ENVELOPE

CLUES ACROSS:

4. Coming across a Scottish — naturally brings thoughts of bonny Scotland.
7. One can hope that modern scientific advances will be — used for the benefit of all humanity.
8. Specialists.
9. Generally things are apt to look markedly different when —.
11. Wisdom.
12. It's no crime to be this, though it's still by no means pleasant.
13. If you give away surplus garden produce, it's only reasonable to keep the — for yourself.
14. It might be made a present of, in a case.
15. In the movie, the bandits frequently — in the desert.
18. If you — unproductively, you shouldn't be too disappointed at not getting what you want.
20. Can well be dangerous if the timbers of the house are rotten.
21. It's the sort of thing a truck driver may bitterly regret having run into.
22. In which a ribbon is often tied.
23. The — of a person reading in a dull flat voice does nothing to charm the listener.
24. His having an interesting — can make a man rewarding to talk to.

CLUES DOWN:

1. For the —, there is often a good chance to find happiness with another partner.
2. They can, of course, be pretty alarming.
3. A girl's hair may be of such a color that it can hardly fail to be —.
4. Seeds of various fruits.
5. When it comes to —, certain persons may prefer not to do it in a busy public place.
6. Flowers often red.
10. Whether or not one can take a certain — may well depend on the nature of the vehicle.
16. Travelling bag.
17. Opposite of a profit.
19. Perform vocal music.

WORD LIST

BELLS	EYED	MONOTONY	ROAD
BEST	FISH	PAPER	ROOF
BOG	FOG	PARKING	ROOM
BOILED	GIN	PARTING	ROSES
BOOR	GRIP	PAST	SING
BOW	GUN	PIPER	SOILED
DIVORCED	HIDE	PIPS	WIDELY
DIVORCEE	HOG	POST	WISELY
DOG	LOAD	POOR	WISH
DYED	LOG	REST	WITS
EXPERTS	LOSS	RIDE	YELLS
	MONOTONE		

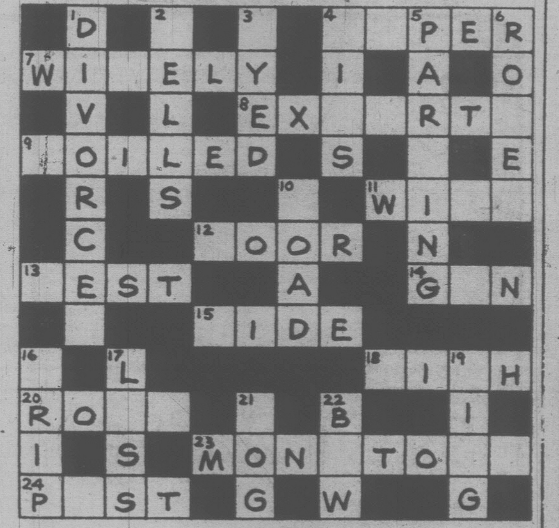

MAIL TO

PREVUE PAYOFF PUZZLE
VICTORIA PRESS LTD.
BOX 300,
VICTORIA, B.C.
V8W 2N4

IMPORTANT
TO QUALIFY WRITE YOUR **Answer to "1 DOWN"** ON THE OUTSIDE OF YOUR ENVELOPE

NAME ....

ADDRESS ....

....

.... PHONE ....

No registered letters or letters without the required 14 cents postage will be accepted for judging in this contest.

TV MAILBAG

By THOM MEAD

HOLLYWOOD — The TV Mailbag:

Q. How come CHP Officer Sindy Cahill doesn't ride a motorcycle like her male colleagues in "CHiPs?" Also, how about some background on the actress who plays her? — D. C. Tampa, Florida.

A. CHP Officer Cahill will not be a motorcycle officer because women do not yet serve in this capacity with the California Highway Patrol. However, she will ride motorcycles in sequences showing her off duty. Statuesque Brianne Leary, formerly one of Pappy's Lambs in "Black Sheep Squadron," plays Officer Cahill. A prize-winning high school gymnast, the brunette actress also appeared in "Petrocelli," a short-lived series filmed in Tucson, Ariz., which Leary considers her hometown. Actually, she is a native of Providence, R.I. But graduated from Canyon Del Oro High School in Tucson and attended the city's Pima Junior College.

Q. Why was Robert Reed taken off "Operation Runaway?" — K. S. Hackettstown, N.J.

A. Reed bailed out of the series because of a difference of opinion with the show's producers.

Q. We have had a bet going in our family over which new television series this season will be the first cancelled. Unfortunately, we, somehow missed the announcement of the first cancellation and we can't find it in our local newspaper. Can you help? — H. B. Cortland, Ohio.

A. The first rating casualty of the 1978-79 season was NBC's "W.E.B." series about the inside operation of a major television network. Less than a week after it went under, ABC cancelled "Apple Pie." Both shows consistently placed at the bottom of the Nielsen Ratings.

Q. Two episodes of "Lassie: the New Beginning" have been shown on Sunday evenings. There was no further listing. Will it continue on ABC? — E. E. Venice, Florida.

A. ABC was hoping the two-part movie would score well in the ratings, similar to previous but highly watched Lassie shows. With good ratings, "Lassie: The New Beginning" could be developed into a weekly series for introduction at midseason. When both episodes received mixed reviews and ratings, the network shelved the project as a potential series.

Q. I recently read that Richard Hatch of "Battlestar Galactica" played in the soap opera "All My Children." Could you tell me what role he played? — M. F. Victoria, B.C.

A. Hatch played the role of Phillip Brent on the daytime soaper "All My Children" for two and one-half years before coming to Hollywood to play guest roles in a number of dramatic series. He later landed the continuing role as Michael Douglas' replacement in "Streets of San Francisco."

Q. Has "Gone with the Wind" been on television? I say that it hasn't but a friend says she saw it on TV. — G. C. Carmichaels, Penn.

A. You lose. The epic movie aired on television two years ago. But for those who missed it the first time, CBS, which has now acquired the television rights, plans to show it sometime this season.

Q. How old is Kristy McNichol of "Family?" — L. C. Lohman, Mo.

A. The very popular and talented McNichol is 16 years of age.

Questions of general interest will be answered in the column. Volume of mail prohibits personal replies. Inquiries should be sent to Thom Mead, Copley News Services, in care of this newspaper.

MUST SELL NOW!
Discontinued Models
Scratch and Dent
FURNITURE
APPLIANCES
COLOR TV's
Discounted up to
50% OFF
Reg. List Price
Many Items . . .
Too numerous to list
Easy Terms . . .
Trade-in Welcome
The Traders
715 Finlayson
Phone 388-6264
WIDE OPEN . . .
7 DAYS PER WEEK

BEST MILEAGE FOR AN AUTOMATIC

MAZDA GLC DELUXE HATCHBACK
The automatic Mazda GLC gives you better gas economy than any small car on the market. It gives 43 MPG* on the highway and 36.5 MPG* city.
*Transport Canada
SALE PRICE
$4995
Includes Automatic
'79 Replacement $5678
11-25
PACIFIC
mazda
PEUGEOT
810 Johnson 385-1451

DAYTIME TV Programs (Monday-Friday)

MORNING

5:30
(11) News
(12) PTL Club (Thu)
(13) Parliament Question Period

5:50
(12) PTL Club (Mon-Wed, Fri)

6:00
(4) Action: Inner City (Mon)
(4) PM Northwest (Tue-Fri)
(6)(8) University Of The Air
(7) Eye On The Northwest (Mon)
(7) Dialogue (Tue, Fri)
(7) Christopher Closeup (Wed)
(7) Human Dimension (Thu)
(11) 700 Club
(13) National Film Board

6:05
(5) With This Ring (Mon)
(5) Signs Of Life (Tue, Thu)
(5) Davey And Goliath (Wed)
(5) Sacred Heart (Fri)

6:20
(5) Down To Earth

6:25
(5) How Come? (Mon)
(5) Soviet Society (Tue)
(5) Great American Game (Wed)
(5) King 5 Presents (Thu)
(5) It's About Time (Fri)

6:30
(4) Not For Women Only
(6) Daybreak
(7) Sunrise Semester (Mon-Wed, Fri)
(7)(12) CBS News (Thu)
(8) Romper Room
(13) Sports Page

6:50
(12) News (Mon-Wed, Fri)

6:55
(5) Shape Up With Sparling

7:00
(4) Good Morning America
(5) Today
(6)(8) Canada A.M.
(7) Captain Kangaroo (Mon-Wed, Fri)
(11) Porky Pig And Friends
(12) CBS News (Mon-Wed, Fri)

7:25
(5) News

7:30
(5) Today
(7) J.P. Patches (Mon-Wed, Fri)
(7) Thanksgiving Day Parade (Thu)
(11) World Of Hanna Barbera
(12) Frisky Frolics (Thu)
(13) Cartoons

8:00
(7) CBS News (Mon-Wed, Fri)
(11) Little Rascals
(12) Frisky Frolics (Mon-Wed, Fri)
(13) The Flintstones

8:25
(5) News

8:30
(2) It's Happening
(5) Today
(11) New Zoo Revue
(12) Thanksgiving Day Parade (Thu)
(13) 100 Huntley Street

8:45
(2) Friendly Giant

9:00
(2) Changes (Mon)
(2) Coronation Street (Tue, Thu)
(2) Pacific Report (Wed)
(2) Fifth Estate (Fri)
(3) En Mouvement
(4) Merv Griffin
(5) Seattle Today (Mon-Wed, Fri)
(5) NFL '78 (Thu)
(6)(8) Webster
(7) Donahue (Mon-Wed, Fri)
(9) Sesame Street (R)
(11) Family Affair
(12) Dick Van Dyke (Mon-Wed, Fri)

9:15
(3) Les Oraliens (Mon, Thu)
(3) Les 100 Tours de Centour (Tue, Fri)
(3) L'Evangile en Papier (Wed)

9:30
(2) Heritage (Mon)
(2) Newsmagazine (Tue)
(2) Canadian Authors (Thu)
(3) Passe-Partout
(5) NFL Football (Thu)
(11) The Price Is Right
(12) The Price Is Right (Mon-Wed, Fri)

10:00
(2) British Columbia Schools (Mon, Thu)
(2) Canadian Schools (Tue, Fri)
(2) Western Schools (Wed)
(3) Une Fenetre dans Ma Tete (Mon)
(3) Animagerie (Tue, Thu)
(3) Tam Tam (Wed)
(3) La Boite a Lettres (Fri)
(4) Happy Days (R) (Mon-Thu)
(4) NCAA Football (Fri)
(5) High Rollers (Mon-Wed, Fri)
(6) Kareen's Yoga
(7) All In The Family (R) (Mon-Wed, Fri)
(9) Electric Company (R)
(13) Ed Allen

10:15
(3) Virginie (Mon, Fri)
(3) Minute Moumoute! (Tue, Thu)
(3) You Hou (Wed)

10:30
(2)(6) Mr. Dressup
(3) Magazine-Express
(4)(13) $20,000 Pyramid (Mon-Thu)
(5) Wheel Of Fortune (Mon-Wed, Fri)
(7)(12) Love Of Life (Mon-Wed, Fri)
(7) Donahue (Thu)
(8) What's Cooking
(9) M Is For Music (Mon, Wed)
(9) Once Upon A Classic (Tue)
(9) Studio See (Thu)
(9) Big Blue Marble (Fri)
(11) Mike Douglas
(12) Frisky Frolics (Thu)
(13) Vancouver (Fri)

10:45
(9) Jackson Junior High (Mon)
(9) Word Shop (Wed)
(9) Two Cents Worth (Thu)

10:55
(7)(12) CBS News (Mon-Wed, Fri)

11:00
(2) Sesame Street
(3) Les Trouvailles de Clemence (Mon-Thu)
(3) Grandeur Nature (Fri)
(4)(13) Family Feud (Mon-Thu)
(5) America Alive! (Mon-Wed, Fri)
(6) Barton And Company
(7) The Young And The Restless (Mon-Wed, Fri)
(8) Mad Dash
(9) Write On (Mon)
(9) Making Music (Tue)
(9) Natural Science Special (Wed)
(9) Nova (Thu, Fri)
(12) Donahue (Mon-Wed, Fri)
(12) Cyrano DeBergerac (Thu)

11:05
(9) Wordsmith (Mon)

11:15
(9) Self, Incorporated (Tue)

11:20
(9) All About You (Mon)
(9) Two Cents Worth (Wed)

11:30
(3) Harold Lloyd (Mon)
(3) Le Monde en Liberte (Tue)
(3) Les Exclus (Wed)
(3) Le Comportement Animal (Thu)
(3) Au Pays de l'Arc-en-Ciel (Fri)
(4)(13) Ryan's Hope (Mon-Thu)
(7) Search For Tomorrow (Mon-Wed, Fri)
(7) News (Thu)
(8) Definition
(9) Freestyle (Tue)

11:35
(9) Survival Economics (Mon)

11:40
(9) Write On (Wed)

11:45
(9) Stories Of America (Tue)
(9) Cover To Cover (Wed)

11:55
(9) Explorers Unlimited (Mon)

AFTERNOON

12:00
(2)(6)(8)(11) News
(3) Vers l'Aventure (Mon)
(3) Cher Oncle Bill (Tue)
(3) Les Chevaux du Soleil (Wed)
(3) Demetan, la Petite Grenouille (Thu)
(3) Prince Noir (Fri)
(4)(13) All My Children (Mon-Thu)
(5) Hollywood Squares (Mon-Wed, Fri)
(7) News (Mon-Wed, Fri)
(7) NFL Today (Thu)
(9) Cinematic Eye (Tue)
(9) Nova (Wed)
(9) Live From The Metropolitan (Thu)
(9) Wild Horses Broken Wings (Fri)
(12) Doctor In The House

12:08
(2) Switzer Unlimited

12:10
(9) Truly American (Mon)

12:15
(6) Ida Clarkson

12:30
(2) Search For Tomorrow
(3) Les Coqueluches
(5) Days Of Our Lives (Mon-Wed, Fri)
(5) Macy's Thanksgiving Day Parade (Thu)
(7) As The World Turns (Mon-Wed, Fri)
(7) NFL Football (Thu)
(8) Movie
(9) Music Place (Mon)
(9) Movie (Tue)
(11) Adam-12
(12) All In The Family (R) (Mon-Wed, Fri)
(12) Dating Game (Thu)
(13) Movie (Fri)

12:45
(9) Word Shop (Mon)

1:00
(2) CBC News
(4) One Life To Live (Mon-Thu)
(6) Marcus Welby, M.D.
(9) Book, Look And Listen (Mon)
(9) Art Starts (Wed)
(9) Movie (Fri)
(11) Movie
(12) Cross-Wits
(13) Vancouver (Mon-Thu)

1:05
(2) Bob McLean

1:10
(9) Natural Science Special (Mon)

1:15
(9) Inside - Out (Wed)

1:30
(3) Le Telejournal
(4) Happy Days (R) (Fri)
(5) The Doctors (Mon-Wed, Fri)
(7) Guiding Light (Mon-Wed, Fri)
(9) Write On (Mon)
(9) Spinning Stories (Wed)
(12) M.A.S.H (R) (Mon-Wed, Fri)
(12) Donahue (Thu)

1:35
(3) Femme d'Aujourd'Hui

1:45
(9) Art Cart (Mon)
(9) Word Shop (Wed)

2:00
(2) Edge Of Night
(4) General Hospital (Mon-Thu)
(4)(13) $20,000 Pyramid (Fri)
(5)(8) Another World (Mon-Wed, Fri)
(6) Canadian Schools
(8) Undersea World Of Jacques Cousteau (Thu)
(9) Freestyle (Mon, Wed)
(9) Spinning Stories (Tue)
(12) Dating Game (Mon-Wed, Fri)
(13) Party Game (Mon)

2:15
(9) Stories Of America (Mon)
(9) Book, Look And Listen (Tue)
(9) Music Place (Wed)

2:25
(9) Truly American (Tue)

2:30
(2)(6) Canadian Authors (Mon-Thu)
(2)(6) Canadian Stars (Fri)
(3) D'Amour et d'Eau Fraiche (Mon)
(3) Cinema (Tue, Thu)
(3) Le Temps de Vivre (Wed)
(3) Les Ateliers (Fri)
(4) Ryan's Hope (Fri)
(7) M.A.S.H (R) (Mon-Wed, Fri)
(9) Freestyle (Mon)
(9) Studio See (Tue)
(9) Book, Look And Listen (Wed)
(12) Tic Tac Dough
(13) Lively Specials (Mon, Wed)
(13) Family Feud (Fri)

2:40
(9) Survival Economics (Wed)

2:45
(9) Cover To Cover (Tue)
(11) Cartoons

3:00
(2)(6) Take 30
(4) Edge Of Night (Mon-Thu)
(4)(13) Ryan's Hope (Fri)
(5) Movie (Mon-Wed, Fri)
(7) Dinah! (Mon-Wed, Fri)
(8) Alan Hamel
(9) Over Easy
(11) Popeye
(12) Match Game '78 (Mon-Wed, Fri)
(12) Honeymooners (Thu)
(13) Global News (Mon-Thu)

3:15
(7) NFL Today (Thu)

3:30
(2)(6) Celebrity Cooks
(3) Au Jardin de Pierrot (Mon)
(3) Fanfreluche (Fri)
(4) Boomerang (Mon, Wed)
(4) Dusty's Treehouse (Tue, Thu, Fri)
(5) Movie (Thu)
(7) Dinah! (Thu)
(9) Consumer Survival Kit (Mon)
(9) Feeling Free (Tue)
(9) Book Beat (Wed)
(9) Julia Child And Company (Thu)
(9) Speak Out (Fri)
(11) Banana Splits
(12) I Dream Of Jeannie
(13) Scooby Doo - Dyno Mutt

3:45
(3) Les Chiboukis (Mon)

4:00
(2) Charlie Chaplin
(3) Bobino
(4) Six Million Dollar Man
(6) Bionic Woman
(7) EveryDay (Mon-Wed, Fri)
(8) The Price Is Right (Mon, Tue, Thu, Fri)
(8) That's Hollywood (Wed)
(9) Sesame Street (R)
(11) Krofft Superstars
(12) Funorama
(13) Battle Of The Planets

4:30
(2) For Kids Only
(3) Le Gutenberg (Mon)
(3) Les Egregores (Tue)
(3) Le Grenier (Wed)
(3) Sol et Gobelet (Thu)
(3) Es-Tu d'Accord? (Fri)
(8) NFL Hockey (Wed)
(11) Leave It To Beaver
(12) Gilligan's Island
(13) The Partridge Family

5:00
(2) The Goodies
(3) Carol Burnett And Friends (Mon-Wed, Fri)
(6) Sanford And Son
(8) Six Million Dollar Man (Mon, Tue, Thu, Fri)
(9) Mister Rogers (R)
(11) I Love Lucy
(12) My Three Sons
(13) Petticoat Junction

5:30
(2) All In The Family
(5) News (Mon-Wed, Fri)
(5) Carol Burnett And Friends (Thu)
(6) News
(9) Electric Company (R)
(11) The Partridge Family
(12) I Love Lucy
(13) Hollywood Squares

TRIVIA TEASERS

Radio Highlights

SATURDAY
AM Network

6:15 p.m. Between Ourselves — "Rock and Ice" — Ten days on the high peaks with B.C. mountaineers.

8:05 p.m. The Hornby Collection — "Down There", a play by Tom Grainger, in two parts. Set in British coal mining country.

10:05 p.m. Anthology — Morley Callaghan comments on the passing literary scene.

12:10 a.m. West Coast Saturday Night — Recorded contemporary music, comedy, and variety, from our Vancouver Studios.

FM Network

2:05 p.m. Jazz Radio Canada — With co-hosts, Lee Major and Mary Nelson.

11:05 p.m. The Entertainers — Tonight's program features Marie-Paul Martin, one of the winners of this year's DuMaurier Talent competition, and samples of the burgeoning recording scene in Quebec.

SUNDAY
AM Network

6:05 p.m. Identities — The music of Poland and featuring the music of the Toronto Polish Choir — the Qujawiacy Singers. Host: Margaret Pacsu.

11:04 p.m. Friends — Michael Whalen hosts a program of contemporary Quebec music.

12:10 a.m. Good Night Music — A selection of classical recordings from our Vancouver studios.

FM Network

10:05 p.m. Celebrations — The patroness of music, St. Cecilia, a Roman virgin who was martyred in the second or third century, will be saluted tonight.

(Continued on Page 11)

10% OFF
OUR NEW CHRISTMAS SILVER COLLECTION
with this coupon ad
Offer expires Nov. 30, 1978
Special Prices on Opal Dinner Rings $39 and $49 each
Tasar's JEWELLERS
International collection in gold and silver with semi and precious stones.
Empress Hotel Lobby
11-11 382-4841

CABLE 10 CABLEVISION VICTORIA
MUNICIPAL ELECTION RESULTS
Complete live municipal election coverage from the Cable Ten Victoria Studio starts at 8 p.m. on Saturday, November 18th. Watch for up to the minute results from the municipalities of Saanich, Oak Bay, Esquimalt and School District #61.
11-18
CABLE 10 CABLEVISION VICTORIA

SATURDAY: Complete TV Program—Nov. 18

MORNING

5:30
(13) Parliament Question Period

5:35
(12) With This Ring

5:50
(12) Agriculture U.S.A.

6:00
(6)(8) University Of The Air

6:20
(12) Anchor

6:30
(4) Viewpoint On Nutrition
(5) Land Of The Lost
(6) Dale Harney Magic Palace
(7) Sunrise Semester
(8) Dale Harney
(13) Sports Page

6:45
(11) News

6:50
(12) News

7:00
(4) Pink Panther
(5) Galaxy Goof-Ups
(6)(8) Travel '78
(7)(11) Idea Thing
(12) Frisky Frolics

7:30
(4) To Be Announced
(5) Fantastic Four
(6)(8) Joys Of Collecting
(7) Dialogue
(11) A Better Way
(13) Harrigan

8:00
(2) Parade
(4) Superfriends
(5) Godzilla Super 90
(6) Wrestling
(7) Popeye
(8) Red Fisher
(9) Sesame Street (R)
(11) Public Policy Forum
(13) Battle Of The Planets

8:30
(3) Passe-Partout
(8) Gastown Gang
(12) King Kong
(13) Spiderman

9:00
(2) Peanuts And Popcorn "Three Nuts For Cinderella"
(3) Candy
(6) Circle Square Ranch
(7) Bugs Bunny - Road Runner
(8) Circle Square
(9) Mister Rogers (R)
(11) Probe
(12) Groovie Ghoulies

9:30
(3) Karino
(4) NCAA Football
(5) Daffy Duck
(6) To Be Announced
(8) Let's Go A program for youngsters, created by children themslves and providing unlimited opportunities to learn about their world; today's theme is "Rhythm."
(9) Once Upon A Classic "Dominic: Lucy And Harriet" Sarah dispels Lord Stainton's doubts; Beever prepares for an assault on the Eight Bells. (Part 6 of 8) (R)
(11) Watch Your Mouth
(12) Dastardly And Muttley
(13) Godzilla Power Hour

10:00
(2)(6) CIAU Football The 13th annual Canadian College Bowl is presented live from Toronto's Varsity Stadium.
(3) L'Odyssee de Scott Hunter
(5) Yogi's Space Race
(8) George "Ten Days In Venice" When Jim and Walter plan a surprise birthday party for their temporary housekeeper, they encounter some unexpected results.
(9) Studio See "Beluga" Belinda, a giant Beluga whale, trains at San Diego's Sea World; two Chicago kids run a skateboard shop; apple picking in New England.
(11) Homer Formby
(12) Josie And The Pussycats
(13) Merrie Melodies

10:30
(3) Les Heros du Samedi
(7)(12) Tarzan - Super Seven
(8) Kidstuff A program for preteens designed to both educate and entertain.
(9) Feeling Free
(11) Flipper
(13) Rocket Robin Hood

11:00
(5) Fabulous Funnies
(9) The Growing Years
(11) Route 66
(13) 100 Huntley Street

11:30
(3) Telejeans
(5) Bay City Rollers
(8) Wrestling
(9) The Growing Years

AFTERNOON

12:00
(3) La Semaine Parlementaire a Ottawa
(5) Vegetable Soup
(7)(12) Space Academy
(9) Cinematic Eye "Hobson's Choice" David Lean (British: 1953) (R)
(11) Movie ★★★ **"That Funny Feeling" (1965) Sandra Dee, Bobby Darin. A pair of aspiring actresses inadvertently rent an apartment already occupied by a handsome businessman.**

12:30
(5) Treasures Unlimited
(7)(12) Fat Albert
(8) Playoff Preview Al McCann and Peter Young host a preview of the CFL Western Conference final football game.
(9) PBS Movie ★★★ **"Hobson's Choice" (1953) Charles Laughton, John Mills. A tyrannical Lancashire bootmaker tries to keep his three daughters from marrying.**
(13) CKVU Sports "Canadian Open Full Contact Karate, U.S. Welterweight Title fight." Hosts: Robb Glazier and Howard Hanson.

1:00
(2) Doombolt Chase "Assault On Cragfest"
(3) La Course Autour du Monde
(4) NCAA Football
(5) Survival
(6) Jerry Falwell
(7) Ark II
(8) CFL Football The Western Conference final game is presented from Commonwealth Stadium in Edmonton.
(12) Outlook

1:30
(2) Mr. Chips Project: A Dry Sink.
(5) Great American Game
(7) 30 Minutes
(12) Perspective

2:00
(2) Movie ★★ **"Smallest Show On Earth" (1957) Margaret Rutherford, Peter Sellers. Young married couple inherits a rundown cinema in North England.**
(3) Football Canadien "Final-ouest"
(5) Wildlife In Crisis
(6) Berisoff Travel Journal
(7) Tennis "Colgate Series Championships" Live coverage of the finals of women's tennis singles in this $250,000 tournament from Mission Hills, California.
(11) Movie ★★ **"Tarzan's Secret Treasure" (1941) Johnny Weissmuller, Maureen O'Sullivan. A group of white people seeks Tarzan's aid in searchihg for lost treasure.**
(12) Best Of 700 Club

2:30
(5) Movie ★★★ **"From The Terrace" (1960) Paul Newman, Joanne Woodward. A man's marriage crumbles from neglect as he climbs the ladder of success.**
(6) News
(9) To Be Announced

3:00
(6) Victoria Sports Review
(9) Magic Method Of Oil Painting
(13) Global News

3:30
(2) Wild Kingdom
(6) Island Country Garden
(7) Sports Spectacular Coverage of the NHRA world finals in drag racing from Ontario, California; "World Series of Poker," featuring 42 players who each put up $10,000, from Las Vegas, Nevada; Part 7 of the "World's Strongest Men" competition, featuring the wrist roll.
(9) Tutankhamun's Egypt
(12) Wacky Races
(13) Wrestling

3:45
(11) Our Gang

4:00
(2) Reach For The Top
(4) Scooby's All-Stars
(6) Red Fisher
(8) Journal International
(9) Firing Line "Labor Down Under" Guest: Robert Hawke, Labor Party leader.
(11) Voyage To The Bottom Of The Sea "Fatal Cargo" Interest in the scientific experiments of a friend, mysteriously deceased, almost costs Nelson his life.
(12) Funorama

4:30
(2) News
(3) Le Francophonissme
(6) Capital Comment
(8) Wide World Of Sports Scheduled events include the Rothman's International Grand Prix equestrian event for World Cup points from Toronto's Royal Winter Fair, and the 1978 World Figure Skating Championships from Ottawa.
(12) Our Gang
(13) Bugs Bunny

5:00
(2)(6) NHL Hockey Montreal Canadiens at Vancouver Canucks
(3) La Soiree du Hockey Du Pacific Coliseum de Vancouver, les Canadiens de Montreal rencontrent les Canucks.
(5) Journey To Adventure
(7) Alice Mel misunderstands Alice's simple dinner invitation and all but moves in with her and Tommy.
(9) Evening At Symphony "The Fountains Of Rome" by Ottorino Respighi, and Symphony No. 4, "The Inextinguishable," by Carl Nielsen.
(11) Twilight Zone "Walking Distance" A man slips back thirty years to his childhood in order to escape the pressures of his job.
(12) The Monkees "Double Barrel Shotgun Wedding"

5:30
(4) Weekend Specials "Soup For President" Soup and his political rival Janice plot to ruin each other's bid for school president.
(5)(7) News
(11) Twilight Zone "Escape Clause" A man makes a pact with the devil for immortality, then finds that he doesn't enjoy living anymore.
(12) 30 Minutes
(13) Inside Track

EVENING

6:00
(4) NFL Game Of The Week
(5) NBC News
(7) CBS News
(8) News
(9) Once Upon A Classic "Dominic: Lucy And Harriet" Sarah dispels Lord Stainton's doubts; Beever prepares for an assault on the Eight Bells. (Part 6 of 8)
(11) Star Trek "By Any Other Name" The Enterprise, in response to a distress call, is threatened with destruction when Capt. Kirk goes to help a small planet.
(12) Weekend Host: Andy Anderson.
(13) Sounds Good

6:30
(4) News
(5) Animal World
(7) A Charlie Brown Thanksgiving Charlie Brown and Snoopy, with help from their friends, create a novel Thanksgiving feast. (R)
(9) Julia Child And Company "Kitchen Cocktail Party"
(13) Second City TV

7:00
(4) Lawrence Welk "Thanksgiving Holiday"
(5) Wild Kingdom
(7) $1.98 Beauty Show
(8) Lucy Comes To Nashville Lucille Ball and an array of country entertainers present a comedy-music special from Nashville.
(9) Nova "A Whisper From Space" The most recent theories and new questions that have been raised about microwave signals and their relation to the origins of the universe.
(11) Hee Haw Guests: Mel Tillis, Roy Head, Gerald Smith.
(12) The Gong Show
(13) Western Front "Montage Of Vancouver's News Highlights"

7:30
(5) The Gong Show
(7) Family Feud
(12) Movie "Mechagodzilla"

8:00
(2) Mork And Mindy "A Mommy For Morky" A motherless Mork decides to make Mindy his new mom.
(3) A Communiquer
(4) Battle Of The Network Stars "1978" Three teams of celebrities, captained by Gabriel Kaplan, McLean Stevenson, and Robert Conrad, representing ABC, CBS, and NBC, compete in a variety of sporting events.
(5)(6) CHiPs "The Sheik" A speed-crazy young prince (Karlo Salem) gives Jon and Ponch the royal treatment in the hope that they will overlook his traffic violations.
(7) NBA Basketball Golden State Warriors vs. Seattle SuperSonics
(8) Academy Performance ★★ Movie "The Bible" (1966) George C. Scott, Ava Gardner, Michael Parks. Dramatization of events from the Book of Genesis.
(9) Wilderness
(11) Hee Haw Honeys Guests: The Statler Brothers.
(13) Movie ★★★ **"Death Race 2000" (1975) David Carradine, Sylvester Stallon. In the year 2000, hit-and-run driving is no longer a felony...it's a professional sport, as five drives compete in a yearly race in which pedestrians are fair game.**

8:30
(2) Bonkers!
(9) The Fall And Rise Of Reginald Perrin
(11) Nashville On The Road

9:00
(2) The Paper Chase A militarily disciplined law student (Glynn Turman) goads his partner Willis into becoming a formidable legal adversary.
(3) La Femme Bionique
(5) Frankie And Annette Love blooms when Frankie Avalon and Annette Funicello meet at a college campus after years of separation.
(6) Movie ★★★ **"Young Joe: The Forgotten Kennedy" (1977) Peter Strauss, Barbara Parkins. The life story of Joseph Kennedy Jr., who was the first of the four Kennedy brothers to meet a premature and violent death.**
(9) Global Paper "The Global Paper Forum" Julian Bond moderates a discussion by food policy makers and implementers.
(11) Nashville Music Guests: Mickey Gilley, Jody Miller, Ronnie Sessions, The Dottie Dee Singers.

9:30
(11) Country Northwest Featuring Gerry Andal, Pat Roberts and the Evergreen Drifters.
(12) Movie ★★ **"The Stone Killer" (1973) Charles Bronson, Martin Balsam. An underworld kingpin trains Vietnamese veterans to eliminate his enemies.**

10:00
(2) What's A Nice Show Like You?
(3) Hebdo-Samedi
(4) Fantasy Island Tattoo tries to grant two gorgeous showgirls their dream of a lifetime, and Mr. Roarke tries to fulfill a doctor's wish of money for a new health care complex.
(8) Fantasy Island
(11) Movie ★★★★ **"Treasure Of Sierra Madre" (1948) Humphrey Bogart, Walter Huston. A trio of greedy men attempt to outwit each other in their quest for gold.**
(13) Live At The Forum

10:15
(7) CBS Movie ★★★ **"The Bible" (1966) George C. Scott, Ava Gardner. The stoy of man's creation, his subsequent fall, and his indomitable survival with faith in the future is recounted. (R)**

10:30
(3) Le Telejournal
(9) Global Paper Local Follow-Up

10:45
(3) Nouvelles du Sport

11:00
(2)(6) CBC National News
(3) Les Affaires de l'Etat
(4)(5) News
(8) CTV News
(9) set out with hand-picked frogs for the first amphibian assault on the Andes.
(13) Sports Page

11:10
(3) Cinema "Les Riches familles" (1967) Rosalind Russell, Sandra Dee. Une jeune et riche grand-mere prefere sa petite-fille qui l'aime et la comprend a ses deux filles.

11:15
(2) Provincial Affairs
(6) News

11:20
(2)(8) News

11:30
(4) ABC News
(5) Movie ★★ **"Riot" (1968) Gene Hackman, Jim Brown. As a plot to cover up an escape attempt, inmates in a state prison riot.**

11:45
(2) Movie ★★★ **"Full Of Life" (1957) Judy Holliday, Richard Conte. A man disrupts the lives of his son and pregnant daughter-in-law.**
(4) Movie ★★★ **"Suspicion" (1941) Cary Grant, Joan Fontaine. A young woman suspects her charming husband of planning a murder.**
(12) Movie ★★ **"Battle Of The Worlds" (1961) Claude Rains, Bill Carter. The world faces destruction unless an eccentric scientist can divert a planet from its collision course.**

12:00
(13) Movie ★★ **"Alice Cooper"**

12:10
(6) Movie To Be Announced.
(8) Movie ★★★ **"Rollerball" (1975) James Caan, John Houseman. The earth is no longer divided among nations but is managed by six worldwide corporate cartels.**

12:30
(11) News

1:00
(3) Cine-Nuit "Les Amants de Telede" (1952) Alida Valli, Pedro Armendariz. Pour sauver la tete de son fiance, une jeune fille consente a epouser le chef de police de Torede, homme cruel et deteste.

1:15
(2) Movie ★★ **"The Jungle Princess" (1936) Dorothy Lamour, Ray Milland. A man remains in the jungle after falling in love with a beautiful jungle girl.**
(7) Jukebox

1:30
(12) 700 Club

1:40
(4) News

1:45
(7) News

2:00
(13) Movie ★★ **"Beach Blanket Bingo" (1965) Frankie Avalon, Annette Funicello. Kidnapping is all part of the fun and frolic of the teenage beach set.**

2:10
(6) Movie To Be Announced.

2:30
(12) News

2:40
(8) Movie ★★ **"Beautiful But Deadly" (1973) Anthony Quinn, Robert Forster. A modern-day member of a Mafia family who desperately wants out finds himself caught between warring factions over the selection of a new don.**

4:00
(13) Best Of Groucho

4:30
(6)(13) Sweeney

FRAMING IS OUR ONLY BUSINESS!
needlework a specialty
Taplin Art & Frames
592-7115
2002 Oak Bay Ave. (at Foul Bay Rd.)
11-25

Electronic Remote Control
26" Admiral Color TV
Deluxe model 26C8401R with M5000 Solid-State chassis, UHF and mid-band with 3 full years warranty. $1105
Less Approx. Working Trade 275
Your Difference Only $ 830
NO CASH PAYMENT REQUIRED
Available as low as $33.27 per month starting Feb. 1979. 36 payments on approved credit includes 5% tax, financing and 3 full years warranty on all parts and labor.
The Traders
WIDE OPEN ... 7 DAYS A WEEK
Phone 388-6264
715 Finlayson St.
11-26

$99 per month
50 MPG HWY. 39 MPG CITY

MAZDA GLC
DELUXE HATCHBACK
Loaded with standard equipment
59 payments $99.00
1 payment $163.80
with $600 down payment
Interest 13.5%
Price $4695
'79 Replacement $5378
11-25x
PACIFIC MAZDA PEUGEOT
810 Johnson 385-1451

SUNDAY: Complete TV Program—Nov. 19

MORNING

5:30
13 National Film Board
6:00
6 8 University Of The Air
12 Perspective
6:30
4 Worlds Of Women
6 8 National Film Board
7 Christopher Closeup
12 Outlook
13 In Private Life
6:45
6 8 Sacred Heart
11 News
7:00
4 Viewpoint On Nutrition
5 Sunday Mass
6 8 Crossroads
7 Eye On the Northwest
11 Jerry Falwell
12 Weekend
13 Gospel Singing Time
7:30
4 This Is The Life
5 I Like Myself
6 8 Discover
7 Music And The Spoken Word
13 Third Story
8:00
4 Insight
5 Pleasant Journeys
6 To Be Announced
7 12 Day Of Discovery
8 Joyce Kelly Sings
9 Sesame Street (R)
11 Jimmy Swaggart
13 Scooby's Laff-A-Lympics
8:30
2 Seagull Sam
3 Passe-Partout
4 Agriculture U.S.A.
5 Gardening With Ed Hume
6 12 Jimmy Swaggart
7 Oral Roberts
8 To Be Announced
11 Introduction To Life
9:00
2 9 Sesame Street (R)
3 Woody le Pic
4 Boomerang
5 On The Sidelines With The Seattle Seahawks
6 8 Rex Humbard
7 Face The Nation
11 Good News
12 Anchor
9:30
3 Les Floump
4 Kidsworld
5 To Be Announced
7 NFL Today
11 Rex Humbard
12 Robert Schuller
9:45
3 Une Fleur M'a Dit
10:00
2 Meeting Place Father Ken Koep celebrates The Sacrament Of The Sick in a service from St. Cecilia's Roman Catholic Parish in Regina, Saskatchewan.
3 Le Jour du Seigneur
4 Kids Are People Too
6 8 Oral Roberts
7 NFL Football St. Louis Cardinals at Washington Redskins
9 Sesame Street (R)
13 Rocket Robin Hood
10:30
5 NFL '78
6 Search
8 Day Of Discovery
11 Robert Schuller
12 Faith For Today
11:00
2 6 CFL Football The Ottawa Rough Riders participate in the Eastern Conference Final.
3 Football Canadien "Finale de l'Est"
5 NFL Football Seattle Seahawks at Kansas City Chiefs
8 It Is Written
9 Sesame Street (R)
12 Ernest Angley
13 Italian Cooking
11:30
4 Animals Animals Animals "The Monkey"
8 Search
11 Voice Of Calvary
13 Sports Page

AFTERNOON

12:00
4 Issues And Answers
8 Good News
9 The Long Search "The Land Of The Disappearing Buddha" Meditation, calligraphy, sword-fighting, archery and the tea ceremony are observed in a search for the underlying principles of Zen Buddhism. (R)
11 Movie ** "Red Planet Mars" (1952) Peter Graves, Andrea King. Earthlings panic after learning of an advanced civilization on Mars.
12 Jerry Falwell
12:30
4 College Football '78
8 Jimmy Swaggart
13 Soccer "National Tournament"
12:45
7 NFL Today
1:00
3 Le Francophonissime
4 Directions
7 NFL Football Detroit Lions at Oakland Raiders
8 Terry Winters
9 Washington Week In Review (R)
12 Reverend Max Solbrekken
1:30
4 Action: Inner City Guest: Dr. Wayne Williams assistant professor of Black Studies and Linguistics at the University of Washington.
8 Movie ** "Family Nobody Wanted" (1975) Shirley Jones, James Olson. A writer and her minister husband report to a new parsonage, bringing an adopted family of mixed heritage.
9 Wall Street Week "Basic Optimism" Guest: Leslie M. Pollack, chairman, Shearson Management Inc. (R)
11 Movie *** "Buck Privates" (1941) Abbott and Costello, Lee Bowman. Two greenhorns are in for trouble when their training camp sergeant turns out to be an old enemy.
12 PTL Club
2:00
2 Lassie
3 C'Etait Hier
4 Harold Lloyd Featured are scenes from "Grandma's Boy" and "Pinched".
5 Movie ** "Gunfight At Comanche Creek" (1963) Audie Murphy, Colleen Miller. A detective is assigned to infiltrate a band of outlaws.
6 It Is Written
9 Black Perspective On The News Host: Chuck Stone.
2:30
2 Green Doubledecker Bus
4 Please Stand By "Gotta Dance, Gotta Dance" Encouraged by her husband, Carol Lampert decides to resume her career as a dancer.
6 Student Forum
9 Great Performances Lynne Seymour and Anthony Dowell are featured in Sir Frederick Ashton's Ballet, based on Ivan Turgenev's 19th-century drama.
3:00
2 6 Music To See The Danny Grossman Dance Company performs in Toronto.
3 Semaine Verte
4 Mr. Roberts "The Conspiracy" A Japanese woman boards the "Reluctant" and captivates Mr. Roberts, despite evidence that she might by a spy.
8 Movie ** "Columbo: A Case Of Immunity" (1975) Peter Falk, Hector Elezondo. While on a murder case, Columbo clashes with a suave Middle East diplomat.
11 Movie *** "Send Me No Flowers" (1964) Rock Hudson, Doris Day. Believing he is on his deathbed, a hypochondriac sets out to find a suitable second husband for his wife.
13 Global News
3:30
2 MoneyMagazine Organized crime activities in North America are profiled, as is Anne Marten -- Toronto's "Fish Lady" -- who has made a profitable business out of marketing smoked fish to airlines and luxury motels.
4 Lucan "Brother Wolf" Lucan tries to reunite a domestic wolf with its pack in the midst of a raging forest fire.
5 Treasure Unlimited
6 Movie ** "Columbo: Etude In Black" (1972) Peter Falk, John Cassavetes. A man's mistress threatens to expose their affair to his wife.
9 Special "Sing-Sing Thanksgiving" Joan Baez, B.B. King and Jimmy Walker present a concert for prison inmates on Thanksgiving Day.
12 Ruff House
3:45
7 NFL Today
4:00
2 CBC Afternoon News
3 Imitiation a la Musique
5 Washington State Football Highlights
7 National Geographic Special "America's Wonderlands: The National Parks" A majestic panorama of Yellowstone, Yosemite, Grand Canyon, Everglades, Sequoia.
12 Funorama
13 Money Talks
4:20
2 This Week In Parliament Bill Casey discusses the week's legislation, debates and other activities in the House.
4:30
3 Aux Frontieres du Connu
4 Alias Smith And Jones "McGuffin" Heyes and Curry try to unravel the truth about a young woman who claims to be the daughter of a man who claims to be a treasury agent.
8 Question Period Moderators Bruce Phillips and Charles Lynch interview top Canadian and international newsmakers.
12 Our Gang
13 Horst Koehler
5:00
2 6 Hymn Sing The chorus and orchestra perform selections including "That Sweet Story Of Old" and "Bringing In The Sheaves." (R)
3 Second Regard
5 Meet The Press
7 How Bugs Bunny Won The West Host Denver Pyle and Bugs Bunny face a series of hare-raising adventures on the western frontier.
8 Untamed World "Madagascar II" The fourth largest island in the world, Madagascar provides a private paradise for rare species of animals found east of Africa, including the lemur.
9 Wilderness "Canada's Arctic Tundra"
11 Tarzan "The Last Of The Supermen" an ex-Nazi comes to the jungle looking for a million dollars in bonds.
12 Movie ** "Tarzan Finds A Son" (1939) Johnny Weissmuller, Maureen O'Hara. Tarzan discovers an infant boy, the sole survivor of a jungle plane crash.
13 Lively Country
5:30
2 World Of Disney "Mickey's 50th Anniversary" Mickey Mouse and an array of guest stars trace his rise from a black and white cartoon character to an international superstar.
5 6 News
7 Consumer Buyline
8 Capital Comment
9 Soccer Made In Germany
13 Sports Probe

EVENING

6:00
3 Hebdo-Dimanche
4 Husky Football Highlights
5 Jack Patera
6 8 News
7 When Havoc Struck "Volcanoes -- The Windows Of Hell"
11 Star Trek "Return To Tomorrow" The Enterprise is lured far past where any other earth ship has explored to an apparently devastated planet.
13 Team Showdown
6:30
5 How Come?
7 Around Here
9 The Long Search "The Land Of The Disappearing Buddha" Meditation, calligraphy, sword-fighting, archery and the tea ceremony are observed in a search for the underlying principles of Zen Buddhism.
12 Have Gun, Will Travel "The Fatalist"
13 Bob Newhart
7:00
2 6 Newcomers "1927" A proud and stubborn Ukrainian immigrant (Duncan Regehr) and his wife (Susan Roman) struggle to maintain their Manitoba homestead in the face of the Depression.
3 A Cause de Mon Oncle
4 Hardy Boys "Defection To Paradise" Frank and Joe outwit the KGB to find a beautiful Russian defector. (Part 1 of 2)
5 World Of Disney "Mickey's 50th Anniversary" Mickey Mouse and an array of guest stars trace his rise from a black and white cartoon character to an international superstar.
7 12 60 Minutes
8 Hardy Boys
11 Outer Limits "Moonstone" A staff of military and scientific personnel on the moon discovers a strange object that is round, smooth -- and alive.
13 Charles Aznavour
7:30
3 Les Beaux Dimanches "Faut voir ca: A ta sante, Jacques!"
9 Tutankhamun's Egypt
8:00
2 Steve Martin "A Wild And Crazy Guy" Steve Martin and his guests Bob Hope, Milton Berle, George Burns and Johnny Cash take a satirical look at a variety of American institutions.
4 8 Battlestar Galactica "The Young Lords" Starbuck crash-lands on the planet Trillion and is rescued by children who decide to ransom him to the Cylons.
6 Lawrence Welk "Thanksgiving Holiday"
7 All In The Family Edith discovers there are very different rules for men and women when she applies for a bank loan.
9 The New Klan The activities of David Duke, the new leader of the Ku Klux Klan, explain the organization's current revival.
11 Speakout
12 Mixed Blessings
13 Bing Crosby: His Life And Legend Guests: Danny Kaye, Bob Hope, Fred Astaire, Princess Grace of Monaco. A tribute of Bing from his family and his co-stars narrated by William Holden.
8:30
3 Les Beaux Dimanches "Les Arrivants -- Habitants d'une nouveau monde" (6e de 7).
5 Greatest Heroes Of The Bible In a tribute to National Bible Week, eight memorable scriptures will be presented. Featured tonight are "David and Goliath," "Samson and Delilah" and Part 1 of "The Deluge." (Part 1 of 4)
7 Alice Mel agrees to treat a group of orphans to a big Thanksgiving dinner in exchange for free television publicity.
11 60 M.P.H. A special Thanksgiving show with Mr. E.H. Elliot, Mrs. Olga Olson, Mrs. Harerfield, and others.
12 $100,000 Name That Tune
9:00
4 8 Pearl Six diverse individuals find their lives irrevocably changed by their contact with each other during the halcyon days of Pearl Harbor. (Part 3 of 3)
6 Le Club Two sisters (Susan Roman and Gail Dahms) run a Montreal club in 1928, as Prohibition brings many North Americans to their fun-filled establishment.
7 Lucy Comes To Nashville Lucille Ball and an array of country entertainers present a comedy-music special from Nashville.
9 Masterpiece Theatre "The Duchess Of Duke Street: A Bed Of Roses" Louisa and Charlie become romantically involved; the hotel suffers from Louisa's neglect. (Part 5 of 15)
11 Probe Host: Jack Eddy.
12 Movie "No Sex Please, We're British" Ronnie Corbett, Beryl Reid.
9:30
2 6 Dionne Quintuplets Pierre Berton narrates the life story of the five famous girls born in Calendar, Ontario in 1930 with newsreel footage, photographs and interviews with observers.
3 Les Beaux Dimanches "Franz Schubert"
11 Contact
10:00
7 Dallas
9 Rush "The Second Oldest Trade" Young Lindsay Quail comes to work at the bank at Turon Springs and immediately wins the hearts and minds of the people by an act of bravery.
11 The Kroeze Brothers
13 The Eddie Capra Mysteries "And The Sea Shall Give Up Her Dead"
10:30
3 Le Telejournal
11 Best Of 700 Club
10:45
3 Sport-Dimanche
12 Movie *** "Mrs. Miniver" (1942)
11:00
2 6 CBC National News
3 Politique Provinciale
4 5 News
7 CBS News
8 CTV News
13 Sports Page
11:10
3 Cine-Club "Jamais plus Toujours"
11:15
2 6 Nation's Business
7 News
11:20
2 6 8 News
11:30
4 ABC News
5 Movie ** "Island In The Sun" (1957)
7 Movie *** "The Magnificent Seven" (1960)
11:45
2 Movie *** "Johnny O'Clock" (1947)
4 Movie *** "Good Morning, Miss Dove" (1955)
12:00
11 News
13 100 Huntley Street
12:10
6 Movie *** "Rollerball" (1975)
8 Movie *** "Hot Millions" (1968)
1:15
12 News
1:45
4 News
2:00
7 Movie ** "Dragnet" (1953)
2:10
8 Movie *** "The Story Of Three Loves" (1953) Pier Angeli, Kirk Douglas. A ballerina, a governess and a circus performer find romance.
2:25
6 Movie *** "Beautiful But Deadly" (1973) Anthony Quinn, Frederic Forrest. A mob leader finds his power challenged by younger members of his organization.
3:50
7 First Edition
4:40
6 Emergency One! "Helpful" A new doctor at Rampart suddenly disappears.

LOW COST
STORM WINDOWS
do it yourself
or installed
386-7643
Ark Solar
2666 Quadra Street, Victoria.
9-30

RENT A TV
or trade up to Admiral
Model 20C8038
COLOR TV
with M5000 Solid-State chassis by ROCKWELL INTERNATIONAL ... made in Canada.
With 3 Yr. Warranty
$549.95
Less Approx. Working Trade
$100.00
Your Difference Only
$449.95
NO CASH PAYMENT REQUIRED
Available as low as $18.02 per month starting Feb. 1979. 36 payments on approved credit includes 5% tax, financing and 3 full years warranty on all parts and labour.
WIDE OPEN ... 7 DAYS A WEEK
The Traders
715 Finlayson St.
Phone 388-6264

COME and COMPARE
GRANTED LOWEST PRICES
Guaranteed Lowest Prices

OPEN MON., TUES., WED., SAT. 9 to 6
THURS., FRI. 9 to 9, SUNDAY 12 to 3
DODD'S FURNITURE
2563 QUADRA ST. 388-6663

MONDAY: Evening TV—Nov. 20

DAYTIME MOVIES

12:30
8 Movie ** "The Bait" (1972) Donna Mills, Michael Constantine. An insane murderer is lured into a trap by a beautiful policewoman.
1:00
11 Movie ** "Dreamboat" (1952) Clifton Webb, Ginger Rogers. A silent screen star becomes a sensation again when his movies are televised.
3:00
5 Movie ** "Brinks: The Great Robbery" (1976) Carl Betz, Leslie Nielsen. A gang of thieves think they have pulled off the "perfect crime" until F.B.I. investigators are assigned to the case.

EVENING

6:00
2 CBC News
3 Edition Pacifique
4 ABC News
6 8 News
7 CBS News
9 The Growing Years
11 The Brady Bunch "Hawaii Bound" When Mike Brady takes the whole family with him on a business trip to Hawaii, they become involved with an ancient tabu.
12 Andy Griffith "Class Reunion" Andy and Barney look forward to seeing their high school sweethearts at the Mayberry Class of '45 reunion.
13 Carol Burnett And Friends Guests: John Byner, Kenneth Mars.
6:30
3 Ce Soir
4 News
5 NBC News
7 Mary Tyler Moore "The Georgette Story" Mary and Rhoda have a talk with Ted's girlfriend, Georgette, who they think is being taken for granted.
9 Dick Cavett Guest: William F. Buckley Jr.
11 My Three Sons "Moving Day" The Douglases move to California, where at first they are depressed to find the residents as chilly as the weather is warm.
12 The Gong Show
13 Bob Newhart
7:00
2 Mary Tyler Moore
3 Les Cirques du Monde "Cirque Centrum de Prague"
4 NFL Football Miami Dolphins at Houston Oilers
5 Seattle Tonight
6 Chopper Squad
7 Newlywed Game
8 Carter Country
9 MacNeil - Lehrer Report
11 Hogan's Heroes "LeBeau And The Little Old Lady" LeBeau hides the fact that the agent he contacts is a beautiful girl.
12 Joker's Wild
13 Vancouver Guests: Harry Neale, Bill Casselman.
7:30
2 Reach For The Top
5 Hollywood Squares
7 Joker's Wild
8 The Waltons Elizabeth fears Grandpa is being replaced when Grandma begins dating an old friend.
9 Battle Line "Battle Of Britain"
11 Bob Newhart "A Matter Of Principal" Emily refuses to skip one of her students ahead two grades on the insistence of the school principal.
12 Two's Company "Dorothy's Electrician"
8:00
It's A Mystery, Charlie Brown When Woodstock's nest mysteriously disappears, Snoopy leads the investigation into the matter and finds the culprit -- Charlie Brown's sister Sally. (R)
3 Terre Humaine
5 6 Little House On The Prairie "The Cheaters" Andy Garvey learns how Nellie Oleson does so well in school when he asks her to tutor him.
7 Bobby Vinton's Rock 'N' Rollers Bobby Vinton and special guest stars Fabian, Eve Arden, Gale Gordon, Penny Marshall, Erik Estrada and Stockard Channing take a nostalgic look at rock 'n' roll.
9 Fall Of Eagles "The Last Tsar" When Alexander III dies suddenly, weak-willed Nicholas inherits the Russian throne.
11 The Immigrants The son of an Italian immigrant couple becomes a shipping magnate after his parents die in an earthquake. (Part 1 of 2)
12 Newlywed Game
8:30
2 M.A.S.H
3 Papa, Cher Papa
8 Grand Old Country Guests: Leroy Van Dyke, Cape Breton Symphony, Dottsy West.
12 Merv Griffin
9:00
2 6 Superspecial "Pauline Julienne" The talented singer performs and reveals her private side through discussion.
3 Tele-Selection "Cauchemar d'une nuit d'ete" Brian Blessed, Brian Jones. Un detective doit se rendre a Rome pour une affaire urgente.
5 Greatest Heroes Of The Bible Part 2 of "The Deluge," "Joshua and the Battle of Jericho" and "Moses" (Parts 1 - 3) will be dramatized. (Part 2 of 4)
7 M.A.S.H A young wounded soldier notices, along with the rest of the company, Col. Potter's testy attitude.
8 Vegas
9 Ten Who Dared "Jedediah Smith" Before being killed by Indians when only 32, fur trapper Smith journeyed across the entire breadth of the North American continent.
13 Movie ** "Assault On Precinct 13" (1976) Martin West, Laurie Zimmer. A racially-mixed street gang is ambushed by police in a darkened building and six youths are killed.
9:45
4 To Be Announced
10:00
2 6 CBC Newsmagazine In-depth feature reports and latebreaking stories are presented in this weekly electronic journal.
4 Bonkers! Guest: Petula Clark.
7 Lou Grant A young woman counselor tries to make Lou understand the new and frightening look in schools where violence has become a way of life.
9 Movie *** "Stairway To Heaven" (1947) David Niven, Kim Hunter. An RAF pilot is saved from death by a stroke of fate.
11 News
12 Luke's Kingdom "The Hypocrites"
10:30
2 6 Man Alive "Listen To The Children" Several teenagers discuss their views on society's attitudes toward its younger members with host Roy Bonisteel, who also visits the youth-oriented Twin Valleys Community near London, Ontario.
3 Le Telejournal
5 That's Hollywood "You've Seen This Before"
11 Love Experts
11:00
2 6 CBC National News
4 5 7 News
8 CTV News
11 The Odd Couple "The Big Broadcast" Oscar takes a job with a radio station as a sports talk-show host.
12 Love Experts
13 Sports Page
11:10
3 Nouvelles du Sport
11:20
3 Aux Frontieres du Connu "L'Architecture" (4e de 5) (Reprise)
8 News
11:27
2 6 News
11:30
4 Movie ** "Pursuit To Algiers" (1945) Basil Rathbone, Nigel Bruce. Holmes and Watson brave perilous circumstances in order to deliver an heir to the throne.
5 Tonight Guest host: Gabe Kaplan. Guests: David Sayh, Marcia Strassman, Robert Urich.
7 12 Rockford Files "Caledonia, It's Worth A Fortune" A convict's wife hires Rockford to help her find a large sum of money hidden on a ranch.
11 The Gong Show
11:45
2 Canada After Dark Guest: John Hammond Sr.
9 Congressional Outlook "Should The United States Reduce Its Worldwide Arms Sales?"
11:50
3 Les Brigades du Tigre
12:00
11 700 Club
13 Movie ** "K Is For Killing" (1975) Frances Bennett, Gayle Hunnicutt. A husband-and-wife private eye team are in hot pursuit of a killer before he murders their wealthy client.
12:10
6 Movie ** "The Long Duel" (1967) Yul Brynner, TI1208 Movie *** "TheEnemy Below" (1957) Robert Mitchum, Curt Jurgens. An American destroyer engages in a deadly duel with a German submarine during World War II.
12:40
7 12 CBS Late Movie ** "McMillan And Wife: The Fine Art Of Staying Alive" (1973) Rock Hudson, Susan Saint James. Sally McMillan is kidnapped and held in exchange for a priceless Rembrandt.
12:45
2 Lord Peter Wimsey "Unpleasantness At The Bellora Club: Mysterious Circumstances" (Part 1) (R)
12:50
4 News
1:00
5 Tomorrow Guests: Bruce Spitz, creator of "The Bureaucracy Game," Bertell Ollman, creator of the game "Class Struggle," and Ralph Anspatch, creator of a game involving big business transactions.
News
1:30
Movie *** "Stage Struck" (1957) Henry Fonda, Susan Strasberg. A small town girl faces many problems after achieving success.
1:55
Movie ** "Horror Express" (1972) Peter Cushing, Christopher Lee. A creature from prehistoric times is transported on a Trans-Siberian railroad and passengers discover strange things happening.
2:10
Movie *** "The Catered Affair" (1956) Bette Davis, Ernest Borgnine. A loving mother uses her husband's entire life savings to give her daughter a big wedding.
2:30
7 Movie ** "The Virgin Soldiers" (1970)
12 700 Club
3:30
12 News
3:40
6 Emergency One! "School Days" A paramedic trainee loses his confidence on his first call.
4:00
13 Best Of Groucho
4:10
7 News
8 Emergency One!
4:30
6 8 13 Sweeney "The Ringer"

TUESDAY: Evening TV—Nov. 21

DAYTIME MOVIES

12:30
8 Movie ** "Bounty Man" (1972) Clint Walker, Richard Basehart. A bounty hunter is drawn to the girlfriend of a criminal he has captured.
9 Movie **** "Rules Of The Game" (1939) Dalio, Nora Gregor. Written by John Howard Davies. The hypocrisy of the decadent French social structure is brilliantly explored.
1:00
11 Movie *** "The Court Jester" (1956) Danny Kaye, Glynis Johns. A circus clown meets adventure when he joins up with outlaws trying to overthrow a tyrant king.
2:30
3 "L'Homme au cerveau greffe" (1972) Mathieu Carriere, Nicoletta Machiavelli. Menace d'une mort imminente pour deficience cardiaque, un chirurgien profite d'un accident survenu a un Allemand.
3:00
5 Movie *** "Scarecrow" (1973) Gene Hackman, Al Pacino. A gruff ex-con and a loveable ex-seaman develop a friendship where both learn about life, love and caring.

EVENING

6:00
2 CBC News
3 Edition Pacifique
4 ABC News
6 8 News
7 CBS News
9 Big Blue Marble
11 The Brady Bunch "Pass The Tabu" While in Hawaii, Jan finds an ancient idol and incidents of bad luck begin to happen.
12 Andy Griffith "Briscoe Declares For Aunt Bee" Aunt Bee is the unwilling object of matrimony when mountaineer Briscoe Darling comes a'courting.
13 Carol Burnett And Friends Guests: Jack Weston, Michele Lee.
6:30
3 Ce Soir
4 News
5 NBC News
7 Mary Tyler Moore "The Lars Affair" Phyllis discovers that her husband is having an affair with Sue Ann Nivens.
9 Dick Cavett Guest: Jan Morris.
11 My Three Sons "Robbie Loves Katie" Robbie, intending to break off his romance with Katie, ends up by proposing and setting a wedding date.
12 The Gong Show
13 Bob Newhart
7:00
2 Mary Tyler Moore
3 Le Monde Merveilleux de Disney
4 PM Northwest
5 Seattle Tonight
6 Starsky & Hutch "Black And Blue" A young policewoman is assigned to help Starsky track down the juvenile crime ring responsible for seriously wounding Hutch.
7 Newlywed Game
8 Headline Hunters Three guests attempt to identify famous people, places, objects or events by means of clues in headline form.
9 MacNeil - Lehrer Report
11 Hogan's Heroes "How To Escape From A Prison Camp Without Really Trying" Hogan hides 30 prisoners to tie up German reserves out hunting for them.
12 Joker's Wild
13 Vancouver Guest: Tom Lucas.
7:30
2 Leo And Me
4 Sha Na Na Guest: Little Anthony.
5 $100,000 Name That Tune
7 Joker's Wild
8 What's My Line? Panelists Tiiu Leek, Larry Solway and Nuala Fitzgerald try to guess the talents and professions of mystery guests on this popular game show hosted by Don McGowan.
9 Newsmakers
11 Bob Newhart "Big Brother Is Watching"
12 On The Buses "The Visit"
8:00
2 Happy Days
3 Grand Papa
4 Happy Days "The First Thanksgiving"
5 Greatest Heroes Of The Bible Part 4 of "Moses," "Daniel and the Lion" and Part 1 of "The Story of Joseph" will be presented. (Part 3 of 4)
6 Please Stand By "Saturday Night Fever" David is depressed when his brother and sister have dates and he does not.
7 The Paper Chase A militarily disciplined law student (Glynn Turman) goads his partner Willis into becoming a formidable legal adversary.
8 Grandpa Goes To Washington
9 Live From The Metropolitan "The Bartered Bride" Teresa Stratas, Nicolai Gedda, Jon Vickers and Martti Talvela are featured in Tony Harrison's English version of Smetana's opera, conducted by James Levine.
11 The Immigrants Dan's all-consuming success causes much personal conflict until he finds inner peace. (Part 2 of 2)
12 Newlywed Game
8:30
2 6 Rene Simard Guests: Gloria Loring, Jeff Hyslop, The Hockey Rockers. (R)
3 Jamais Deux Sans Toi "Les Femmes savantes"
4 5 Laverne & Shirley "A Chorus Line" Laverne travels to Chicago to audition for a role in "West Side Story."
12 Merv Griffin
9:00
2 4 Three's Company "The Crush" The Ropers' female house guest arranges to have Janet and Chrissy sent to a non-existent party so that she can have Jack all to herself.
3 Telemag
6 $1.98 Beauty Show
7 13 Movie "The Pirate" (Premiere) Franco Nero, Anne Archer. Baydr Al Fay, an Israeli raised by an influential Arabian, comes into conflict with his heritage when he is entrusted with managing his country's oil fortunes. (Part 1 of 2)
8 In The Beginning "Well-Healed" Father Cleary is confronted with a variety of people and problems after it is rumored that he actually healed a parishioner.
9:30
2 6 Fifth Estate The tragic after-effects which plague Viet Nam long after the end of the war, including widespread drug addiction and venereal disease, are profiled.
4 8 Taxi
10:00
3 Vivre Sa Vie "Le Stress"
4 Starsky & Hutch "Black And Blue" A young policewoman is assigned to help Starsky track down the juvenile crime ring responsible for seriously wounding Hutch.
5 8 Dean Martin Celebrity Roast Dean Martin and a variety of stars from the entertainment world join together to "roast" Suzanne Somers.
11 News
12 Upstairs, Downstairs "A Special Mischief"
10:30
2 6 Beyond Reason Three panelists with professed psychic abilities attempt to figure out the identities and occupations of guests.
3 Le Telejournal
11 Love Experts
11:00
2 6 CBC National News
4 5 7 News
8 CTV News
9 Ripping Yarns "Escape From Stalag Luft 112B" His fellow prisoners escaped to get away from Maj. Errol Phipps; the guards are leaving for the same reason.
11 The Odd Couple "Old Flames Never Die" When Felix learns that his high school sweetheart is now a grandmother, he begins to think that his own life is nearly over.
12 Love Experts
13 Sports Page
11:10
3 Nouvelles du Sport
11:20
3 Rencontres
8 News
11:27
2 6 News
11:30
4 Photoplay Gold Medal Awards Adrienne Barbeau and Dan Haggerty are hosts for the 57th annual presentation of Photoplay awards for excellence in the entertainment field.
5 Tonight Host: Johnny Carson. Guests: Anthony Quinn, Steve Martin, Paul Williams.
7 12 Barnaby Jones "See Some Evil, Do Some Evil" Barnaby answers a call from a prospective client and finds the man dead.
9 Kenton: A Musical Clinic For Students
11 The Gong Show
11:45
2 Canada After Dark Guest: Joe Mendlesson.
11:50
3 Propos et Confidences Pierre Dudan se raconte. (3re de 4)
12:00
11 700 Club
13 Movie ** "Storm In A Teacup" (1937)
12:10
6 Movie *** "Count Your Blessings" (1959) Deborah Kerr, Rosanno Brazzi. Finally reunited after nine years of wartime separation, a couple almost divorces because of their mischievous son.
8 Movie *** "How To Marry A Millionaire" (1953) Lauren Bacall, Marilyn Monroe. Three actresses use an expensive apartment as bait for rich husbands.
12:20
3 Cinema "Le Prisonnier d'Alcatraz" Burt Lancaster, Neville Brand.
12:40
7 12 CBS Late Movie **"Banacek: Fly Me -- If You Can Find Me" (1974) George Peppard, Sterling Hayden. Banacek is hired to find a huge jet which disappeared after making an emergency landing.
12:45
2 Softly, Softly Task Force "Interrogation"
1:00
4 13 News
5 Tomorrow Ben Kelly, Mark Robinson and Harley Coop discuss auto safety; Anne Cumming talks about her romances with younger men.
2:00
13 Movie ** "Overlord" (1975)
2:10
8 Movie ** "Godzilla Vs. The Thing" (1964)
2:25
6 Movie ** "Men In War" (1957)
7 Movie ** "The Love Machine" (1971)
12 700 Club
3:25
12 News
3:55
8 Emergency One!
4:00
13 Best Of Groucho
4:30
13 Sweeney "Cover Story"
4:33
7 News
4:40
6 8 Emergency One!

WEDNESDAY: Evening Nov. 22

DAYTIME SPECIALS

4:30

NFL Hockey Toronto Maple Leafs at New York Rangers.

DAYTIME MOVIES

12:30

** "Banacek: If Max Is So Smart Why Doesn't He Tell Us Where He Is?" (1973) George Peppard, Ralph Manza. An enormous $2,500,000 computor, capable of storing and evaluating the world's medical knowledge, is stolen from a supposedly burglar-proof building surrounded by an electronically charged fence.

1:00

** "No Highway In The Sky" (1951) James Stewart, Marlene Dietrich. A meek metallurgist warns that a new airliner may be made of defective materials.

3:00

****. "The Candidate" (1972) Robert Redford, Peter Boyle. A young liberal tries desperately to avoid being corrupted by his campaign for a seat in the U.S. Senate.

EVENING

6:00

CBC News
Edition Pacifique
ABC News
News
CBS News
Big Blue Marble
The Brady Bunch "The Tiki Caves" While returning an ancient idol to its resting place, the boys are menaced by an archaeologist (Vincent Price).
Andy Griffith "Andy's English Valet" An English tourist works off his reckless driving fine by being a valet and chauffeur for Andy.
Carol Burnett And Friends Skits: "Brotherly Love," "Bedtime Honesty."

6:30

Ce Soir
News
NBC News
Mary Tyler Moore "Rhoda's Sister Gets Married" Rhoda and Mary fly to New York for the wedding of Rhoda's younger sister.
Dick Cavett Guest: Gen. James Gavin. (Part 1 of 2)
My Three Sons "Inspection Of The Groom" Prospective groom Robbie undergoes a complete inspection by his fiancee's family and sorority sisters.
The Gong Show
Bob Newhart

7:00

Mary Tyler Moore
Tes Filles et Mes Garcons
PM Northwest
Seattle Tonight
Star Trek "The Doomsday Machine" A huge machine is rampaging through space destroying all in front of it, and the Enterprise is sent to destroy it.
Newlywed Game
News
MacNeil - Lehrer Report
Hogan's Heroes "The Collector General" Hogan tries to prevent a German general from stealing French art.
Joker's Wild
Vancouver Guest: Joan Anderson.

7:30

The Muppets Guest: Raquel Welch.
La Petite Patrie
Wild, Wild World Of Animals "The Ingenious Insect" Insects have devised various ways of living, some of them no less than ingenious.
Evergreen Express
Joker's Wild
Western Express
The Fall And Rise Of Reginald Perrin
Bob Newhart "The Battle Of The Groups" Bob takes two of his therapy groups to a retreat in the mountains.
Many Wives Of Patrick "Temporary Bliss"

8:00

A Gift To Last Willie is arrested on a charge of embezzlement by Inspector Alistair Cameron (Douglas Campbell) while visiting Toronto, and Edgar encounters Sheila for the first time since their romance ended.
Race de Monde
Eight Is Enough "All Of The Vice President's Men" The Bradfords are shocked when the vice president of the United States accepts Nicholas' invitation to Thanksgiving dinner.
Greatest Heroes Of The Bible Part 2 of "The Story of Joseph" and "The Judgment of Solomon" will be dramatized. (Part 4 of 4)
Rich Man, Poor Man: Book I Rudy (Peter Strauss) and Julie's (Susan Blakely) marriage is threatened and Tom Jordache (Nick Nolte) is put off ship after he has an explosive encounter with a dangerous adversary.
Wild Horses Broken Wings A young woman (Davene Bennett) draws upon the wisdom passed down from her Cherokee father to care for a group of neglected children.
David Frost Presents "The Guinness Book Of World Records" David Frost presents the funniest, most bizarre and astonishing feats of human endeavor ever recorded for the Guinness Book of World Records.
Newlywed Game

8:30

Hors Serie "Racines" (5e de 12)
Merv Griffin

9:00

Musicamera "A Party" - "Enfilony" Members of the National Ballet of Canada appear in the first dance work; figure skating champions David Porter and Barbara Berezowski are featured in the second.
Charlie's Angels "Angel On My Mind" In a state of amnesia, Kris is stalked by a crazed killer.
Movie "The Pirate" (Premiere) Franco Nero, Anne Archer. Baydr is forced to ask for Israeli help in order to deal with a fanatical terrorist group led by his daughter. (Part 2 of 2)
Great Performances "Thank You Comrades" During the early days of the Soviet transformation of Russia, the cinematic leaders became prime candidates for a swindle that crippled the industry for many years.
The Ultimate Risk Astronaut Frank Borman narrates this special which takes a look at five men who willingly risk their lives in fantastic endeavors.

9:30

Scenario "Journal en images froides" (2e de 4)

10:00

Rhoda "Ida's Roommate" Ida gets more than she bargained for when she advertises for a roommate.
Science Realite
Vegas "Lost Women" Several beautiful showgirls are kidnapped by a white slave merchant for sale overseas.
Steve Martin "A Wild And Crazy Guy" Steve Martin and his guests Bob Hope, Milton Berle, George Burns and Johnny Cash take a satirical look at a variety of American institutions.
Sha Na Na Guest: Johnny Tillotson.
The New Klan The activities of David Duke, the new leader of the Ku Klux Klan, explain the organization's current revival.
Justice "People Have Too Many Rights"

10:30

Watson Report Interviewer Patrick Watson confronts those officials and public figures at the heart of Canada's most controversial issues.
Le Telejournal
Love Experts

11:00

CBC National News
News
CTV News
Scenes From A Marriage "In The Middle Of The Night In A Dark House Somewhere In the World" Both Johan and Marianne are beginning to acquire a new knowledge of themselves and a sensitivity to each other's needs.
The Odd Couple "The Frog" Felix's son's prize pet jumping frog is lost the day before a big jumping contest.
Love Experts
Sports Page

11:10

Nouvelles du Sport

11:20

Reflets d'un Pays D'Ottawa.
News

11:27

News

11:30

Police Woman "Requiem For Bored Wives" Pepper learns that a blackmailer she had arrested is not the murderer she sought.
Tonight Host: Johnny Carson. Guest: Calvin Trillin.
CBS Late Movie ** "The Spell" (1977) Lee Grant, Susan Myers. An unhappy high school girl learns she has the power to make bad things happen to her enemies.
The Gong Show

11:45

Canada After Dark Guests: Dr. Allan Emery, Allan Thicke, Valdy.

12:00

700 Club
Movie ** "Weekend Of Terror" (1970) Robert Conrad, Lee Majors. A pair of kidnappers search for a replacement when their victim is accidentally killed.

12:10

Movie ** "Supreme Kid" (1976) Frank Moore, Jim Henshaw. A couple of modern Quixtes seek adventure and end up nowhere.
Movie ** "Crime Club" (1972) Lloyd Bridges, Barbara Rush. A private detective is thwarted in his attempts to prove the death of a young man was due to murder or suicide.

12:20

Cinema "Le General della Rovere" Vittorio de Sica, Hannes Messemer.

12:37

S.W.A.T. "Silent Night, Deadly Night" A female doctor plots to steal a half-million dollars in jewels from a wealthy socialite being hospitalized. (R)

12:45

Shades Of Greene "The Destructors" A gang of kids plots the destruction of a lone standing house.

1:00

Tomorrow Julia Child and Jacques Pepin prepare quick gourmet meals.
Kojak "Both Sides Of The Law" A private detective competes with Kojak to recover five priceless paintings. (R)
News

1:30

Movie ** "Beyond a Reasonible Doubt" (1956) Dana Andrews, Joan Fontaine. A novelist and a newspaper publisher devise a scheme to prove the fallacy of circumstantial evidence, but the plan almost backfires.

1:40

Movie *** "Broken Arrow" (1950) James Stewart, Jeff Chandler. The courage of a scout helps bring peace between Arizona settlers and the hostile Apaches.

1:45

News

1:55

Movie *** "The Biggest Bundle Of All" (1968) Robert Wagner, Raquel Welch. Kidnapped, a gangster soon becomes a gang's leader, not victim.

2:10

Movie *** "Mr. Deeds Goes To Town" (1936) Gary Cooper, Jean Arthur. A woman reporter persuades her millionaire boyfriend to give his fortune away.
700 Club

3:10

News

3:30

Little Rascals

3:40

Movie * "Ferry Across The Mersey" (1965) Gerry And The Pacemakers. A singing group has many misadventures while touring England.

4:00

Best Of Groucho

4:10

Movie * "Dagora, The Space Monster" (1965) Yosuke Natsuki, Yoko Fujiyama. A detective encounters a gigantic atomic-mutated jellyfish which threatens Earth.

4:30

News
Young And The Restless (Two episodes)

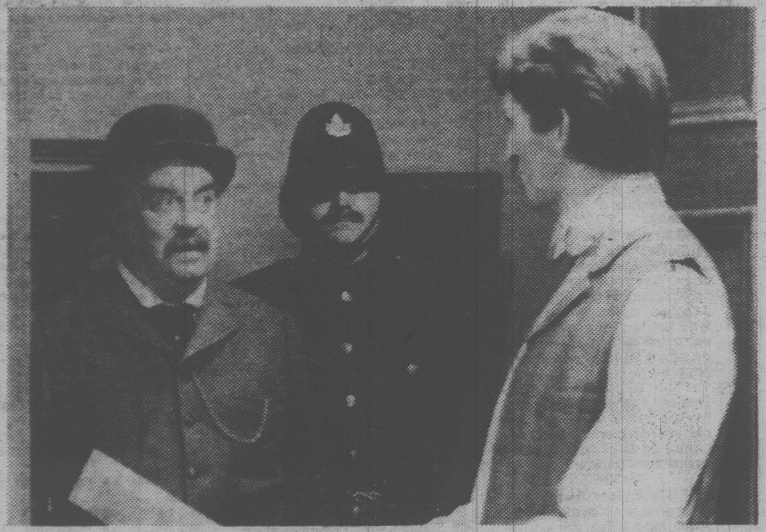

WILLIE SUTCLIFFE (R. H. Thomson, right) is arrested and charged with embezzlement on CBC-TV's super-successful family series, A Gift To Last, Wednesday, Nov. 22, at 8 p.m. The arresting officer is Inspector Alastair Cameron (Douglas Campbell, left).

Robbins' The Pirate on 13

Harold Robbins' best seller The Pirate is now a new television mini-series. CKVU-TV will present the thriller two consecutive nights at 9 p.m. starting Tuesday, Nov. 21 and continuing Wednesday, Nov. 22, on Channel 13.

The drama portrays the quixotic life of a financial wizard, Badyr Al Fay, handsome and calculating, ruthless in his need to conquer. He is the product of an elite past and a secured future complicated by the on-going Arab-Israeli conflict. The oil magnate and industrial 'pirate,' having been accustomed to expect the privileges of a well-born and bred Arab male, has been groomed to manage his family's extensive empire.

Starring in the special event are Eli Wallach, Franco Nero, Anne Archer, Olivia Hussey and Christopher Lee.

PLAY-MOR
RECREATION MANUFACTURERS
DIRECT SALES — FACTORY TO YOU
•BILLIARD TABLES
•FOOSBALL TABLES
•SHUFFLEBOARDS
•ACCESSORIES
LARGE SELECTION OF GAMES ROOM LIGHTS
517 Kelvin Road 10-7 384-3332

MALAHAT CHALET
17 Scenic Miles north of Victoria . . . right on the Island Highway.
In response to our many friends and customrs . . . we are opening all WINTER . . . FRIDAYS at 4:00 p.m., SAT. and SUN. at 9:00 a.m.
BOOK YOUR HOLIDAY PARTIES NOW . . .
FOR RESERVATION
PHONE 478-3386
11-25

Rent or Purchase
Brand New Admiral Color
Trade up to this 26" deluxe credenza style console TV. Model 26C8211 with M5000 solid-state chassis. made in Canada.
With 3 Year Warranty
$799.95
Less Working Approx. Trade-In
$150.00
Your Difference Only
$649.95
NO CASH PAYMENT REQUIRED
Available as low as $26.04 per month starting Feb. 1979. 36 payments on approved credit includes 5% tax, financing and 3 full years warranty on all parts and labor.
WIDE OPEN . . . 7 DAYS PER WEEK
The Traders
715 Finlayson St.
Phone 388-6264
11-26

THURSDAY: Evening—Nov. 23

DAYTIME SPECIALS

7:30

Thanksgiving Day Parade William Conrad is host for highlights of Thanksgiving Day Parades in New York, Philadelphia, Detroit, Toronto and Hawaii.

8:30

Thanksgiving Day Parade (Joined in Progress)

11:00

Cyrano DeBergerac

12:30

Macy's Thanksgiving Day Parade Live coverage of the 52nd annual Macy's Thanksgiving Day Parade down Broadway in New York City.

2:00

Undersea World Of Jacques Cousteau "The Incredible March Of The Spiny Lobsters" Captain Cousteau and the crew of the Calypso study the unusual migration pattern of the crustaceans near Mexico's Yucatan peninsula. (R)

DAYTIME MOVIES

12:30

*** "The Unfinished Journey of Robert Kennedy" (1969) A documentary of Robert Kennedy's political career including interviews with people in his private and political life.

1:00

** "Sensations" (1944) Dennis O'Keefe, Eleanor Powell. A dancing star resorts to a novel means to obtain publicity.

2:30

"Le Course au soleil" (1956) Richard Widmark, Jane Greer. Une journaliste americaine part a la recherche d'un compatriote, romancier retire au Mexique a la suite d'une deception amoureuse.

3:30

"Pippi On The Run" The indefatigable Miss Longstocking becomes involved in another adventure.

EVENING

6:00

CBC News
Edition Pacifique
ABC News
News
CBS News
Big Blue Marble
The Brady Bunch "Cyrano De Brady" When Peter fails in his efforts to attract Jan's new girlfriend, Kerry, he enlists Greg's help.
Andy Griffith "Barney's First Car" Barney invests his life's savings to buy a car.
Carol Burnett And Friends Guest: James Coco.

6:30

Ce Soir
News
NBC News
Mary Tyler Moore "Just Friends" Mary is determined to try and get Lou back together with his wife.
Dick Cavett Guest: Gen. James Gavin. (Part 2 of 2)
My Three Sons "Countdown To Marriage" Robbie and afie call off their wedding on the eve of the ceremony.
The Gong Show
Bob Newhart

7:00

Mary Tyler Moore
Lettre de Nouvelle-France "La Fille du trappeur"
PM Northwest
Mister Magoo's Christmas Carol
Movie *** "Cold Turkey" (1971) Dick Van Dyke, Pippa Scott. A small town, facing bankruptcy, will win $25-million if all its inhabitants can quit smoking for thirty days.
Newlywed Game
Stars On Ice Guests: Paul Heath, Elaine Frances and Dick Maxfield, Paul Christopher, Daria Pryschun, Rob Diherty, Michael Bradley.
MacNeil - Lehrer Report
Hogan'i Heroes! "The Ultimate Weapon" Hogan plans to divert German protection from an important target.
Joker's Wild
Vancouver Guest: Tom Lucas.

7:30

Trivia Quiz
Du Tac au Tac
Exploration Nothwest "Caribou Airlift" takes adventurous skiers to a powder snow in the Canadian Rockies.
Joker's Wild
Patsy Gallant Guests: Al Greene, Deborah Washington.
Stepping Out
Bob Newhart "The Separation Story" The Hartleys decide that it would be best to take separate residences.
On the Buses "What The Stars Foretell"

8:00

Barney Miller
Le Travail a la Chaine
Mork And Mindy
The Thief Of Baghdad A friendly thief (Roddy McDowall) helps an Indian prince overcome an evil wizard to win a beautiful princess and a kingdom.
The Waltons Elizabeth fears Grandpa is being replaced when Grandma begins dating an old friend.
Wonder Woman
Nova "The Desert's Edge" The manmade problem of desertification continues to grow and it's up to man to head off future disaster.
Donna Fargo Guest: Jamie Farr.
Newlywed Game

8:30

King Of Kensington "The Purse Snatcher" Larry and Jack decide to put an end to a wave of purse stealing by disguising themselves as women and taking to the streets.
Les Grands Films "L'Aile ou la cuisse" (1976) Louis de Funes, Coluche. L'editeur d'un guide gastronomique ne dedaigne pas de faire lui-meme incognito des examens de divers restaurants.
What's Happening!! "Charge" Rerun's credit cards cause him to soar to great heights of financial irresponsibility.
Marty Robbins
Merv Griffin

9:00

Canadian Express Halifax is the setting as Jim Bennett plays host to Bob Arvon, Sharron Timmins, Diane Juster and Peter Chipman.
Barney Miller "Thanksgiving Story" Capt. Miller and his men deal with a group of AWOLs and cope with a domestic quarrel. (R)
Hawaii Five-O McGarrett discovers that an assassination attempt made on a compelling evangelist was made with an unloaded gun.
Live It Up
Rush
Dolly Guest: The 5th Dimension.
Team Showdown

9:30

Soap (Episode 34) Mary suspects that Bert is having an affair, and Tim suffers from high anxiety when he begins working on a construction site.
Pop! Goes The Country Guests: Jim Ed Brown, Helen Cornelius, and Ronnie McDowell.
People

10:00

Return Of The Saint "The Judas Game" Simon Templar joins a mountain-climbing expedition in the Italian Alps and risks his life to rescue a former romantic interest, a beautiful agent kidnapped by vicious terrorists.
Family "Generations" Willie and Buddy become involved in unhappy situations while spending Thanksgiving weekend at their farm in Oregon.
David Cassidy "The Biker's Convoy" Dan infiltrates a violent gang of motorcycle thieves who use their proceeds to buy narcotics and guns.
Barnaby Jones Betty poses as an actress to investigate a series of strange events occurring within a small theater group.
Family
Visions "The Dancing Bear" An unemployed actor, who has lost almost everything but hope, struggles to succeed.
News
Upstairs, Downstairs "The Fruits Of Love"

10:30

Le Telejournal
Love Experts

11:00

CBC National News
News
CTV News
The Odd Couple "The Hollywood Story" Oscar gets the break he's been waiting for when he gets to play himself in a Hollywood movie.
Love Experts
Sports Page

11:10

Nouvelles du Sport

11:20

Jason King "En quete de personnages"
News

11:27

News

11:30

Starsky & Hutch "A Body Worth Guarding" Hutch falls in love with a Russian ballerina he has been assigned to protect. (R)
Tonight Host: Johnny Carson. Guest: Roger Miller.
M.A.S.H Hawkeye's boring army diet prompts him to send to Chicago for an order of barbecued ribs. (R)
The Gong Show

11:45

Canada After Dark Guests: John Simon, Peter Pringle, William Hutt.

12:00

700 Club
Movie ** "Sleeperwalker" (1975) Robert Beatty, Darleen Carr. A young woman who is a chronic sleepwalker, witnesses a murder but later wonders if what she has seen is a dream or reality.

12:05

CBS Late Movie *** "Columbo: A Friend In Deed" (1974) Peter Falk, Richard Kiley. A deputy police commissioner helps a friend cover up his wife's murder.

12:10

Movie ** "The Last Hunt" (1956) Robert Taylor, Stewart Granger. Conflicts arise between two hunting partners, one a rancher whose herd was destroyed by a buffalo stampede, the other a sadistic killer.
Movie *** 'With A Song In My Heart" (1952) Susan Hayward, David Wayne. Jane Froman, a talented songstress, makes a heroic comeback after a near-fatal plane crash.

12:20

Cinema "La Vierge et le Gitan" Joanna Shimkus, Franco Nero.

12:37

S.W.A.T. "The Bravo Enigma" An international hit man arrives in the United States on assignment unknowingly infected with a deadly and highly infectious disease. (R)

12:45

The Professionals "Stake-Out"

1:00

Tomorrow Guest: Ward Kimball, a former Disney animator who owns an antique railroad system.
News

1:30

Movie ** "Susan Slept Here" (1954) Dick Powell, Debbie Reynolds. A Hollywood script writer is given custody of a vagrant girl over Christmas.

1:43

Movie *** "Mary, Queen Of Scots" (1972) Vanessa Redgrave, Patrick McGoohan. Queen Mary of Scotland is beheaded after she defies the rule of her cousin, Elizabeth I of England.
700 Club

1:45

News

2:10

Movie ** "Lady In A Cage" (1964) Olivia de Havilland, Jeff Corey. A woman, convalescing from a broken hip, is caught in her private elevator between floors because of a power failure.

2:25

Movie ** "Sylvia" (1965) Carroll Baker, George Maharis. After a wealthy man dumps his fiancee because of a bad report from a detective, the investigator courts the girl.

2:43

News

3:30

Little Rascals

4:00

Best Of Groucho

4:13

News

4:25

Emergency One! "Peace Pipe" A drunken driver crashes his car and imperils a seven-year-old girl.

4:30

Young And The Restless (Two episodes)

4:40

Emergency One! "Boot" The men of station 51 become concerned when their mascot becomes listless and refuses to eat.

SPORTS HIGHLIGHTS

SATURDAY'S SPORTS

MORNING

10:00

CIAU Football The 13th annual Canadian College Bowl is presented live from Toronto's Varsity Stadium.

AFTERNOON

12:30

Playoff Preview 1)l McCann an- Peter Xoung host a preview of the CFL Western Conference final football game.
CKVU Sports "Canadian Open Full Contact Karate, U.S. Welterweight Title fight." Hosts: Robb Glazier and Howard Hanson.

1:00

NCAA Football
CFL Football The Western Conference final game is presented from Commonwealth Stadium in Edmonton.

2:00

Football Canadien "Final-ouest"
Tennis "Colgate Series Championships" Live coverage of the finals of women's tennis singles in this $250,000 tournament from Mission Hills, California.

3:30

Sports Spectacular Coverage of the NHRA world finals in drag racing from Ontario, California; "World Series of Poker."

4:30

Wide World Of Sports Scheduled events include the Rothman's International Grand Prix equestrian event

5:00

NHL Hockey Montreal Canadiens at Vancouver Canucks

8:00

NBA Basketball Golden State Warriors vs. Seattle Super-Sonics

SUNDAY'S SPORTS

10:00

NFL Football St. Louis Cardinals at Washington Redskins

11:00

CFL Football The Ottawa Rough Riders participate in the Eastern Conference Final.
Football Canadien "Finale de l'Est"
NFL Football Seattle Seahawks at Kansas City Chiefs

AFTERNOON

12:30

College Football '78
Soccer "National Tournament"

1:00

NFL Football Detroit Lions at Oakland Raiders

5:30

Soccer Made In Germany

MONDAY'S SPORTS

7:00

NFL Football Miami Dolphins at Houston Oilers

Bromberg's Play

The Dancing Bear, a tragicomedy written by Conrad Bromberg about a lusty, unemployed Hollywood actor, will be presented on Visions, Thursday, Nov. 23, at 10 p.m. on Channel 9.

The Dancing Bear stars Charles Durning, one of Hollywood's best-known character actors, noted for his work in Dog Day Afternoon, Queen of the Stardust Ballroom, The Sting, and The Front page.

Deluxe Style and Quality
3-ROOM GROUP
Living room, kitchen and bedroom
Complete Only $1290
Available as low as $50 down and $50 per month. Includes 5% tax and financing. 36-month plan on approved credit. First monthly payment Feb. 1979.
The Traders
715 Finlayson
Phone 388-6264
WIDE OPEN ... 7 DAYS A WEEK

PETER PATES SAYS:
INSULATED CHIMNEY
IN STOCK NO WAITING
SAVE $$$
6" FLUE x 3 FT. $25.88
8" FLUE x 3 FT. $33.88
6", 7", 8" Matte Black Pipe Too!
PATES SUPPY LTD.
WAREHOUSE PRICES
3347 OAK ST. (Victoria) 388-6313
AND CASH TOO!
master charge CHARGEX VISA
11-18

T.V. SERVICE

EATON'S
Television and Appliance Repair
Dial 382-7141
Ask for Appliance Repairs

ELECTROHOME
For Fast, Reliable Color TV Service
CITY CENTRE TV
University Heights Centre
Open Daily 10 a.m.-10 p.m.
477-6971

IT PAYS TO TO ADVERTISE In the TV SERVICE GUIDE

Sears
TV Repairs
595-9111
Charge It on Your Simpsons-Sears All Purpose Account

Kent's TV
FACTORY AUTHORIZED SERVICE FOR
• SONY • SANYO
• RCA • ELECTROHOME
SERVICE TO ALL MAKES OF TV's, RADIOS, STEREOS
742 FORT ST. 383-7104
6-3

FAST
Professional TV Service
House Calls (All Makes)
CARRY-IN
385-3832
BUTLER BROTHERS
1720 DOUGLAS
OPP. THE BAY
9-30

FRIDAY: Evening TV—Nov. 24

DAYTIME SPECIALS

10:00
(4) NCAA Football Pittsburgh at Penn State

12:00
(9) Wild Horses Broken Wings

DAYTIME MOVIES

12:30
(8) ★★★ "Faraday: Say Hello To A Deadman" (1973) Dan Daily, Sharon Gless. A private detective escapes from a small, isolated South American jungle prison where he has been held without trial for 25 years.
★★★ "Women In Chains" (1971) Jessica Walters, Penny Fuller. A probation officer wants to see the prison system first hand and arranges a fake identity to gain access into the prison.

1:00
★★★ "Androcles And The Lion" (1952) Victor Mature, Alan Young. An escaped slave befriends an injured lion and is later captured and thrown into the arena.
★★ "The Burning Hills" (1957) Tab Hunter, Natalie Wood. Two young lovers flee an unscrupulous cattle baron in a desperate fight for survival.

3:00
(5) ★★★ "Death Be Not Proud" (1975) Arthur Hill, Robbie Benson. A true-life drama recounting a teenager's courageous battle against terminal cancer.

EVENING

6:00
(2) CBC News
(3) Ce Soir
(4) ABC News
(6)(8) News
CBS News
(9) The Growing Years
The Brady Bunch "Fright Night" The Brady boys frighten their sisters with a manufactured ghost and the girls get even.
(12) Andy Griffith "The Rivals" Opie suffers from puppy love so Barney attempts to show him how to handle women.
Carol Burnett And Friends Guest: Steve Lawrence.

6:30
(4) News
(5) NBC News
(7) Mary Tyler Moore "Father's Day" A phone call from his father, who had abandoned him as a baby, sends Ted into an emotional turmoil.
(9) Dick Cavett Guest: Agnes Nixon.
My Three Sons "Wedding Bells" Robbie and Katie are married amid traditional confusion and tears.
(12) The Gong Show
Bob Newhart

6:50
(3) Nouvelles du Sport

7:00
(2) Mary Tyler Moore
(3) Les Fantomes du Chateau "Noel d'autrefois"
(4) PM Northwest
(5) Seattle Tonight
(6) Incredible Hulk
(7) Newlywed Game
(8) Downright Disco Guests: Carol Douglas, Tony Green, Rhonda Silver, Paul Christopher.
(9) MacNeil - Lehrer Report
Hogan's Heroes "Monkey Business" Hogan has to deliver an important radio part to the underground.
(12) Joker's Wild
Vancouver Guest: Dave Barrett.

7:30
(2) Two Ronnies
(3) La Legende des Chevaliers aux 108 Etoiles "Le Piege"
(4) The Muppets Guests: Kris Kristofferson, Rita Coolidge.
(5) Hollywood Squares
(7) Joker's Wild
(8) Circus Cal Dodd and Sherisse Laurence welcome the Les Barrows trapeze balancing act, the Fornasari trampoline troupe, the roller-skating Rolling Diamonds and the Droguettes juggling act.
(9) Crockett's Victory Garden Gardeners at Longwood Gardens provide ideas for beautiful houseplants to enjoy all winter.
(11) Bob Newhart "The Great Timpau Medical Arts Co-Op Experiment" Jerry's great idea suddenly leads to chaos and hostility.
(12) Doctor On The Go "Sunday, Bleeping Sunday"

8:00
(2)(6) All In The Family
(4)(8) Donny & Marie
(5) Diff'rent Strokes
(7) Wonder Woman Diana Prince's goddaughter is used in a plot to turn Santa Corona into a haven for illegal gamblers.
(9) Washington Week In Review
(11) Dating Game
(12) Newlywed Game

8:30
(2)(6) Front Page Challenge Fred Davis and regulars Gordon Sinclair, Betty Kennedy and Pierre Berton are joined by special guest panelists in presenting top newsmakers and their stories.
(3) Vedettes en Direct
(5) Who's Watching The Kids? Bert vaguely recalls having paid a hit man he met in a bar $50.00 to get Larry.
(9) Wall Street Week "Commodities And The Little Guy" Guest: Keith Campbell, president, Campbell Co.
(11) The Comedy Shop Guests: Henny Youngman, Fred Travelena.
(12) Merv Griffin

9:00
(2)(6) Tommy Hunter Country Guests: Bonita Savard, Maple Sugar.
(3) Sous le Signe du Lion
(4) Movie ★★★ "Fun With Dick And Jane" (1977) George Segal, Jane Fonda. An unemployed aerospace executive and his wife turn to robbery to support their luxurious lifestyle.
(5)(8) Rockford Files "Black Mirror" Rockford becomes romantically involved with a blind psychologist (Kathryn Havrold) being harassed by an unknown assailant.
(7) Incredible Hulk David Banner gets caught in the middle of a national scandal.
(9) Masterpiece Theatre "The Duchess Of Duke Street: A Bed Of Roses" Louisa and Charlie become romantically involved; the hotel suffers from Louisa's neglect. (Part 5 of 15)
(11) Hot City Disco Guests: Carol Douglas, Bob McGilpin.

9:30
(3) Forum

10:00
(2) Pacific Report
(6) National Geographic
(7) Flying High Pam, Lisa and Marcy become involved with three very different men during a flight to Las Vegas.
(9) Turnabout "Early Warning" Gerri Lange profiles a former mastectomy patient and the Marin Mastectomy Services, and interviews Dr. Robert Schweitzer on early detection of breast cancer and the outlook for reconstructive surgery.
(11) News
(12) Raffles "Mr. Justice Raffles"

10:30
(3) Le Telejournal
(9) Cinema B.C. "Ritual"
(11) Love Experts

11:00
(2)(6) CBC National News
(4)(5)(7) News
(8) CTV News
(9) Soundstage "Doobie Brothers" All-time hits like "China Grove," "Takin' To The Streets" and "Black Water," as well as songs from their latest album, are performed.
(11) The Odd Couple "The Rain In Spain" Felix goes all out to help Oscar's secretary recapture her boyfriend.
(12) Love Experts
Sports Page

11:10
(3) Nouvelles du Sport

11:20
(3) Cinema "Darling"
(2)(6) News

11:30
(4) Baretta "Lyman P. Dokker, Fed." An F.B.I. agent is assigned to help Baretta investigate a murder and recover a priceless necklace. (R)
(5) Tonight Host: Johnny Carson. Guest: Dr. Lendon Smith.
(7)(12) New Avengers "Dead Men Are Dangerous" An old enemy of Steed's plots revenge against the chief Avenger.
(11) The Gong Show

11:45
(2) Canada After Dark Guests: Gene Kiniski, Billy Van, Suzanne Stevens.

12:00
The Next Step Beyond "The Ghost Of Cell Block Two" A police officer investiates the mysterious death of a female prisoner.
Movie ★ "Assault On The Wayne" (1970) Joseph Cotten, Lloyd Haynes. A Navy commander discovers members of his crew are actually foreign agents.

12:10
(6) Movie ★★★ "Changes" (1969) Kent Lane, Michele Carey. A confused young man takes a motorized odyssey in search of himself.
(8) Movie ★★★ "McCloud: Son Of Butch Cassidy Rides Again" (1972) Dennis Weaver, Stefanie Powers. Police embarrassment results when McCloud holds up a bank in a mock robbery, and in turn McCloud is held up by four bandits.

12:30
(11) News

12:37
(4) Avengers "Epic" A crazed film producer and two forgotten stars force Emma Peel to play the lead in a movie about her own destruction.

12:40
(7)(12) CBS Late Movie ★★ "Super Cops" (1974) Ron Leibman, David Selby. Two rookie policemen wage a war against drugs on their own time.

12:45
(2) Dallas

1:00
(5) Midnight Special Host: Ted Nugent. Guests: Aerosmith, REO Speedwagon, Cheap Trick, Thin Lizzie, AC - DC and Golden Earring.

1:30
(3) Cinema "Quand Sonneva Midi" Dany Robin, Georges Marchal.
Movie ★★★ "It's Only Money" (1962) Jerry Lewis, Zachary Scott. A TV repairman uses his private eye talents and ends up the heir to a fortune.

1:37
(4) News

2:10
(6) Movie ★★ "Pony Soldier" (1952) Tyrone Power, Cameron Mitchell. A Mountie attempts to quell the hot tempers of a tribe of rebellious Indians.
(8) Movie ★★ "The House That Dripped Blood" (1971) John Bennett, Denholm Elliott. A legendary Gothic house appears to influence its inhabitants adversely.

2:30
(7) News
(12) 700 Club

3:30
(12) News
Little Rascals

3:55
(6) Movie ★★ "Pyro" (1963) Barry Sullivan, Martha Hyer. After losing his wife and child in a fire, a disfigured man plots to avenge their deaths.

4:00
Best Of Groucho

4:10
(8) Movie ★★ "Never Let Me Go" (1953) Clark Gable, Gene Tierney. An American is ordered to leave Moscow after writing anti-Red articles, but his Russian wife is denied permission to leave.

4:30
(6) (8) Young And The Restless (Two episodes)

WHEN GEORGE SEGAL becomes an unemployed aerospace engineer he and wife Jane Fonda decide to employ themselves — as armed robbers — in Fun With Dick and Jane, a comedy drama making its television debut on The ABC Friday Night Movie, Friday, Nov. 24, at 9 p.m., on Channel 4.

'The Bartered Bride'

The Metropolitan Opera's new, all-English production of Bedrich Smetana's comic masterpiece, The Bartered Bride, will be televised Live from the MET Tuesday, November 21, at 8 p.m. over Public TV 9.

Singing the principle's roles in the telecast will be soprano Teresa Stratas as Marenka, tenor Nicolai Gedda as Jenik, tenor Jon Vickers as Vasek, bass Martti Talvela as Kecal, mezzo-soprano Jean Kraft as Hata, soprano Elizabeth Coss as Ludmila, baritone Derek Hammond-Stroud as Krusina, bass John Cheek as Tobias Micha, soprano Colette Bokey as Esmeralda, and tenor Alan Crofoot as the Circus Barker. James levine conducts.

The Bartered Bride, which takes place during a spring festival of drinking and dancing in a small Bohemian village a century ago, is a comic tale of faithful love overcoming all obstacles. Marenka, the lovely farmer's daughter, is in love with Jenik, a handsome stranger of shadowy background. But Marenka's father is in debt and to satisfy an obligation, he has contracted to marry off Marenka to Vasek, a bumbling, but wealthy, landowner's son.

Kecal, the jabbering village braggart, is promised a sizeable commission to marry off the mismatch and he seemingly buys off the good-natured Jenik, who agrees to barter Marenka for 300 crowns.

One 5"x7" enlargement at NO EXTRA CHARGE with every roll of color film brought in for processing. (Until Nov. 30th)
7-HOUR SERVICE AVAILABLE
TRY US — FOR QUALITY!
8:00-6:00 Mon.-Fri., 9:00-5:30 Sat.
11-16
TRUE COLOUR PHOTO LAB
648 YATES
across from A&B Sound
383-8111
11-4

WIFE SAVER KITCHEN NOOKS

Custom designed by master craftsmen.
Also a complete upholstering service.
HAGEL NOOK'S
2175 DOWLER PLACE
Phone 384-5123
2-3
1 Block North of Memorial Arena

Deluxe
Admiral Pair
13 cu. ft. 2-door
Refrigerator/Freezer
and
Super Deluxe 30"
Admiral Fully Automatic
Range
Recently rated best by Consumers. The pair, brand new, while they last, clearing at
$778 (Less your trade)
Without your trade-in ... available as low as only $16.90 down and only $30.55 per month starting Feb. 1979. 36 payments include 5% tax and financing on approved credit.
The Traders
715 Finlayson
Phone 388-6264
WIDE OPEN ... 7 DAYS PER WEEK
11-26

CBC AM-FM Radio Highlights

(Continued from Page 4)

MONDAY
AM Network

As It Happens (Part I) — CBC Radio's top-rated, award-winning magazine of informed comment, interviews and documentaries on national issues of the day.

11:20 p.m. Nightcap — An interview with the man who put Greek cinema on its feet, Michael Cacoyannis

FM Network

4:05 p.m. Arts National — Second in a series from the CBC Vancouver Broadcasting Centre featuring the Music of France.

8:04 p.m. Ideas — In this five-part series called "The Internationalists", listeners will meet the men who presided over Canada's Golden Age of Internationalism, such as Bethune, Pearson, Norman, Ignatieff, Wrong, Heeney, Ronning, Keenleyside, and Ritchie.

TUESDAY
AM Network

11:20 p.m. Nightcap — A rare interview with best-selling cartoonist B. Kliban whose brilliant sense of absurdity has turned his work into a major business. Also, "Cry the Beloved Country" (Part II), by Alan Paton, the classic story of a black minister and his family in South Africa, published in 1948.

FM Network

4:04 p.m. Arts National — Host: Karin Wells. Tuesdays feature several international concerts and concerts from two major summer music schools on Vancouver Island — Courtenay and Shawnigan Lake.

WEDNESDAY
AM Network

11:20 p.m. Nightcap — Dr. Stuart Hyde, author of A Closer Look at the Public Arts, sees the media as an arena where we can watch our public heroes acting out their "rituals". Also, "Cry the Beloved Country" (Part III), by Alan Paton.

12:10 a.m. Eclectic Circus — Host: Allan McFee presents a mixture of several musical idioms in his own wry and witty style — from Bach to Brubeck.

FM Network

8:04 p.m. Ideas — The last program in a three-part series entitled W. Somerset Maugham and the Quest for Freedom

THURSDAY
AM Network

11:20 p.m. Nightcap — An inside look at how popular novelist Jack Higgins researches material for his detective stories, thrillers and serious novels.

FM Network

Noon, Mostly Music — Host: Howard Dyck. Tonight: From the 1978 CBC London Festival, the London Chamber Players.

FRIDAY
AM Network

8:30 p.m. Jazz Radio Canada — Tonight, hosts Mary Nelson and Lee Major present The Bob Hales Big Band from Vancouver; Ed Bickert from Toronto; and the Billy Robinson Quintet from Montreal.

11:20 p.m. Nightcap — Profile on violinist Yehudi Menuhin — Part I of II

FM Network

3:04 p.m. Pageant of Song — A daily program devoted to vocal music of all types.

Midnight, That Midnight Jazz — With Katie Malloch in Montreal.

The Calendar

GALLERIES
SATURDAY

OPEN SPACE GALLERY, 510 Fort St., Sattelite - Telephone - Computer Collaboratory, continues to Dec. 10; Exhibition of recent work by James Lindsay and photographs of urban architecture by Edward Ginsberg, continues to Dec. 9.

MEDIA GALLERY, 716 Yates St., The Women's Show, contemporary work in mixed-media, continues to Nov. 25.

THE POTTERS WHEEL GALLERY, Nootka Court, 633 Courtney St., exhibition of recent works in clay by Denys James continues to Nov. 18.

THE MAPLES GALLERY, W. Saanich and Keating's X Rd., exhibition of watercolors, sketches and photographs from this spring's visit to Greece by Victoria artist Vicky Husband, continues to Nov. 26.

McPHERSON MEZZANINE GALLERY, "Swiss Photograhy from 1840 Until Today," continues to Nov. 24.

KYLE'S GALLERY, 1545 Fort St., exhibition of recent drawings and paintings by William Porteous, continues for the month of Nov.

KARIBU'S UPPER GALLERY, exhibition of recent watercolors and city sketches by Molly Green Mitchell, continues to Nov. 25.

EMILY CARR ARTS CENTRE, 207 Government St., exhibition of watercolors and landscapes by Sylvia Wagner, continues to Nov. 24.

THE BACKROOM GALLERY, 2070 Oak Bay Ave., exhibition of new works in oils and pastels by Joe Plaskett, continues to Nov. 25.

ART GALLERY OF GREATER VICTORIA, 1040 Moss St., exhibition of Fred and Isabel Pollard Gallery of Asian Art, continues to Jan. 28; exhibition of paintings of Victoria artist Margaret Peterson, continues to Nov. 26.

THEATRE
SATURDAY

PIAF, A MUSICAL BIOGRAPHY, starring Pauline LeBel, The Belfry Theatre, 1291 Gladstone Ave., 7 and 10 p.m. Final performances.

"OTHERWISE ENGAGED", Bastion Theatre Company production, McPherson Playhouse, 8 p.m. Final performance.

"THE EMPEROR'S NEW CLOTHES", a children's play by Four Seasons Musical Theatre, Henderson Pavillion, 2291 Cedar Hill X Rd., 2 p.m.

THURSDAY

"THE MARRIAGE OF FIGARO" by Mozart (in English), performed by The Canadian Opera Company, an Allen Houghton presentation, Royal Theatre, 8 p.m. Repeat performance Nov. 24.

FRIDAY

THE WIZARD OF OZ, Presented by the Victoria Operatic Society, McPherson Playhouse, 8 p.m. Continues to Dec. 2 with matinees Nov. 26 and Dec. 2 at 2 p.m. No show Nov. 27.

DIRECTORS WORKSHOP, PHASE II, presented by Peninsula Players with John Krich, Parkland School Theatre, 10640 McDonald Park Rd., Sidney, from 10 a.m. to 4:30 p.m.

MUSIC, DANCE
SATURDAY

SEATTLE UNIVERSITY CHAMBER SINGERS in concert, Christ Church Cathedral, 4 p.m. CANADA MUSIC WEEK CELEBRATIONS CONCERT, St. Matthias Church Hall, corner of Richmond and Richardson, 8 p.m. Proceeds to Scholarship Fund.

SUNDAY

BERNARD TURGEON, baritone, in recital, UVic Music Building, Recital Hall, 2:30 p.m.

TUESDAY

FREE NOON-HOUR CONCERT with young performers from the Victoria Conservatory of Music, McPherson Playhouse, 12:15 to 12:45 p.m.

WEDNESDAY

PAUL KLING, violin and ROBIN WOOD, piano, in concert, UVic Musical Building, Recital Hal, 8 p.m.

THURSDAY

FREE NOON-HOUR CONCERT, performers from Maureen Eastick's Pacific Dance Centre, McPherson Playhouse, 12:15 to 12:45.

FREE CONCERT, UVic Sonic Lab, Music Building, Recital Hall, 8 p.m.

THE MUSIC OF CANADA, celebrating Canada Music Week with students of the Victoria Conservatory of Music, 1050 Joan Crescent, 8 p.m.

PHOEBE SNOW, in concert, presented by the students of UVic Alma Mater Society, University Centre Auditorium, 10 p.m.

FRIDAY

"FRIDAY MUSIC", free noon-hour concert featuring woodwinds, UVic music Building, Recital Hall, 12:30 p.m.

THE MUSIC OF CANADA, celebrating Canada Music Week with Faculty of the Victoria Conservatory of Music and guest artists, 1050 Joan Crescent, 8 p.m.

FILMS
SATURDAY

AROUND THE WORLD IN WANDERER IV with Eric and Susan Hiscock, sponsored by The Thermopylae Club, Newcombe Auditorium, 8 p.m.

TUESDAY

FREE FRENCH FILMS, sponsored by the Dept. of French Language and Literature, UVic MacLaurin D211, 12:30 p.m.

WEDNESDAY

CANADIAN POETS ON FILM, Free Noon-Time Concert, McPherson Playhouse, 12:15 to 12:45.

"COMEDY GALORE CONTINUED", the fourth Fall Film Showcase '78, Greater Victoria Public Library, Yates and Blanshard Sts., 8 p.m.

FRIDAY

FREE NOON-HOUR SCREENINGS, "The World Around Us", National Film Board, 811 Wharf St., 12 o'clock.

FREE SLIDE AND TAPE SERIES, "French Civilization Through the Arts," UVic MacLaurin D211, 12:30 p.m.

OTHER
WEDNESDAY

POETRY READING by Sid Marty, sponsored by the Creative Writing Dept. and the Canada Council, UVic Clearihue A106, 12:30 p.m.

THURSDAY

TOLSTOY SYMPOSIUM opens. Symposium is free and open to the public. Registration in the Senate and Board Room University Centre, 9 a.m. Continues Nov. 24.

CATCH THE FOOTBALL SEASON ON A GRANADA COLOUR TV.

Whether you watch the C.F.L., the N.F.L., the Grey Cup or the SuperBowl it all looks better and costs less on a Granada.
And if you call us now, we can rush a brand new Granada colour TV in front of you before the next game starts.
And the low monthly payment includes all service, all parts, and even a colour loaner should your set need shop service. At no extra charge. Ever.
Granada. Fumble-free colour TV.

All Granada locations are open daily from 9 AM to 9 PM, and Saturday till 6.
Give us a call soon. We're listed in the Yellow Pages.
GRANADA TV RENTAL
Victoria, Vancouver, Calgary, Edmonton, Windsor, London, Guelph, Kitchener, St. Catharines, Hamilton, Burlington, Brantford, Barrie, Toronto, Oshawa, Peterborough, Kingston, Ottawa, Hull, Montreal, Quebec City.
1314 Broad Street, Victoria
386-8826

Home of the Week

Elevation: A

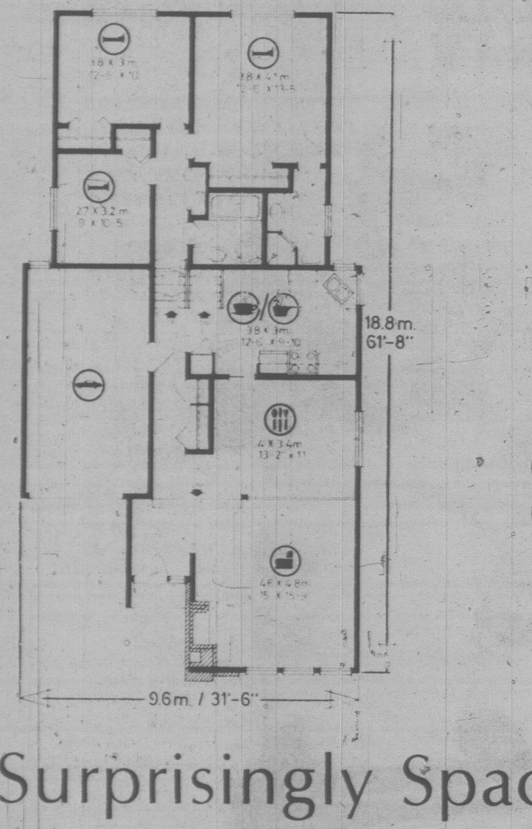

PLAN No 78-1384
128.6 sq.m./m.ca.//1384 sq.ft./pi.ca.
9.6 m.// 31 ft./pi. 6 in./po.

Surprisingly Spacious Split Level

Here's a compact but exciting design to the front-to-rear split level type which is perfectly suited to the narrow building lot which slopes upward to the rear. The eye-catching exterior, with its vertical channel siding, fieldstone veneer and heavy cedar shake roof, presents a facade similar to that of the popular European bungalow. The large frontal glass area over the entrance and above the main living room windows carries forward this theme and provides for excellent natural lighting.

The deeply weather-recessed entry leads naturally right into the convivial living room, which features a modern corner fireplace, sloping ceiling and a solid wall of window. Two risers take you up to the separate formal dining room which separates from the kitchen via convenient pocket door.

The well-planned U-shaped kitchen/nook combination has an angular sink configuration with double window view, generous cupboard storage and a casual meal space which invites the custom installation of a breakfast nook.

All three bedrooms are positioned well to the rear of the main entertaining area of the house and are elevated up seven risers from the main level. Each has generous closet storage and excellent lighting. The master bedroom has a three-piece ensuite with corner shower stall. A generous linen storage facility is easily accesible to both the bedrooms and the baths.

A full basement, accessible from the hall adjacent to the nook, contains abundant space for the future development of recreational facilities or further bedrooms.

A single closed garage, with space for the creation of a handyman's workbench completes the convenience features of this smartly modern and practical design.

Plans for design No. 78-1384 may be purchased either by the single set, at a cost of $70 for the first set and $10 for each additional set, or by the package. A five-set plan package, including the first set, is economically priced at $100 and an eight-set package, also including the first set, is only $125.

Whichever method you choose, please include $4 for postage and handling. B.C. residents add 5% sales tax.

Send for the current edition of Select Home Designs Magazine, Series #38, featuring imaginative decorating and home improvement ideas plus 350 quality home plans of every type. Available for $2.25 ($1.75 plus 50 cents postage and handling).

To order any of these items please send cheque or money order payable to the Home of the Week. Address to: Home of the Week, c/o Victoria Press, 382 West Broadway, Vancouver, B.C., V5Y 1R2.

Cable 10 Programs

Saturday, Nov.18 —1:30 p.m. The Law Centre Presents; 2:30 p.m. Urban Report with host Victoria Ald. Murray Glazier; 3 p.m. Get Out and Live; 3:30, What the Ordinary Ma Can Do; 4 p.m. Tuesday at Nine; 5 p.m. Community Programming; 6 p.m.Here's Lowther. 6:05 p.m. Community Magazine; 8 p.m. Civic Elections, live coverage.

Sunday, Nov. 19 — 1:15 p.m. Vic West Happenings; 1:30 p.m. McPherson Presents, preview of the Swis hoto exhibit; 2 p.m. South Vancouver Island Junior Hockey League (taped Nov. 10); 4 p.m. Money Talk with host Gerry Connor; 4:30 p.m. Homegrown Music— Performances by local musicians; 5 p.m. Arts Calendar; 5:30 p.m. Gould on Books; 6 p.m. Here's Lowther.

Monday, Nov. 20 — 5 p.m. House of Commons; 6 p.m.Here's Lowther; 6:30 p.m. Get Out and Live; 7 p.m. East Indian Program; 7:30 p.m. Second Annual Western Canada International Hockey Tournament; 8 p.m. Urban Report; 8:30 p.m. Money Talk,with Gerry Connor and his guests; 9 p.m. Cable 10 Sports.

Tuesday, Nov. 21 — 5 p.m. House of Commons;6 p.m. Here's Lowther; 6:30 p.m. McPherson Presents, The Swiss Photo Exhibit;7 p.m. Music Victoria; 7:30 p.m. Chez Nous; 7:45 p.m. En Francais S'il Vous Plait, with French instructor Jacqueline Van Campen; 8:30 p.m. Community Programming;9 p.m. Tuesday at Nine— Interviews with the new school board trustees of District #61;10 p.m. Homegrown Music; 10:30 p.m. Hindustani Khana—a series on East Indian cooking.

Wednesday, Nov. 22 5 p.m. House of Commons Question Period; 6 p.m. Here's Lowther; 6:30 p.m. Natural Gardening; 7 p.m. Arts Calendar; 7:30 p.m. Gould on Books; 8 p.m. Canadian Forces Pacific, issues involving personnel at the CFB Esquimalt base—with Cpt. Robin Alford. 9 p.m. The Law Centre Presents, with host Ron Rapin; 10 p.m.Camosun Today. 10:30 p.m. En Francais S'il Vous Plait, with Jacqueline van Campen.

Thursday, Nov. 23 — 5 p.m. House of Commons Question Period; 6 p.m. Here's Lowther; 6:30 p.m. Music Victoria; 7 p.m. Focus,the topic for tonight's show is The Greater Victoria Public Library; 8 p.m. Gala All Stars Benefit Concert (taped at the McPherson Playhouse on Oct. 28.

Friday, Nov. 24 — 5 p.m. House of Commons Question Period; 6 p.m. Here's Lowther; 6:30 p.m. Camosun Today; 7 p.m. Natural Gardening; 7:30 p.m. Provincial Dialogue; 8 p.m. Insight Victoria, with host Tony McGregor; 8:30 p.m. M.P. Report, with Allan McKinnon—open telephone 477-0101;9:30 p.m. Community Magazine. A community affairs program, produced by Cable 10 staff members and hosted by Daphne Goode and Rob Wilson.

Midband TV Programs

Midband programs, broadcast by KCPQ-TV, Tacoma (Channel H) can only be seen by viewers whose television sets have a converter.

Saturday, Nov. 18 — 3:30, College Football; 6, Community Express;6:30, Wall Street Week; 7, Dominic; 7:30, Turnabout; 8, Co-respondents; 9, The Long Search; 10, Soundstage; 11, Big Time Wrestling.

Sunday, Nov. 19 —
4, Idea Thing; 4:30, Cinematic Eye; 5, Movie: Hobson's Choice; 7, The Long Search; 8, Duchess of Duke Street;9, Frederic Ashton Ballet; 10,- PBS Special; 10:30, The New Klan.

Monday, Nov. 20 — 6:30, Cinematic Eye; 7, Dick Cavett; 7:30, News; 8, Boston Symphony; 9, Visions; 10:30, Economically Speaking; 11, Congressional Outlook; 11:30, Captioned News.

Tuesday, Nov. 21 — 6:30, The Growing Years; 7, Dick Cavett; 7:30, Upclose; 8, Metropolitan Opera, Bartered Bride;;11, John Komen; 11:30 Captioned News.

Wednesday, Nov. 22 —6:30, The Frugal Gourmet; 7, Dick Cavett; 7:30, Upclose;
9, Ascennt of Man; 10, The David Susskind Show; 11, Insight; 11:30, Captioned News.

Thursday, Nov. 23 — 6:30, Show on the Road; 7, Dick Cavett; 7:30, Upclose; 8, Duchess of Duke Street; 9, Kennedys Don't Cry; 11, Consultation; 11:30, Marathon Man.

Friday, Nov. 24 — 6:30, The Growing Years; 7, Dick Cavett; 7:30, John Komen; 8, Washington Week in Review; 8:30, Wall Street Week; 9, Nova; 10, Sing Sing Thansgiving; 1:30, Captioned News.

CHANNEL E

Monday, Nov. 20 — Variety night includes everything from Canada's nickel industry to U.S. travel to life in Canada's north.

Tuesday, Nov. 21 — More about Canadian mining plus a visit to Germany, a sampling of its wine and a look at B.C. parks and nature.

Wednesday, Nov. 22 — Everyone loves a parade and here are four of the best Tournament of Roses parades since 1968.

Thursday, Nov. 23 — B.C. school films from the Provincial Education media Centre include unusual looks at Victoria and Barkerville.

Friday, Nov. 24 — This is Grey Cup weekend, and B.C. Lions will win tonight. Films of the 1964 and 1965 Grey Cup games include B.C.'s lone victory.

BOOKS

E. D. WARD-HARRIS

The fascinating adventures
Of newsman-historian Theodore White

One of the fringe benefits of book reviewing is the gaining of unexpected pleasure from a book one would not normally be tempted to read. Such a book is *In Search of History*, by Theodore H. White.

White has always been good value for money, whether writing about pre-Communist China (*Thunder Out of China*), post-war Europe (*Fire in the Ashes*), or John F. Kennedy's triumph (*The Making of the President — 1960*). His three subsequent books on the same presidential theme, published at four-year intervals, lessened my interest in White's work and, although I possess it, I have yet to open his book about the fall of Nixon. White is blameless; the fault is entirely mine for not taking a deeper interest in U.S. politics.

I mention this because others may well have felt the same way, and this would naturally prejudice anyone against giving the new White book a second glance, and this would indeed be a pity, for *In Search of History* is a new departure — a personal adventure story, a semi-autobiography by a great newspaperman who has spent his entire adult life hobnobbing with American, Chinese, and European rain-makers and climate-makers.

Far too many newspapermen today are mere recorders of events; they report what happened without knowing why it occured or what the possible implications may be. White's strength as a reporter was that he frequently knew as much or more about a given subject than the person he was interviewing, and this lent an added dimension to his work.

His superiority, so evident in the pieces he wrote for Time, Life, The Reporter, Collier's, and other leading publications, was, I always thought, due to intensive last-minute homework. What I didn't know until I read *In Search of History* is that White is a considerable historian (he graduated from Harvard summa cum laude in American and Oriental history) and that he has always treated news as history in the making.

Perhaps more importantly, he has always recognized that names make news and heroes make history, and he was lucky to be a hero-worshipper at a time when military and political heroes abounded. There are no heroes today, which is perhaps the reason why history is marking time.

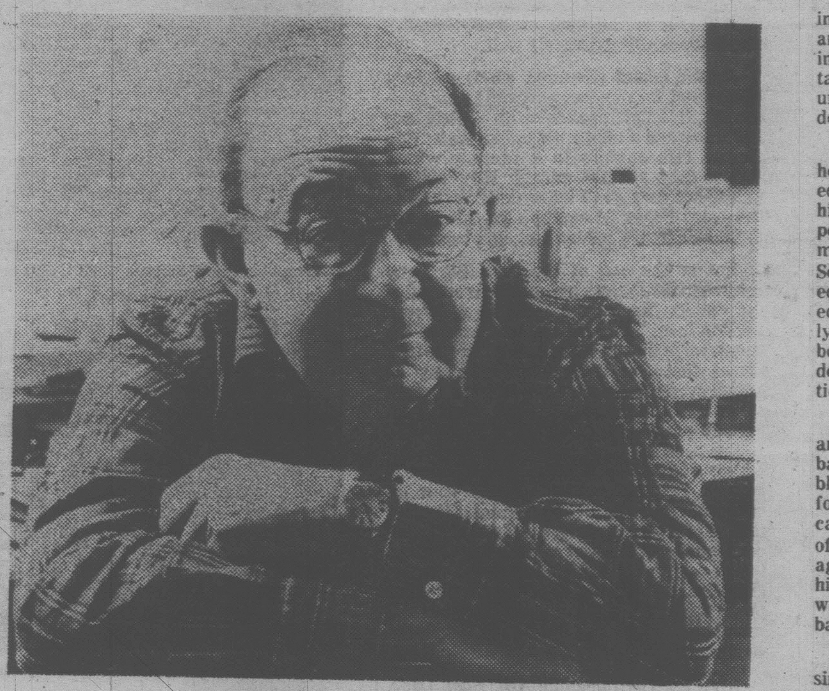

WHITE . . . in search of heroes

Although somewhat long-winded (he always needed at least a column just to clear his throat), White has always been regarded as one of the best reporters around. He loved his chosen profession and this showed in his work. Now, why would such a man call it quits at sixty? To a hero-worshipper a dearth of heroes is depressing, but that's not the reason. The root cause more likely lies in a significant paragraph buried about two-thirds of the way through the book.

Here, he makes clear that the politics of institutions has passed out of control of his, and the voters', understanding. Missiles, bombs, computers, controls, inflation, deflation, race relations, pollution, environment, and much else, require interpretation by specialists, the so-called experts, because no reporter can any longer judge for himself. And as political leaders are likewise at the mercy of experts, both leaders and reporters have lost their grip on affairs and can no longer communicate.

For White, who has always reported what is happening, as opposed to recording what happened, it was clearly time to jump off the out-of-control merry-go-round and look back to the days when he travelled the world in search of history.

He begins at the beginning, in Boston where this son of poor Russian immigrants grew up in a Jewish ghetto, sold newspapers, paid for his education at Boston Latin School, the stepping-stone to Harvard which, in addition to graduating him in history also gave him a travelling scholarship. He went to China, with the intention of studying further prior to returning to Harvard to teach Oriental history.

The China he went to was split three ways: the part that wasn't occupied by the invading Japanese was controlled partly by the Nationalists and partly by the Communists. White was in Chungking with Chiang Kai-shek and Generals Stilwell and Chennault when Henry Luce cabled him an offer to become Far Eastern correspondent for Time magazine. He accepted, and that was the last Harvard heard of him.

Travelling to Yenan to live in the caves with Mao Tse-tung, Chou En-lai and their followers, visiting the battle-fronts, and rapidly discerning that the real battle for China was between Chiang and Mao, not between the Chinese and Japanese, gave him the experience and background material to later cover the Second World War campaigns in Burma and Malaya.

When, after the war, he went to Paris to report the success of the Marshall Plan in helping western Europe to recover, he was an old hand at the game of popularizing personalities, causes, revolutions, battles, campaigns; half public clerk, half private courtier. For 40 years he would travel the globe telling his stories, as troubadours had offered their songs, for attention, applause and a fee.

White knew everyone worth knowing in China and post-war western Europe and he tells the story of his experiences in those heady days expansively, entertainingly, and with verve. The catalogure of events is enlivened with anecdotes and philosophy.

When he finally returned to the U.S. he became more and more disenchanted with the demands and tantrums of his various employers. This, and the persecution of himself and his diplomat friends at the hands of the infamous Senator McCarthy (they were hounded because they had accurately reported that the communists would eventually rule China) made him determined to become his own man. He would, he decided, write books about U.S. politics.

When he made the decision Kennedy and Nixon were gearing up for their battle for the presidency, and he gambled his savings on the costly business of following the candidates and putting the campaign into a book. The gamble paid off handsomely, and he did it again and again, until the campaign of 1976 forced him to report ideas contrary to those he wanted to believe. Wisely, he turned his back on the election trail.

White closes the book with the assassination of President Kennedy (a second volume will continue his story to the present day), which he reported for Life magazine. Three days later, he received a call from Jacqueline Kennedy begging him to come and see her. The magazine was about to go to press, but at White's urging the editors of Life stopped the action and cleared space for a story which might not even materialize.

The distraught Jacqueline talked to White for three hours, graphically and in detail about the killing, then disjointedly about Kennedy's passion for history. She said both of them believed history belongs to heroes and that heroes must not be forgotten, and therefore the story was heroic, not political. As Kennedy was the last man White saw as a hero, she was preaching to the converted. Jacqueline continued:

"I'm so ashamed of myself. . . . When Jack quoted something it was usually classical. . . . I want to say this one thing, all I keep thinking of is this line from a musical comedy, it's been an obsession with me . . . .At night before we went to sleep Jack liked to play some records. His back hurt. The floor was cold. I'd get out of bed and play them for him — the song he loved most came at the very end of this record: . . . 'Don't let it be forgot, that once there was a spot, for one brief shining moment that was known as Camelot.'

" . . . .There'll never be another Camelot again. . . ."

White phoned in his story from the Kennedy kitchen. He used the Camelot analogy as his lead, and that's how that particular legend was born.

I rather suspect that White set out to write a straight-forward autobiography and that the book got away from him and took on its own character. But, being a self-effacing kind of fellow, I'm certain he was delighted to find that he was chronicling history and its heroes rather than himself. No one can do it better.

IN SEARCH OF HISTORY, by Theodore H. White. Fitzhenry and Whiteside. $15.95.

First and Foremost

MARTIN WAINWRIGHT

The frontiers of animal, mineral and vegetable achievement are celebrated again with the publication of the 1979 Guinness Book of Records: the longest finger nail growers, deepest bore holes, largest pumpkins and thousands of other "mosts" all take their bow.

The publishers, led as always, by Norris McWhirter, spice the book for the first time with an attempt at what might be called recordology. Analyses of past volumes are reproduced to show how well we have all done over the last 25 years. Human milers for instance have improved their speed by 3 per cent since the first book of records in 1953. The horse has only managed a 1 per cent increase in the same time.

Useless but interesting information abounds. Under Birthday Cards, Most Parsimonious, for instance, we learn that Mrs. Amelia Finch of Lakehurst, New Jersey, and Mr. Paul Warburgh of Huntington, in the same state, have been exchanging the same birthday card since 1927.

Dozens of the statistics, like the most expensive book, £1,256,000 paid for a Gutenburg Bible, or the largest ever dog litter, 23 pups to a Pennsylvania foxhound, retain their power to astonish. Even in a world where tumbling records are a part of everyday life it still comes as a surprise to learn that the largest newspaper ever published (an edition of the New York Times) had 946 pages.

The book itself has notched up records of its own with a world sale of 35 million copies. Indonesian and Chinese are among planned new language editions, joining 17 others. The book admits defeat, however, in the overall top-selling category.

"It was announced on March 13, 1953, that 672,058,000 copies of the works of Stalin had been sold," it reports, adding pointedly, "or distributed."

The book is probably bought mostly for the vast mine of information which it contains but McWhirter's commentary deserves to account for a few million extra copies. He notes that a Gary Muhroke, who claims to have climbed the Empire State building in 12 minutes 42 seconds last February, must now be very embarrassed. He was drawing a $12,000-a-year pension at the time from the New York Fire Department — for physical disability.

Manchester Guardian

BOOKS FOR YOUNG READERS

Reviewed by JUDITH TERRY

Ralph Steadman is a well-known cartoonist whose work I know best through his illustrations for *Alice Through the Looking Glass*. It takes courage for a modern artist to re-interpret Lewis Carroll's masterpiece in the wake of Tenniel and the hundred others who have attempted it in the century since the book was written. No-one I know actually *likes* Steadman's pictures, but they never fail to provoke a response, with their savage humor and macabre detail that reflect all the black insights into the text that modern psychology can offer.

Two new picture books by Steadman show his remarkable talents: **Cherrywood Cannon** (Random House, $9.95) is even more impossible to be lukewarm about than *Alice*. If *Alice* was nightmarish, this is ten times worse: its pictures of terror, ugliness and hatred are unsurpassed. If anyone could do justice to Tolkien's scenes of desolation in Mordor it would be Steadman.

The story, such as it is, concerns a king and his people whose chief emotion is hate, and whose ultimate weapon of destruction, the cherrywood cannon, finally destroys no enemy — there is none — but themselves. The appalling blurb speaks of the books as "a devastatingly simple fable of war and peace" and of the intention of the author and artists to spread "a message of peace around the world."

The best intentions could not go more awry. The spectral, grotesque images are overwhelmingly powerful, an emanation of all the evil in the dark pits of the mind; there is no hope. I suspect there was meant to be: after all, the king and his people destroy only themselves, and the absurdity of their hatred is revealed in touches of humor: the helmets, for example, apparently a cross between Nazi and Viking, turn out on closer inspection to be saucepans. The influence of *Alice*, again, I suppose, since Tweedledum and Tweedledee made similar use of kitchenware, but how different.

The fearsome ugliness the pictures convey rolls like a black tide over such small jokes; there is nothing wholesome, nothing good, actually present. Between that and the poor rags of a story which reveal all the ugly bones of moral fable, I cannot, as you will have gathered, recommend the book, except as a conjuration of hell.

Emergency Mouse (General, $6.95) shows Steadman in a less gloomy frame of mind. The mice in this picture book are full of individuality, with manic smiles of delight and despair and huge ears that catch changes of mood like windsocks. The drawings have the spidery style and cheeky vitality of Ronald Searle, and the endpaper, cross-hatched in pastels, shows that Steadman can convey a warmth and softness as reassuring as John Burningham's

Such a pity, therefore, that Bernard Stone's story is so ordinary, so dull: all about Henry, in hospital, worrying about his sick white mouse, and thus populating his dreams with all kinds of hospitalized mice in a commonplace technique that almost unavoidably ends in anticlimax when the dreamer awakes.

The adventures themselves consist mainly of uninventive description of mouse medical cases (Toothy Mouse who raided the sweetshop with predictable results, etc.). The dedication suggests that the story was originally told to a real child in hospital, to whom it was no doubt very appealing. It simply isn't good enough to be in print.

A much better book, but one in which the pictures again have much more to offer than the text is ***The Wentletrap Trap*** (Clarke, Irwin, $7.25). Simeon Shimin is the kind of artist everyone envies, the talent is so clear, the achievment so unmistakable. In his softly textured pencil drawings of human beings every muscle, every feature, every movement is solidly and lovingly felt; every picture speaks its emotions powerfully.

Jean C. George, a distinguished writer whose *Julie of the Wolves* won the Newbery medal, has provided the text, but it really does not equal the illustrations: well written, gentle, kind, it is also very slight. All the same, since it deals with a small child, his loving parents and the problems that ripple the surface of his tranquil life, it is the kind of book Shimin's illustrations suit extremely well.

Rabbit Island (General, $9.75) by Jorg Muller and Jorg Steiner gave me an unpleasant jolt. It is a picture book with a fairly long narrative and a theme not unlike *Watership Down*. Two rabbits in a factory where "when they are fat enough they will be killed, but they don't know that" escape to the green fields. Of course I expected them to find a country refuge and happiness.

But at the end of the book Big Grey returns to the factory because he is scared of the outside world and there is a forlorn parting from Little Brown, who prefers the countryside despite its hazards. The reader knows that Big Grey will eventually be killed, even if he doesn't. What are we meant to understand from all this? That even battery production is all right if it's what you're used to? That country living is dangerous and we are sentimental to think it better? Yet the pictures — and it is an extremely beautiful book — make it plain that the factory is altogether inferior to the countryside. Is it a way of breaking children to the realities of life? I have no intrinsic objection, of course, to a story behaving predictably; it's often a good sign. but the moral here is not at all clear and the sadness seems without point.

I fell for ***The Canadian ABC Book*** (Hurtig, $4.95). It is surprisingly inexpensive for a Canadian book, and although it has an unfortunate mass-production appearance, on close examination there are all sorts of pleasing details. In fact, Roy Peterson, as benefits a cartoonist, draws everything large and seems to blow affectionate raspberries at the same time. Under A, along with apple, appears Emily Carr, grinning broadly (most unlike the photographs) with her monkey on her shoulder; the Expos baseball player points his toe like a ballerina; even the Queen has an impish grin. Through the book runs the mouse, Stubblejumper Zed, introduced charmingly on the first page in a lively, unpretentious prose-rhyme mix that sets the tone for the book.

The Canadian ABC Book by Roy Peterson . . . affectionate raspberries

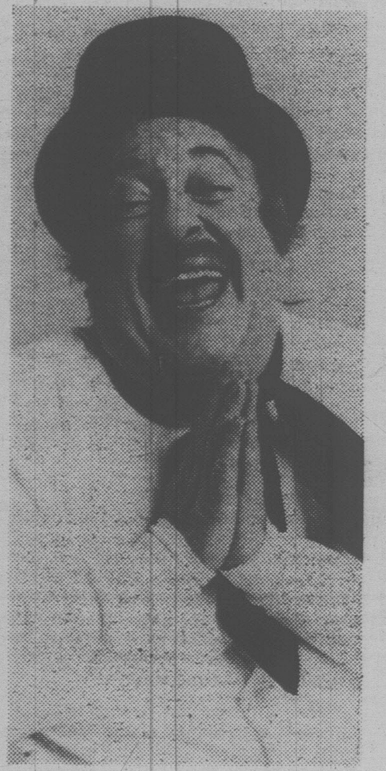

Zero Mostel in Book of Opposites

Blair Lent has a male crocodile pushing a baby buggy in the first picture of ***The Telephone*** (Beaverbooks, $10.25). It's good to see an artist escaping from sex stereotypes. How do you tell the sex of a crocodile? Well, this one wears trousers and a beaver hat in a nonsense poem for children that William Jay Smith has translated from the Russian. Every kind of animal in every size and disguise appears, from flamingoes in nightcaps to a rhino in a sunsuit, the authentic Russian touch — a samovar here, a balalaika there, amusingly supplied by the illustrator. Lent also provides a thread of sense for the verse, as the same animals reappear from scene to scene. This is useful; perhaps some cultural groundwork, on which the airy edifice of nonsense is built, is missing, but despite the vitality and bright rhymes of Smith's translation I'm not sure, on this evidence, that nonsense really travels well.

The Sesame Street Book of Opposites (Musson, $4.95) is educational, its pictures explaining pairs of opposite words with much the same visual methods as the television program. Zero Mostel interprets the words and is impossible to resist, making faces for "nice" and "grouchy", using a battered old top hat as a very expressive prop, giving even the word "stand" a humorous impact. The book is uncluttered, clear, simple. I do, however, question the value of such an exercise. Once the Sesame Street method becomes static is there much left? I suppose that depends on how you feel about Zero Mostel.

In ***Striding Slippers*** (Collier-MacMillan, $9.95), Mirra Ginsburg re-tells a Russian tale about slippers like seven-league boots with minds of their own which embarrass those who steal them until they are finally returned to their owner. It is characteristic of Russian tales to have a strong moral, but there's usually plenty of humor to sugar the pill. There isn't very much here, and Sal Murdocca's illustrations don't play it up. This is a competent but relatively undistinguished addition to folk literature.

Fiona French is an artist who seems to manage a complete change of style from one book to another and produces fascinating pictures every time. In ***Hunt the Thimble*** (Oxford, $8.75), three children play the game in 17th-century Amsterdam. The warm, rich colors and lovingly executed details — the tiles in the kitchen, echoes of Vermeer in a girl playing the harpsichord, the embroidered cushion in which the book's dedication is cunningly hidden, are very pleasing. Alas, if only the story had as much to offer as the pictures!

Gerald McDermott specializes in carefully researched versions of myth that are feasts for the eye, and ***The Voyage of Osiris*** (Clarke, Irwin, $8.95) lives up to the standard of his earlier work. The myth concerns Osiris, whose death and rebirth reflect the seasonal cycle. It is the visual rather than verbal impact of the myth that is so telling. McDermott takes the familiar images from Egyptian artifacts and adapts them into his own patterns and shapes, using color with brilliance and intensity that seem to reflect the power these ancient myths embodied.

In the Troll Wood (Methuen, $7.95) is a series of pictures by John Bauer, a 19th-century Swedish illustrator. Loosely linked by a quiet, descriptive text and the occasional anecdote, the pictures have the subdued color and enjoyment of the grotesque that are usually associated with Arthur Rackham. I prefer to see the pictures in the context of Swedish fairy tales (and there is a very good collection in which they appear), but this is the next best thing.

In ***The Magical Drawings of Moony B. Finch*** (Doubleday, $7.95) author-illustrator David Macphail gives us a little moral tale about a boy who can draw pictures that come to life. The greed of the people who discover this causes him to use his "just-in-case" eraser to rub out all he has given them and produce a spectacular dragon. Macphail acknowledges a debt to Ernest Shepard and this is evident in a certain charm and gentleness about the text as well as the pictures.

All Tin-Tin fans will be delighted to know that there is yet another adventure to enjoy. In ***Tin-Tin in America*** (Methuen, $6.95), our intrepid boy detective gets bopped on the head too often for it to be considered Herge's best plot, and there are some racial stereotypes that are hard to ignore. Otherwse, apart from a grievous lack of Captain Haddock, all the ingredients are as they should be — deep-dyed villains, plus-fours and, of course, Snowy.

'Donkey Riding', from **The Wind Has Wings: Poems from Canada**, a paperback reissue by *Oxford University Press. $5.95.*

More Adventures Of Solden Family

Jean Little's latest novel for children, ***Listen for the Singing*** (Clarke, Irwin, $8.50), takes us back to the charcters of her most successful book, *From Anna*. The Solden family, who emigrated from Germany, have now been in Toronto some years. It is 1939, war is imminent, and Anna, youngest of the five children, who has very poor sight, is full of fears about entering high school.

Jean Little has lost none of the warmth and feeling that characterized her earlier account; *Listen for the Singing* is a gentle, optimistic novel, in which even Mr. Lloyd, the meanest teacher in school, turns out to be not quite such a brute after all. Anna's visual handicap provokes a natural sympathy which enables us to enter fully into her anxieties and adjustments, and the war itself provides a background of high seriousness which brings out the best in Little's writing. The freak accident affecting Rudi is rather contrived, but the family relationships are so well observed that one forgets the creaky plot in the interest of Anna's changing relationship with Rudi, the clever, handsome brother who was so unkind to her as a child.

In one sense the obvious external difficulties — war, physical handicaps — make Jean Little's book rather pleasantly old-fashioned, for many modern novels for adolescents concentrate on revealing their charcters' inner problems. It would be hypocritical to say that these are no less real than the others, because I don't quite believe it, and certainly reading Jerome Brooks' ***The Testing of Charlie Hammelman*** (Clarke, Irwin, $7.25), I don't. However true it is that not being able to swim and hating to show oneself in a swimsuit in public loom large in a boy's problems, it is hard to find them interesting unless they are treated with considerable wit and humor. It is a rather depressing book, because it drives you to consider that a solid, external problem would do Charlie the world of good — as much good as a bit of solid plotting would do Mr. Brooks.

On his 50th anniversary, the three earliest stories of Disney's most famous character have been reissued. ***The Adventures of Mickey Mouse*** (Musson, $9.95) seems to justify the mixed suspicion and respect with which I have always regarded Walt Disney, if only because the stories are so completely different in style and quality. The first is a standard cat-and-mouse cartoon plot, but well told, with an occasional old-fashioned, straight-backed felicity of phrase reminiscent of Beatrix Potter. It even bursts into rhyme at party time with commendable exuberance.

The second tale, on the other hand, is appalling: The hoary old plot about buried treasure recounted in lame four-line verses. Number three has an entirely different, laconic, bearded old-timer in a rocking-chair tone, yessirree, and the episodes concerning Mickey and his horse Tanglefoot are rather appealing.

Walt Disney has always been a series of enterprises at least as often as a person, but I wish that here he were not so obviously three different writers of entirely unequal talents. —— J.T.

Pat Barclay

Once upon a time there was a Canadian institution known as Young Canada's Book Week. For a quarter of a century it surfaced each year at about this time. Bookstores would arrange their displays around it, children's librarians and teachers would sing its praises, and the children who like books would keep on reading. The children who didn't like books would keep on not reading them, more often than not.

(Note: Children who read very little are like my father-in-law and his dog. "My dog knows her own mind," he will say. "When I tell her to do something, she either does it — or she doesn't." Any parent, teacher or librarian who has attempted to persuade an unwilling child to read a book which is not absolutely necessary to his or her future survival will see the point.)

Then, for reasons which nobody quite understands, Young Canada's Book Week, after 25 years, was allowed to die. That happened in 1974 and was obviously a mistake, for in this era of working parents and the TV babysitter, what cause could be more worthy than a campaign to bring children and good books together? Maybe all those intransigent non-readers were simply the victims of non-exposure, after all.

Thus the establishment, in 1976, of the Children's Book Centre. Headquartered at 86 Bloor St. West in Toronto (postal code M5S 1M5), the Centre's aim is to foster national interest in children's books written by Canadians. Because children invariably identify with the characters in the books they read, they need Canadian books to balance their other reading.

Nobody knows this better than Phyllis Yaffe, Director of the Children's Book Centre. Under her guidance the Centre provides a book list of 144 suggested titles, sends writers and illustrators on cross-country tours to meet children face to face, publishes a quarterly newsletter (The Children's Book News) and sponsors an annual Children's Book Festival. (Nov. 18-25 this year.) If you'd like one of the centre's booklists, check with your local school or library or write the centre direct. Interest in children's reading will increase in 1979, which has been designated "International Year of the Child."

Children with writing or artistic talent should know that there's an organization in Canada which wants to hear from them. All About Us/Nous Autres, Inc. describes itself as a "non-profit cultural foundation encouraging creativity among young Canadians." So far it has published four collections of poetry and short prose by Canadian children and one or two one-author titles. All About us also organizes annual exhibitions of children's art, such as "Young Artists of the Commonwealth," displayed in Edmonton last summer during the Commonwealth Games and currently on tour across Canada. You can reach All About Us at Box 1985 CP, Ottawa, KIP 5R5.

As for adult writers for children, Bob Nielson of Potlatch Publications says his Canadian Children's Annual has "reopened a market for Canadian writers which had completely shut down." According to Nielson, the success of the first Annual in 1974 proved that reader interest in Canadian periodicals was there, if only publishers and writers could figure out how to attract it.

This year marks the third anniversary of Owl Magazine, which, by capitalizing on Canadians' built-in appreciation of nature, has become a hooting success. (Current circulation: over 80,000.) Owl's appeal is to 8 to 12 year olds; this winter its editors are launching a new magazine for children under eight. Chickadee, as the new venture is named, will have its first issue out in time for Christmas. Other newish periodicals for children include Ahoy, Canadian Children's Literature, and The Canadian Children's Magazine. (For subscription information and a free catalogue, write Canadian Periodical Publisher's Association, 3 Church St. Toronto, M5E 1M2.)

Fiction and non-fiction book writers for children can submit manuscripts by Dec. 31 for the Little Brown Canadian Children's Book Award of $1,000. (Write Little Brown at 25 Hollinger Road, Toronto, M4B 3G2, for details.) There's a contest for children, too. This one is the brainwave of Douglas and McIntyre in Vancouver. Announcing that "we believe the publishing of children's books in this country is about to come of age," D & M have issued nine new children's titles and invite children 14 and under to write them by Jan. 30, 1979, stating their reactions to any one of the nine titles. Gift certificates worth $100, "good in any bookstore for Canadian children's books from any publisher," will be awarded to 10 winners. If that's not an incentive for children to turn off the TV set and try reading instead, I don't know what is.

Facts Need Imagination Too

Most non-fiction books for children are the kind I would never actually buy. I find myself consigning them to the school shelves; useful for an occasional project, a single read, but not the kind of thing one would ever look at twice.

I have the feeling that any facts, however motley or dull an assortment, given reasonably attractive production, somehow slide through the door of respectability which I would shut firmly on fiction of the same standard. After all, fact is fact; real life is fact; facts are what we have to face and they're hard, therefore respectable.

Yet facts need the same imaginative treatment as fiction; it seems so obvious, once you've seen it done, and I have, by David Macaulay in ***Underground*** (Thomas Allen. $10.95). The installation of electric or water pipes, the laying of structural foundations are not, after all, subjects of universal appeal, or not at least until in *Underground*. Macaulay takes a typical city intersection and show us all that lies beneath — quite literally, since he strips the soil away and sets us at all kinds of levels, sometimes 60 feet below looking up through a transparent road, to reveal all the ingenious subterranean workings on which we depend so much.

The explanations are impeccably simple (not easy when one is dealing with the complexities of civil engineering) and the pictures and diagrams, always exactly matching the text, are quite remarkable: their perspective suggests the immensity of the achievements we take for granted, and engages our emotion, as most non-fiction signally fails to do. There is also the occasional touch of humor or fantasy just to keep the reader on his toes: for every fire hydrant there is a dog, and one sewer rat sits back in cross-legged ease. Steam pipes, subways, sewers, skyscraper foundations — the pavement beneath your feet and the holes in the road will never seem quite the same again.

Compared with that, Henry Humphrey's ***The Farm*** (Doubleday, $7.25) is stolid fare: some pleasant photographs and a simple, informative text organized around the activities of a farmer and his family do very little to quicken the imagination, to set the facts on fire so that they imprint themselves with the strength of a well-told story.

With ***Kids Outdoor Gardening***, *by Aileen Paul* (Doubleday, $6.95) and ***Woodworking for Kids*** by Frank D. Torr (*Doubleday, $7.95*), however, we are one step further back. Here, in its entirety, is Paul's note on harvesting: "harvesting is a joyful time as you gather vegetables and flowers. You can understand why great poems are written and painting done about harvesting." Even in a book of gardening instructions that is pathetically inadequate. Torre's book has the advantage of one or two interesting projects, but in neither case has the author succeeded in conveying the delight of these manual activities. You are more likely to nod off than rush out and pull up a weed or pick up a saw.

Roy Doty is prominent on the cover of ***Where are you going with that energy?*** and ***Where are you going with that coal?*** (Doubleday, $6.95 each) and his clear lively cartoon drawings take up half the space on each page. These and the catchy titles are the best features of the books but the amassing of facts in the text, however, worthy, is unexciting.

The fun of non-fiction resides in queer places, such as the little paperback ***A Parent's Guide to Children's London*** (Nelson Foster & Scott. $2.50). So much goes on in London that every page reveals something intriguing: where to sample stewed eels, to hire animal costumes, to see a windmill, apart from the usual necessities of model railway shops, historic buildings and museums. The map thoughtfully marks the location of every public lavatory too. That has to be a sign of imaginative map-making.—— J.T.

Beautiful Low Cost Heat . . .
If you're serious about heating with wood . . .
SEE US!!
You can now heat your entire home with wood!!
10-28
THE STOVE SHOP
733A Goldstream-Hwy. 1A
LANGFORD 478-0322

PHILIPS MODULAR 4

Have a Really BIG CHRISTMAS

COLOR TV

FOR THE WHOLE FAMILY TO ENJOY!

14" PORTABLE

100% Solid State Modular 4

CITY CENTRE TV GIVES 3-YEAR 100% WARRANTY

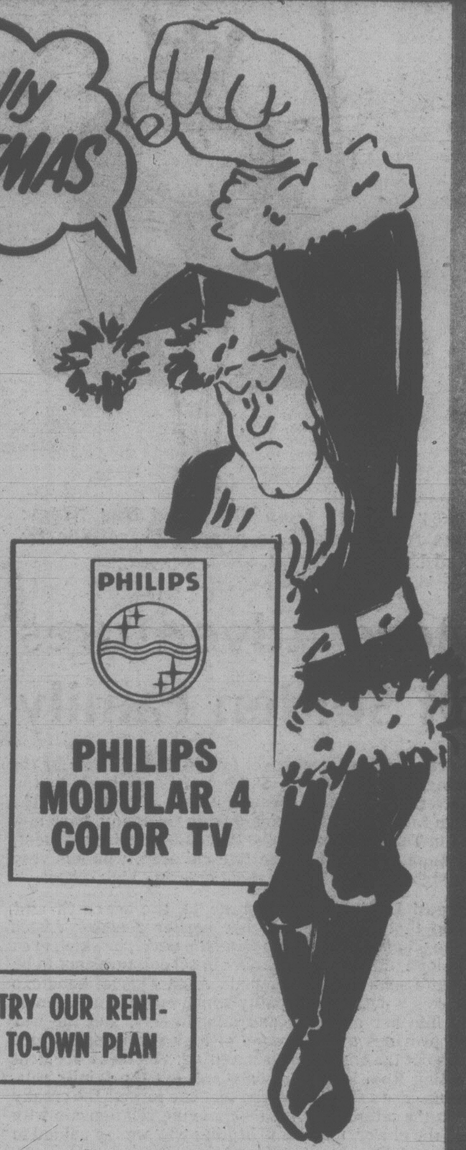

TRY OUR RENT-TO-OWN PLAN

20" TABLE MODEL

Mediterranean styling. 100% fully automatic. Modular for TV.

26" CONTEMPORARY CABINET

This model features castors and is 100% fully automatic. Modular TV.

26" PORTABLE

Portable TV has legs for easy mobility. 100% fully automatic. Modular for TV.

CTVC
Phone 477-6971

10 a.m.-9 p.m. daily except Sunday

CITY CENTRE TV

"We Service What We Sell"

SHELBOURNE at McKENZIE next to K-Mart in the Mall

WE SERVICE ALL MAKES AND MODELS OF TV'S IN SHOP OR IN YOUR HOME